American Casualties

WASHINGTON, July 21.—The army casualty list today shows: Killed in action 15, died of wounds or other accidents and other causes 8, died of disease and other causes 8, wounded severely [illegible], wounded slightly [illegible]. Total 190. The list:

Killed in Action.

Captain Arthur F. Meeker, Freeport, Ills.
Sergeant Walter H. Sergeant, Eldorado, Ills.
Corporals Albert Dupont, Cleveland, Ohio.
Charles A. Schick, Philadelphia, Pa.
Privates:
Frank Ayres, Oxnard, Calif.
Edward A. Volkerson, New York.
Ralph D. Bean, Green Castle, Ind.
Israel P. Bryant, Sherman Mills, Me.
Augusto Cordero, New York.
Thomas F. Cranston, Fall River, Mass.
Homer Nicholas Collins, Hollis, N. Y.
Frank J. Durr, Marcellus, Ark.
David Dolan, Lonsdale, R. I.
Arthur W. Douglass, Redlands, Cal.
Earl M. Faulkner, Everett, Wash.
Phillip Gordon, Chicago.
Robert E. Gordon, Parkeville, Kansas.
Mack Gow, Duncan, Okla.
Carmelo Guttilla, Flushing, N. Y.
John J. Hanrahan, New York.
Edward A. Hanson, Brooklyn.
Daniel Hibbard, Lafayette, Ind.
William O. Hunter, Johnstown, Pa.
Roy Kennedy, Frankfort, Ky.
Patrick McDermott, New York.
John Melcan, Ashburn, Ga.
John McNeill, New York.
William C. Marsh, Lacomb, Iowa.
August C. Meltzer, St. Louis.
Lawrence P. Petty, Trenton, S. C.
Benjamin S. Read, Marlboro, Mass.
Alberic Rondeau, Woonsocket, R. I.
George Rothenberg, New York.
Martin Sanders, Mekinock, N. D.
Harry L. Schneider, New York.
Pete Sempeolos, Dogion, N. D.
Harold C. Skinner, McMinnville, Ore.
Charles A. Sullivan, Simpson, Sask., Canada.
John Sullivan, New York.
Joe S. Taylor, Hasgew Station, Tenn.
Earl A. Thomas, Williamsburg, Va.
Clarence M. Walker, Salem, Mo.
George E. Wall, Asher, Okla.

Died of Wounds.

Sergeants Carroll H. Black, Lancaster, Ohio.
Emile F. Miller, New Orleans.
Corporals Edward L. Cossette, Pence, Wis.
John E. Gleason, Waverly, N. Y.
Privates:
Floyd Amos Archelt, Loudonville, O.
Merrill Austin, Brookfield, Mass.
Richard W. Burns, Kilgore, Tex.
Kasimer Butkevich, Bridgeport, Conn.
Hans Carlson, Missoula, Mont.
Samuel Chanen, Philadelphia.
Lee J. Chesgang, Mobile.
George E. Coburn, Providence, R. I.
Lester J. Crane, Oconto, Wis.
John A. Dennis, Wigton, Pa.
William Dube, Lowell, Mass.
Harry W. Fassnacht, Fairmont, Neb.
Harry W. Hawes, Washington, D. C.
Louis C. Justice, Equality, Ills.
Dudley J. Lester, Lower Sask., Can.
Emil A. Lind, Boulder, Colo.
Mysel Mullis, Owensburg, Ind.
Herndon Outmire, Red Cross, N. Y.
Royal A. Sapp, Kenbridge, N. Y.

Died of Disease.

Major Morris J. Karnes, New York.
Sergt. Arthur F. Kelly, Nashua, N. H.
Wagoner Eugene R. Tucker, Syracuse, N. Y.
Privates:
Clarence C. Auer, Cleveland.
Charles Brooks, Hillsdale, Ind.
Simon Bulowicz, Shenandoah, Pa.
Frederick A. Cameron, Newark, N. J.
Morris Charles, Puyallup, Wash.
Silas E. Fowler, Mount Williams, Va.
Benjamin F. Hall, Chesley, Tenn.
Earl B. Hollis, Houston, Tex.
George L. Jamer, Schoya, Neb.
Harvey Jewell, Lexington, Ga.
George H. Lewis, San Francisco, Cal.
Ralph P. MacMillan, Grand Rapids, Mich.
Sylvia Mangual, Orange, N. J.
Jay N. Milam, Tama, Iowa.
David W. Noel, Troy, Me.
Albert Robinson, Fallsburg.
Evelin W. Sewell, Fulton, Kan.
Claude W. Tate, Glenn, Iowa.
Joseph B. Tegan, Newton, Kansas.
John Wilkowski, Olympic Mines.

Died of Aeroplane Accident.

Lieutenant Eldridge W. Mason, Oneonta, Ala.

Died From Accident and Other Causes.

Bugler Ernest Silver, Mineville.
Privates:
James Bennett, Malone, Ont., Canada.
Frank Brown, Montgomery.
Albert J. Rochlinski, Buffalo.
William L. Freeman, Chickamauga, Ga.
Oliver E. Sayles, Wellsburg, N. Y.
Nicolas Taras, Northampton, Pa.
John Vaughan, Hoop, Ind.

Missing In Action.

Sergeant Thomas J. Higgins, Amsterdam, N. Y.
Corporals Thomas F. Hagan, Brooklyn.
Walter T. M. [illegible], New York.
Benjamin [illegible], New York.
Privates:
Joseph Alonzo, [illegible]
Raymond [illegible], New York.
Louis D. Bernstein, Brooklyn, N. Y.
Michael Chesser, New York.
Leon [illegible], Pennsylvania.
Samuel Chesser, New York.
Lee V. Clayton, St. Joseph, Mo.
Anthony D. Amato, New York.
William J. Dolan, Greenpoint, N. Y.
William J. Dolan, Long Island, N. Y.
Royce Gulle, New York.
John Carbonne, Buffalo.
Lewis W. Gillie, New Haven, Pa.
Emens Goodwin, New York.
Morris Greenberg, New York.
Lee G. Hanna, [illegible]
Thomas Holman, New York.
Ernest C. Jones, West Virginia.
Jacob Kolinsky, New York.
Samuel Lopatin, New York.
Edward Mc[illegible], New York.
Hyman [illegible], Brooklyn.
George W. Tallman, Rochester, N. Y.
Joseph Tierney, Brooklyn.
Lewis S. Wise, [illegible], N. Y.

The wounded [illegible] wounded the following names:

Corporals: William J. Borne, Blue Mound, Ky.
Henry R. Deiezer, Dunsmuville, Pa.
Sawyer E. Humphrey, Wolfyfe, Ky.
Bugler Walter E. Gebhart, Hummelstown, Pa.
Mechanic Joseph A. Cantwell, Bryn Mawr, Pa.
Wagoner Joseph Stump, Copper Hill, Va.
Privates:
[illegible] Lamch, Nippa, Ky.
Ray H. Glover, Reader, W. Va.
Vincenzo Golati, Bellaire, Pa.
George W. Hammond, Spring Run, Pa.
Walter Hoffman, Lebanon, Pa.
Charles R. Hyrne, Crum, Ky.
John A. W. Marble, Mosley's Junction, Va.
Walter Perkey, Cranton, Pa.

Reported Died of Wounds, Now Reported Slightly Wounded.

Private Theodore Keller, North Kaukauna, Wis.

Died of Wounds Received in Action.

Sergeant Charles Holmingshead, Derry, Ill.
Private Roy L. Horgan, Langdon, N. D.

Wounded In Action (Severely.)

Sergeants Carroll J. Hansucker, Front Royal, Va.
Frank J. Fogan, Worcester, Mass.
Homer Jenkins, Riceville, Tenn.
Corporal Fred E. Bischof, East St. Louis, Ills.
Privates:
William R. Cowan, Stamford, Ky.
Howard E. Hunnian, Criss Creek, B. C.
John Harman, Tamaquede, Pa.
Herman M. Heaton, Birmingham, Ala.
Alexander Short, Jr., Catlettsburg, Ky.
William S. Stott, Petersburg, Ill.
Emmette Transdale, Sheffield, Ala.
John W. Winston, Memphis, Tenn.

Previously Reported Severely Wounded in Action, Now Officially Reported Killed In Action.

Corporal Emmons A. Boynton, Augusta, Maine.

Previously Reported Missing, Now Reported Officially as Having Returned To Duty.

July 13.

Private Harry [illegible], Brooklyn.

Marine Casualties.

WASHINGTON, July 21.—The marine corps casualty list today shows: Killed in action 12; died of wounds 2, wounded severely 12; total 26.

The list:

Killed In Action.

Corporal Gilbert W. Lemon, Walker, W. Va.
Privates Frank A. Clark, Hesperia, Mich.
James E. Fisher, Columbus, Ohio.
Claude Fuqua, Darlington, N. C.
Samuel G. Godshaw, Louisville.
Enoch R. Hale, Corsicana, Texas.
Edward M. Krohn, St. Louis.
George C. McElroy, Monroe, N. Y.
Clarence T. McGartland, Monroe City, Mo.
James E. McQuiddy, Verona, Tenn.
Claude E. Sayles, Syracuse, N. Y.
Russell J. Wakefield, Northville, Mich.

BELL-ANS
Absolutely Removes Indigestion. Druggists refund money if it fails. 25c

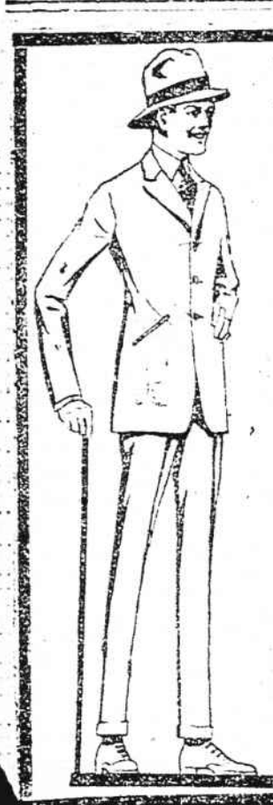

Look As Well MEN!
Let Us Show You!
What We Mean By Our Charge Account Plan
Your choice of a wonderful line of Men's Suits
Prices From
$15.00 to $40.00
You Pay Us As You Get Paid
Livingston's
1065 Main St., Wheeling

Good Shoes
For Men

THERE are lots of cheap shoes flooding the market to-day, but the wise man picks out a store that has an established reputation, if he wants to get his money's worth.

It is not amiss to remind you that McFadden's was established years ago, and has been selling good shoes ever since.

The Best Low Shoes in Town Today at $5.00 are WILBUR SHOES

When these are sold, you'll never see Low Shoes of this quality sold under $7. The best Low Shoes in town to-day for appearance, service and value.

While They Last, $5.00 a Pair.

FOOT COMFORT is a prime essential to the soldier; and the army chiefs know it so well that they have had designed a special shoe.

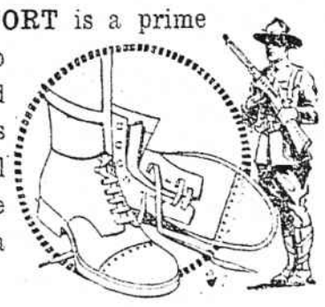

Here's a shoe made on the army last: a style worn by every soldier in our army; scientifically constructed to be the most comfortable shoe made. It is, too.

In these days of Home Guard drills, hikes, camping and general all-round activities, it's a good shoe for any man; and we've provided enough of them to supply you.

AT $5 AND $7 A PAIR

1122-24 Market Street
McFADDEN'S
Store Opens at 8 A. M.—Store Closes at 5:30 P. M. Open on Saturday Until 10 P. M.

OHIO NEWS

COLUMBUS, Ohio, July 21.—Thomas W. Pickard, superintendent of the Ohio Savings company, who was sued last year for $25,000 by Ralph H. Parks for the alleged alienation of Mrs. Parks' affections, today was sued for alimony by his wife, Mrs. Jessie Pickard, who charges neglect and says that although her husband earns $5,500 a year and has much property she is dependent upon friends for support. The Parks suit against Pickard was settled before the case came to trial.

W. L. Finley, former chairman of the democratic state committee, who has been ill in a hospital for several weeks, returned to his home today.

Local board quotas comprising a total of 2,616 new colored selective service soldiers who are to go to Camp Sherman August 1, on the latest draft call were announced tonight by state draft headquarters.

The largest single quota is 264 men from local board No. 7 in Cincinnati, and the next largest is 208 from local board No. 8 in Cleveland.

The quotas follow:

Allen county 3; Lorain city 108; Ashtabula No. one 3; Springfield city 78; Columbiana No. one 3; No. two 3; Clark county No. one 3; No. two 11; Cleveland city board No. two 3; four 5; five 10; six 5; seven 3; eight 208; nine 16; twelve 3; thirteen 3; fourteen 12; sixteen 3; seventeen 3; eighteen 3; Fayette county 8; Columbus city board one 21; two 23; three 26; four 26; Hamilton county board one 43; two 23; Cincinnati city board one 12; two 92; three 11; four 8; five 8; six 21; seven 264; eight 29; nine 8; ten 3; Hancock county 3; Montgomery county 8; Dayton city board number one 19; two 6; three 16; Muskingum county 8; Dayton city board number one 19; two 6; three 19; Muskingum county 3; Steubenville city 27; Richland county 8; Stark county number one 5 and number two 16; Canton city board number one 5; number two 34; Trumbull county 26; Tuscarawas board number one 3; number two 10.

Ten interurban lines were granted increased freight rates by the public utilities commission today. The roads granted the increase were: The Cleveland and Eastern company, the Ohio Electric railway company, the Sandusky, Norwalk and Mansfield railway company; the Toledo, Fostoria and Findlay railway company, the Tiffin, Fostoria and Eastern railroad company; the Stark Electric railroad company; the Western Ohio railway company, the Toledo, Bowling Green and Southern Traction company; the Cleveland, and Chagrin Falls railway company and the Cleveland, Southwestern and Columbus railway company. The increases were based on those allowed steam railways by Director General McAdoo and will not become effective before August 15.

Three Jackson, Ohio, retail food dealers were penalized by the U. S. food administration today being required to close their stores for one day and a fourth was given the option of closing for one day or contributing $50 to the local Red Cross chapter because of violation of food regulations.

The retailers ordered to close their stores for one day are W. H. Scurlock, J. S. Morgan and Sons and P. A. Frazier. The Globe Iron Company store will be given the choice of closing for a day or contributing to the Red Cross.

Morgan county completed its yearly quota of $200,000 in war savings stamps yesterday according to a report made public today by the state war savings headquarters. This is the third county in the state to reach the treasury allotment of $20 per capita.

OHIO NEWS NOTES.

BELLEFONTAINE—Logan county will raise a war chest.

WOODSFIELD—Samuel M. Overfield, postmaster, has resigned because the pay is too small.

ZANESVILLE—John Schall, aged 21, and William Maswick, aged 14, were killed when a train hit their automobile.

CLEVELAND—Garbage collectors are on a strike for higher pay. They get $3.25 and $3.50 a day.

DAYTON—Daughters of Liberty open their state convention Monday.

MARION—Patrick Bowen, aged 68, fell from a train and was killed.

BELLEFONTAINE—Joseph Dennis, aged 95, former mayor, is dead.

CUSHOCTON—A local concern is making 2,000,000 gloves for the U. S. army.

MASS BAND FOR DEPARTING DRAFTEES

Heading the 288 draftees who go to Camp Meade from the city and county Wednesday will be the biggest mass band ever to parade the streets of Wheeling. All members of local 142, American Federation of Musicians, are ordered to report in uniform, with lawful band instruments, at 7:30 a. m. Wednesday morning at the court house to escort the boys leaving to go in training to fight the Huns. Local 142 has about 70 of its members already in the service of the country and they decided it fitting and proper that the boys going Wednesday should have the largest band ever massed in Wheeling to lead the big contingent. Aside from the 70 who are already in the service, local 142 has over 200 members and all of these are expected to be in the big band Wednesday morning.

AUTOS WRECKED.

Special Dispatch to The Intelligencer.

FAIRMONT, W. Va., July 21.—In a head-on collision between two automobiles, one driven by Assistant Prosecuting Attorney Charles Meller, the other by Thos. Hunsaker on Cleveland Avenue this evening both cars were wrecked. Two small children of Mr. Meller were cut about the face by flying glass. Police are investigating the accident.

IT STOPPED MY SUFFERING

Said Mrs. Jaynes, Speaking of Lydia E. Pinkham's Vegetable Compound.

Anderson, S. C.—"I got into an awful condition with what the doctors said was an organic displacement. I would have pains so badly that they would have to put hot clothes on me and give me morphine. The doctor said I would never be any better without an operation and I would never have any children without it. A neighbor who knew what your medicine would do advised me to give Lydia E. Pinkham's Vegetable Compound a trial. I did so and it made me a well woman and the next September I gave birth to a healthy baby boy."—Mrs. SALLIE JAYNES, 37 Lyon St., Anderson, S. C.

The letters which we are constantly publishing from women in every section of this country prove beyond question the merit of this famous root and herb medicine, Lydia E. Pinkham's Vegetable Compound.

STATE NEWS

WEBSTER—D. L. Phillips, former postmaster, was arrested by J. P. Moore, deputy United States marshal, charged with misappropriating funds to the extent of at least $2,000.

FAIRMONT—The Rotary club is endeavoring to put through a movement to have a war Angelus sounded at 11 o'clock daily, at which time all people will stop for a minute and breathe a prayer for the success of the United States army.

SHINNSTON—A patriotic demonstration will be held on July 24, by Bethlehem lodge, Knights of Pythias, when Grand Chancellor John S. Robinson of Clarksburg will make an address.

SOME RECORD.

A remarkable record was made by the 32 draftees who volunteered to go to Richmond July 10 to take up special training at the University of Richmond. All of them but one passed a 100 per cent physical examination. Seven of the men have been commissioned corporals, among them being Thurston Hughes, Russell Campbell and W. Miller, all athletic boys. There are 1,010 boys in the camp and all are happy and getting along fine in their work and studies.

WASHINGTON, D. C., July 21.—The Post today endorsed resolutions of Wayne county and Sixth District Republican conventions in favor of the nomination of Charles W. Smith, postmaster at Lewis, W. Va.

Farmers throughout W. Va. Northwestern Pa. and Eastern Ohio are being asked by A. Mitchell Palmer, alien property custodian, to send lists of office in the main department of the Pocket Stock Co., which has been taken over by the government. W. E. Chilton, Jr., has been appointed custodian for the company.

The cost distribution has been assessed to John W. Mooney of Columbus, O., author of the bill, and Congressman Allen, who opposed the measure in the House. It has been charged in the Food Administration and the courtesy as referred to a Food Administration official, and thousands of dollars, contributions received and collected in such manner, actions carried on under the license issued to Mooney.

West Virginia will contribute one of the white pines for the Sitka spruce and Douglas fir forests of the Western states, which are being planted in France, Belgium and Great Britain, as a memorial to the American dead who died in the service of their country. The tree will be taken from the Monongahela National forest in Randolph county, West Virginia, will furnish 150 selected men, who will be sent to the Negro Agricultural and Technical College at Greensboro, N. C.

A claim for a widow's pension for Mrs. Drusilla Fisher of Fairchance was filed by Congressman Woodyard on Saturday.

Vacancy in the postmastership at Reedy, Mason county, will be supplied upon recommendation of an inspector.

Recent visitors in the city: John Marshall of Fairchance, en route to Atlantic City; J. Frank, of Huntington; G. W. Smith and Max Smith of Middlebourne.

The property penalty persisted with that one Charles J. Schack, of Wheeling, will running for the Republican nomination for congress in the First district, has certainly won him many warm admirers, to judge from the talk that visiting politicians to Washington from that district indulge in when discussing the situation there. Even the Democratic politicians from up his way compliment his energy and the way he went out after the nomination—and got it—without opposition without arousing party friction, and with everything so far on the party a security which is regarded by Republicans as a good one. It is a big compliment from the Republican party for the snappy little German, able lawyer and convincing public speaker.

Republican hopes of winning back the seat under the magnetic leadership of Mr. Schack are running high. Conditions are favorable, they say, for it, and the greatest fight they will have to make is against the Watson forces. In Marion county, should Watson be nominated to keep down the help that his candidacy would be expected to give Congressman Neely. Should Watson fail of the nomination then the Republican leaders will expect the election of Schack, and the redemption of the First district, as pretty much of a foregone conclusion. With Watson a candidate, the vote in Marion county will have to be watched day and night, and they intend to keep such a sight in that emergency. If they can better down Neely's vote they confidently expect to be able to overcome it in the other counties and push the pushing, progressive and pugnacious little Wheeling candidate and congressmen across the goal.

Officers Chosen For Mountain Lake Park

Special Dispatch to The Intelligencer.

MOUNTAIN LAKE PARK, Md., July 21.—At the annual meeting of the stockholders of the Mountain Lake Park association the following were chosen directors: Rev. Dr. Charles W. Baldwin, Baltimore; Gilmer S. Harrell, A. D. Naylor, W. D. Reed and Charles S. Davis. The officers were elected as follows: President, Gilmer S. Harrell; secretary, L. A. Rudisill; treasurer, D. E. Orrell, and general manager, Rexy W. Reed. The control of the association is vested in the hands of Dr. Charles W. Baldwin and Rev. Dr. John F. Goucher, Baltimore.

The annual meeting of the property holders was largely attended. W. C. Dunnington and Charles S. Davis were chosen members of the annual committee. On the part of the association the following representation will be on the annual committee: Gilmer S. Harrell, Charles S. Davis and A. D. Naylor. The officers of the committee are: President, W. C. Dunnington; secretary, L. A. Rudisill; treasurer, M. M. Schrock; street commissioner, J. L. Eshard.

WILL APPEAL TO WILSON TO SAVE MOONEY'S LIFE

O. V. T. & L. A. and Belmont Assembly to Pass Resolution in Joint Session Sunday.

Following the regular semi-monthly meeting of the O. V. T. & L. A. next Sunday afternoon at 2 o'clock, a joint session of that organization and the Belmont (Ohio) assembly will be held in the hall to pass a resolution protesting against the hanging of Thomas J. Mooney, convicted of murder, on a charge of having exploded a bomb killing a number of persons during a patriotic parade in California. Copies of the protest will be dispatched to President Wilson and probably to the Governor of California.

The two assemblies of this community have contributed quite a large amount to assist in defending Mooney, and it is the consensus of opinion among the labor unions throughout the country that President Wilson will at the "eleventh hour" intercede, giving Mooney a penitentiary sentence. He was sentenced to be hanged next month, and about 10 days ago was removed to the death cell to prepare for execution.

WATKINS, HOUSE & HERRMANN

Luxurious Upholstering Means Real Comfort

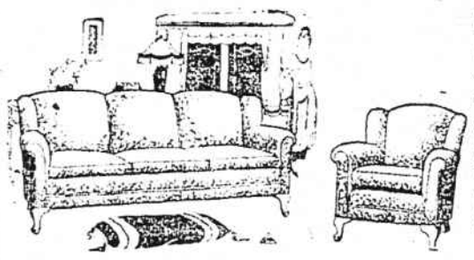

Just to sink down into the soft upholstered cushions of either of the pieces shown here, and stretch out at ease means real comfort. The seat cushions are loose, with patent spring coil construction thruout, which adds much to one's comfort. This handsome two-piece suite is finished in dull mahogany, the upholstering being the best of tapestry in a beautiful floral design and presents graceful, artistic proportions of unusual size. The price of the two pieces is **$197.00** Less 15% Discount for Cash.

The Gas Ranges

Give [illegible] advantage of the oven being on a level [illegible] reach—no stooping—all work being done in an easy, upright position. Come in and get our prices on these excellent gas-saving ranges.

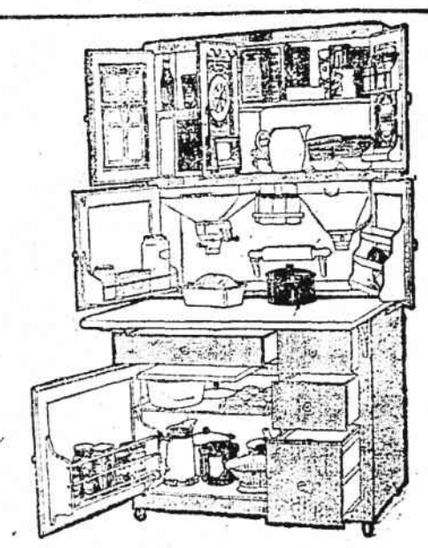

Hoosier Kitchen Cabinets

are actual labor-saving machines, not merely storage places. The many scientific arrangements are the results of thousands of experiments.

There are 40 labor-saving features in the Hoosier, saving time, steps and labor as well as food.

In justice to yourself you should own one of these famous cabinets. Liberal terms of payments extended for the asking.

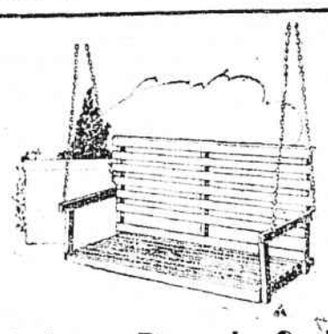

Special on Porch Swings

All-oak Porch Swings, 42 inches in length, complete with chains and hooks. Just the right size for small porches—for **$1.49**

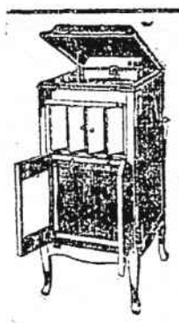

The Columbia GRAFONOLA

Is the instrument that runs up the biggest musical mileage because Columbia Records give Columbia owners the music they really like and want to play.

For the latest hits of the top-liners, for the newest novelty dances, for the comic-opera tunes that everyone whistles, for military music and the war songs the soldiers really like—Columbia Records on the Columbia Grafonola.

UNDERTAKING
Licenced Embalmers and Funeral Directors. Personal Management of Mr. Watkins.

Watkins, House & Herrmann.
1302-04-06 MAIN STREET.

W.S.S. WAR SAVINGS STAMPS ISSUED BY THE UNITED STATES GOVERNMENT

WASHINGTON

West Virginia News — Notes and Gossip at the Nation's Capital.

Drive Out Uric Acid With "ANURIC."

It gets you right *there*—suddenly. Merciful heavens, how it hurts to move! It's called "lumbago," and when it attacks legs, arms, shoulders or hips—it's called rheumatism. But it's all due to an uric acid storm. Possibly you have eaten too much meat, have drunk too much beer, or over-exerted yourself—perspiration and then chilliness. Meat forms uric acid, which over-works the kidneys in their effort to filter it from the blood and they become sort of paralyzed and logy. When your kidneys get sluggish and clog you must relieve them, like you relieve your bowels; removing all the body's urinous waste, else you have backache, sick headache, dizzy spells; your stomach sours, tongue is coated, and when the weather is bad you have rheumatic twinges. The urine is cloudy, full of sediment, channels often get sore, water scalds and you are obliged to seek relief two or three times during the night.

Drive out and expel this poisonous uric acid with that recent medical discovery of Doctor Pierce's, called "Anuric." Kidney and bladder troubles disappear when "Anuric" is tried. It dissolves uric acid as water does sugar—thereby it conquers pain, cures lumbago and dispels rheumatic pains. Send ten cents to Dr. Pierce's Invalids' Hotel and Surgical Institute, Buffalo, N. Y., for trial package.