When You Want Something *Different* in a Catalog or Booklet—Write Roper

You can place your printing in our hands, knowing absolutely that you will get what you expect—plus that touch of newness, freshness and originality which gives real character and attention-value to printed matter—and you will get that something different at a price which will actually save you money.

2 Floors of Modern Printing Machinery

combined with specialists in every department of the printing business, have enabled us to build a reputation for unusual printing service. Our business is by no means limited to any one locality. Customers in practically every part of the country do business with us regularly, and find that we can handle their work better and at lower cost by mail than they can buy it in their own town. It will pay you to investigate.

Use the Coupon TODAY

Whether your printing needs are little or big, whether it is a small circular or booklet, or a 4-color catalog, or the printing and binding of a complete magazine, you will find Roper Service will give you better results at a more satisfactory cost. Get the coupon in the mails at once.

Equipped to Handle:
Circulars, Booklets, Catalogs, Magazines, Color Printing, Book Binding and Linotype Composition.

Anderson Printing Company
Pepper Bldg., Phone 693
Anderson, S. C.

Anderson Printing Co.,
Anderson, S. C.
I am interested in your printing service. We are considering getting out an edition of
.....
.....
Name .....
Firm Name .....
Address.....

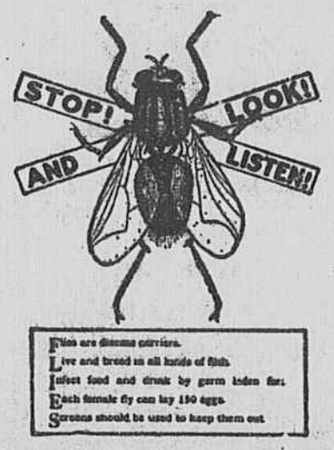

DANGER

FLIES AND MOSQUITOES. CARRY FILTH AND DISEASE

Battle with Flies and save Health.

House Fly is Germ Breeder

Fly Season is open. Put in your screens. Especially in Typhoid Fever and Tuberculosis cases it is accountable for distribution.

A small amount of money will screen your house.

We have a complete stock of Screen Doors, Windows, and Wire Cloth. Place your order now.

SULLIVAN HARDWARE CO.

Anderson, Greenville, Belton.

Blue Ridge Railway Co., Announces Very Low Rates for the Following Occasion, From Anderson, S. C.

Birmingham, Ala. and Return

Account Sunday School Congress (Colored) June 9-14th **$12.45**
Tickets on sale June 7, 8 and 9, limited to return June 17, 1915.

Houston Texas and Return

Account Southern Baptist Convention May 12th-19th, 1915 **$33.70**
Tickets on sale May 6th to 11th, limited to return May 31st 1915. (Special Pullman Car from Anderson.)

Nashville, Tenn. and Return

Account Peabody College Summer School June 17th-August 28th, 1915 **$12.70**
Tickets on sale June 15, 16, 17, 18, 21, 26, July 22nd, 23rd, and 26th 1915, limited to return 15 days from date of sale.

Norfolk, Va., Portsmouth, Va., Newport News, Va., and Return

Account General Assembly Presbyterian Church (Southern) Newport News, Va., May 20th-28th, 1915 **$18.45**
Tickets on sale May 17th, 18th, 19th, limited to return June 2nd, 1915.

Birmingham, Ala., and Return

Account Interstate Cotton Seed Crushers Association, May 17th,19th, 1915 **$12.45**
Tickets on sale May 13th, 15th, 16th, limited to return May 23rd, 1915.

Knoxville, Tenn., and Return

Account Summer School of the South, University of Tennessee, June 22nd, July 30th, 1915 **$8.25**
Tickets on sale June 20, 21, 22, 26, 27, July 2, 3, 10, and 17th, 1915. Tickets limited fifteen days from date of sale for returning.

CHICK SPRINGS OPENS SEASON

Hotel at This Famous Resort One of Best in the South.

Chick Springs, South Carolina, is inseparably associated with the South's best people, and in their search for health, comfort, pleasure, this resort has been the rendezvous of the most substantial among the residents of South Carolina and sister States

The new hotel expresses in its every appointment the fulfillment of the better-day prophecy, it is refine dand subdued. The architecture fits the furniture, and the furniture seems a part of the architecture. There is nothing superfluous—nothing that cries out for attention, nothing that makes a bid for applause—just real comfort and convenience in each department and everywhere. The atmosphere throughout the hotel is one of kindness, gentleness and courteous welcome, and so genuine that the traveler accepts it as he does the beauty of the woods and mountains, the attractive scenery and the wonderful water—famed even in long gone years by the Indians.

Emerson wrote of "the riot of the senses" in so many of our fashionable hotels, and we all know of the entertainment so lavish that we almost sigh for solitude. But at Chick Springs Hotel you have ideal service, perfect appointments and ideal surroundings—there is nothing of the garish or commonplace.

A genuine Southern welcome awaits you at Chick Springs, and this welcome is accentuated by the comfort and general "invitingness." The bath rooms, with porcelain lined tubs, and the usual number of useful nickle-plated toilet fixtures and accessories are found ready for use. Plenty of hot and cold running water.

Comfort is the keynote at Chick Springs Hotel and its environment, and your patronage for a short stay, a week, a month, or for a longer period is courteously solicited by the management.

The high altitude makes the air constantly fresh and fine by day, and the nights woo restful sleep from even the nervous, tired-out man or woman. Nature shows forth at her best at Chick Springs in climate, altitude and freedom from extremes of cold or heat. Refreshing breezes are constant, and the cool nights usually require some cover even in the hottest months.

The fact that those desiring the benefits of mineral water may make their selection from three distinct springs at Chick Springs right in the Spring Park to the hotel, and that these three wonderful springs are in a semi-circle about 100 to 150 feet apart—one sulphur, one iron and one mineral—each with distinct medicinal properties; offers our guests diversion in the daily drinking from these springs."

And so we offer you the combination of Health, Comfort and Happiness at Chick Springs, South Carolina.

A New and Modern Hotel.

Chick Springs Hotel is new and modern—was completed and opened to the public on July 1, 1914. It stands at the crest of a hill (elevation 1,200 feet above sea-level) and commands a picturesque view. This building is modern, of Spanish architecture, three stories in height, has a beautiful roof garden, and is 328 feet in length. The front piazza, 250 feet long, is one of the most attractive features, with its tile floor, enjoyable outlook upon well-preserved lawns and the mountains in the distance.

Every appliance which makes for safety is in use throughout this hotel, and no danger or delay is experienced by a guest. The hotel is protected by the "Grinnell Automatic Sprinkler System," as an additional protection against fire; a protection that few hotels have The safety and comfort of each guest is safeguarded in so far as human ingenuity will permit.

Famed as a Resort for Many Years.

Please bear in mind that Chick Springs has an assured stand among Southern watering places. History develops the fact that Indian tribes camped nearby this founatin of medicinal water and many interesting legends are connected with the early history of the Springs, which have been handed down for generations. In 1846 Chick Springs had a pretentious hotel, fifty cottages, and an average of 500 to 600 guests during the season. Today, Chick Springs entertains many thousands of guests each summer from all parts of the United States.

Transportation Facilities.

We make the statement that there is not another mineral spring resort that has the transportation facilities that Chick Springs has. It is situated on the new Piedmont Northern Electric line, with eighteen trains, nine north and nine south; just a short distance, say about ten city blocks, from Taylors on the Main Trunk line of Southern Railway from New York to Atlanta, Birmingham and New Orleans. It is also on the National Automobile Highway from New York to Atlanta.

The season opened yesterday, and from present indications, this will be the banner year. The State Press Association meets here the latter part of this month, at which time the editors of the state papers will certainly make Spring Chicken do the disappearing act.

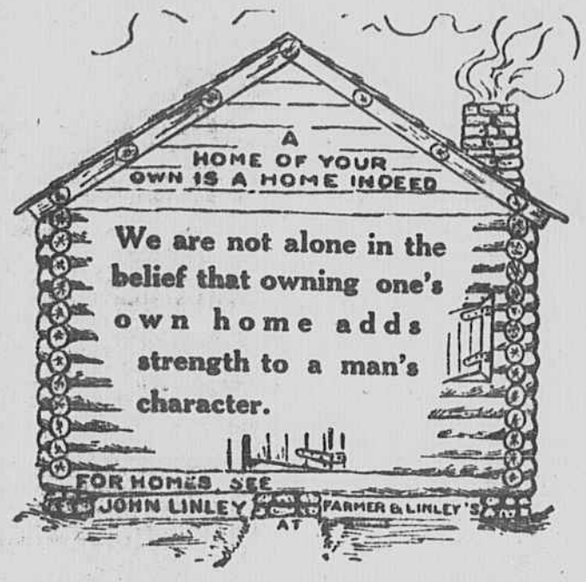

For Only Yesterday,

While talking to a prominent young man who has built in North Anderson, we asked him along what line he would suggest that we advertise.

"Why," Said He,

"There are lots of things left to tell about North Anderson—Talk about pleasure of living in North Anderson."

"And," He Added,

I'm a different man since I built in North Anderson—I'm contended,—I work with a different incentive,—and I have gained confidence in myself."

Remember

You can get 6 per cent money to build in North Anderson NOW!

MR. F. N. FORD

Resolutions on His Death by Odd Fellows.

Whereas it has pleased the supreme ruler of the universe to take from us Brother T. N. Ford, one of our beloved members, be it resolved by this lodge of Independent Order of Odd Fellows.

First: That we bow in humble submission to the will of our Father who doeth all things well.

Second: That this go on record in expressing our appreciation of the noble Christian character and clean moral life of our brother whose constant care was to live and practice real christianity, the principles of truth and love, and whose life should serve as an inspiration to all our brothers.

While we rejoice that he was worthy of the name of an Odd Fellow, we mourn with those who have been sorely bereaved and with them hope to meet again in that immortal world where "there shall be no more death, neither sorrow nor pain. Death and the dead are always among us, teaching us the uncertainty of human life and fortune.

By this solemn event, we are reminded of these words and that our affectionate remembrance of him who was united with us in the rites of our beloved order is yet green in our minds, and his good deeds should not be forgotten:

To him who has departed to that mystic shore, let us say:

"Rest brother, rest; thy work is done,
Life's conflict o'er the victory won;
Now rest in peace, and thy banners furl,
Where the streets are gold, and the gates are pearl."

Third: That we hereby express our profound grief to the widow of our beloved brother and join with her therein.

Fourth: That a copy of these resolutions be sent to the deceased brother's wife and that a copy be recorded in our minutes

Fifth: That another copy of these resolutions be sent to the Anderson Intelligencer and the Anderson Daily Mail.

THOS. H. HALL,
B. F. COX,
W. G. HOPKINS,
Committee.

SINGING CONVENTION

Of Anderson County Meet at Pelzer May 22 and 23.

The Anderson County Singing Convention will convene with the Tabernacle church of Pelzer on Saturday, the 22nd instant, embracing Sunday the 23rd. The first session will commence Saturday afternoon at 2 o'clock, second session at 8 o'clock Saturday evening. Those coming on trains will get off at Smyths stop which is close to church.

FOLEY KIDNEY PILLS
FOR BACKACHE KIDNEYS AND BLADDER

Low Round-trip Rates for Everybody Offered by the

SEABOARD AIR LINE RAILWAY

"The Progressive Railway of the South."

To Newport News, Va.—General Assembly Presbyterian Church in the U. S., (Southern), May 20-28, 1915.

To Memphis, Tenn.—General Assembly Cumberland Presbyterian Church and Woman's Missionary Convention, May 20-27, 1915.

To Richmond, Va.—Annual Reunion, United Confederate Veterans, June 1-3, 1915.

To Birmingham, Ala.—Grand Lodge, I. O. O. F., of Alabama, May 10-13, 1915.

To Birmingham, Ala.—Sunday School Congress, National Baptist Convention (Colored), June 9-14, 1915.

To San Francisco and San Diego, Calif.—Panama-Pacific International Exposition, and Panama-California Exposition, 1915.

To Houston, Tex.—Southern Baptist Convention and Southern Sociological Congress, May 12-19, 1915.

To Athens, Ga.—Summer School, University of Georgia, June 28-July 31, 1915.

For specific rate, schedules or other information, call on SEABOARD Agents or write

C. S. COMPTON,
T. P. A., S. A. L. Rwy.,
Atlanta, Ga.

FRED GEISSLER,
Asst. Gen. Passenger Agent,
Atlanta, Ga.