

Sheep Breeders, Attention!

The exhibit of Messrs. Brown Bros., sheep breeders, at the Fremont County fair, was a fine one, and would have secured a creditable recognition at any fair in the state. Their breed as shown by the accompanying photograph, is the Cotswold, which, in the opinion of many of the leading sheepmen of the West, is for this country, the best known. "The Cotswold," says an enthusiast, "is a very strong breeder; he puts his impress on his offspring with emphasis and precision. His record as a cross-breeder throughout the entire West entitles him to recognition as one of the grandest sheep of the world. They are better mothers, better milkers, better nestlers and better feed-

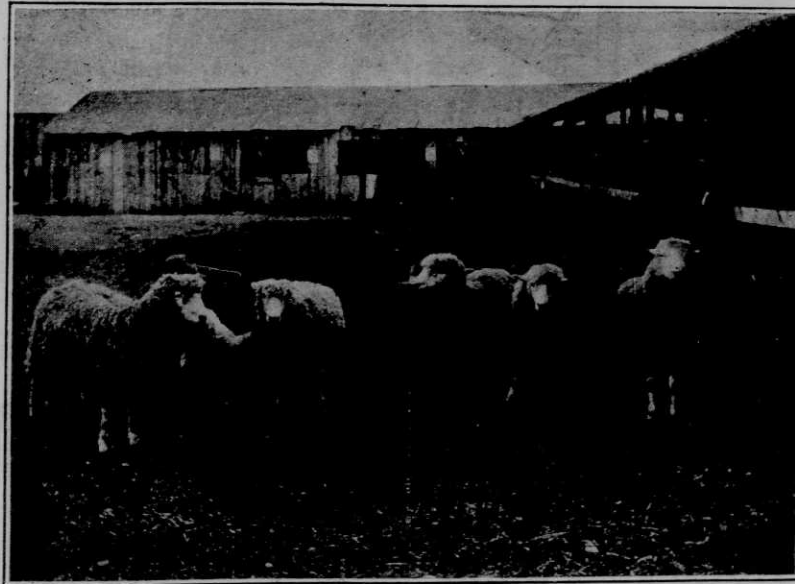

ers. They will raise more and stronger lambs, larger and better lambs, than any of the fine

wool breeds, and are covered better, shear more, are larger, hardier and more rugged than

any of the coarse wool breeds."

Brown Bros. exhibit of these fine animals were top notch specimens, and were awarded the sweepstakes at this fair.

The sheep ranch of these enterprising breeders is 200 acres in extent, and is located on the famous Elgin bench, two miles north of Parker, Idaho. Owing to the peculiar physical condition of their tract, almost the entire ranch is sub-irrigated, rendering surface irrigation largely unnecessary.

On this ranch they winter about 1000 head each year. Their average clip last year was 12 pounds to the sheep.

There is now on the ranch a herd of 700 Cotswold ewes, claimed to be the largest and best in the Northwest.

We offer the Trade this season

350 Head of High Grade Registered Cotswold Lambs

Everyone range bred and climated.

Guaranteed to be thoroughbreds.

"WE BREED ONLY THE BEST"

BROWN BROTHERS

PARKER, IDAHO