

## Important to All Breeder of Cows

### Registered Jerseys Versus Grades and Other Breeds

In this era of high cost of feed farmers should be more than ever careful and take every precaution to breed cows that will pay them the greatest net profit in the dairy. It is a common practice for farmers to breed their cows to a grade bull rather than a registered bull for the sake of saving a few cents. When a man has an opportunity to breed his cows to a bull of known dairy qualities, we cannot understand why he should be so short-sighted as to breed to a grade if he has any desire to improve his herd and secure cows that will pay the greatest profit for the feed consumed.

The Jersey has been bred for many generations to produce the largest quantity of butter fat at the least cost. That they can do this is proven by their winnings, against

er can not afford to buy a registered Jersey several have united to purchase a bull from a line of great producing cows that has done their herds inestimable good.

Mr. B. H. Hollingworth is greatly interested in increasing the average of the dairy herds of the west, and the Jersey bulls sent out by the Riverside Stock Farm, of Salt Lake City, Utah, have done much in years past to improve the milking capacity, richness and profitability of the cows in many sections of Utah and Idaho, where they have been used.

If you are at all interested in Jerseys or desire to improve your herd, write them about your conditions, say what you would like to do and see if they can help you in any way.

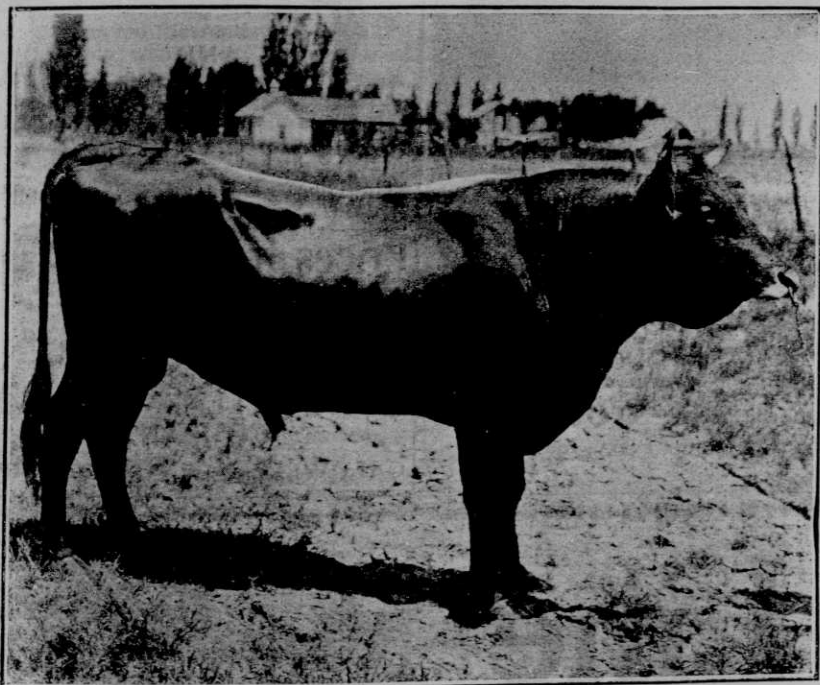

Busti Prince Pogis.

all breeds competing, at the World's Fair, St. Louis, 120 Days Dairy Cow Demonstration. It is a proven breeding axiom 'that like produces like or likeness of an ancestor.' Then why not breed Registered Jerseys, and if you cannot afford to start with all thoroughbred stock, work gradually toward this point by breeding all your cows to a registered Jersey bull.

Some say a Jersey will not bring as much for beef as a cow of the larger breeds after she is worn out and done good work in the dairy for years. They use this as an argument against her. Let me ask you a question which is just as sensible as the above argument. Would you consider buying a piece of farm machinery because it would give you more scrap iron after you were through with it and it has passed its usefulness, in preference to an improved up-to-date machine that would do a greater amount of work at less cost?

The Jersey cow is the mortgage lifter and farm improver. If you sell her products as butter or cream you are taking the least possible from your land and practically all you wish to retain is going to enrich your land. The West is fast realizing this and consequently the greatest demand for Jerseys is in sections where they have until recently been feeding steers for the Chicago market.

In many sections where one farm-

### Dairying for Twin Falls.

There are indications that gradually the dairy industry will be developed on the Twin Falls tract to very large proportions, as recommended by practically all the economists of the agricultural world.

Having all the natural resources for it, the production of milk for creameries here is advocated as a very profitable avocation by innumerable experienced observers of the agricultural conditions in regions that are less blessed in these respects.

One great handicap in the establishment of dairies has been, and is yet, the lack of proper classes of cattle, because it has been well recognized by everybody that it does not pay to feed any animals in the dairy that are not ample producers of butter fat.

Now come, however, J. W. Gibbs & Sons of Laga, Idaho, a firm that has made a business in that part of the state of producing superior dairy cattle, and has just completed the purchase of 160 acres of land, six and one-half miles southeast of Buhl, at \$85 an acre, and on which there are to be placed immediately sixty head of Holsteins intended for milk production and from which the butter fat is to be sold to the creameries and the skimmed milk fed to calves.

These in turn are to be sold to the farmers desiring basis for dairy herds and to engage in similar business.

## Idaho Oxford and Lincoln Sheep GEORGE HAN

Successor to HALLEY & HAN

Breeder of Registered Oxford and Lincoln Sheep, has moved his herds near

NAMPA, IDAHO

All stud bucks are English importations. Hold championships from Indianapolis, Oregon State Fair and Portland, Oregon, Fairs.

**GEORGE HAN**  
Meridian P. O., Idaho.

## EMERALD FARM

### Registered Jerseys of Quality and Beauty

We are offering some Choice Bull Calves at a sacrifice. Also some Bulls ready for service

*Our Prices are reasonable and First Choice is worth while. Correspondence and visitors always welcome*

Emerald Farm is in the heart of the best Jersey Dairy District of the West. We have some of the choicest bred stock in the world—acclimated to the West and with records behind it. Shipment to Idaho, Oregon, and Utah points costs little compared with rates from the Central States, besides the strain from which some animals never recover. Why not investigate our stock? Cost you nothing but postage to find out what we can do for you. Write us your wants.

Independent phone **J. H. McLAUGHLIN**, Prop. Caldwell, Idaho

## Financial Countess Herd of Jerseys

**Do you want a good young bull to head your herd?**

I can sell you one from 6 months to one year old at prices ranging from \$75.00 to \$250.00, every one worth four times the money, from the most fashionable strains of Jerseys and the greatest producers at the churn and pail. Also some beautiful heifers—can sell you one or a car load—extra good ones from \$150.00 to \$500.00 each. When you write me give me an idea how much you want to pay and I can then give you full details as to individuals and breeding in first letter.

**C. E. PARFET, Golden, Colo.**

## Strawberry Lawn Farm

IMPORTS & BREEDS:

Shorthorn Cattle and Rambouillet Sheep, Poland China Hogs and Fancy Poultry.

Examine Our Stock. There is none better, and we sell at Farmers' Prices.

**V. D. HANNAH & SONS**

R. F. D. No. 1 NOTUS, IDAHO  
Bell Phone, 281, Red 3