HOURS: 9 to 1 – 3 to 6

SOCIETY

Telephone 2800

Miss Myers And Mr. Tillery To Marry Tonight

St. John's Episcopal Church Will Be Scene Of Wedding at 8:30 O'clock

The wedding of Miss Betsy Myers, daughter of Mr. and Mrs. B. K. Myers, to Wade Hampton Tillery, son of Mr. and Mrs. L. B. Tillery, will take place this evening at 8:30 o'clock at St. John's Episcopal church.

Miss Louise Darden, of Wilson, will be maid of honor, Mrs. W. E. Todd, matron of honor and bridesmaids will be Misses Margaret Bellamy, Margaret Farmer, Dorothy Harriss and Mary Boatwright Junior bridesmaid will be the bride's little sister, Gertrude Myers.

The bridegroom will be attended by his brother, Bradford Tillery, as best man, and groomsmen will be Sherwood Dudley, William Todd, Clarence Myers, Billy High and Ransey Weathersbee, Jr. 1

* * *

BLADENBORO

BLADENBORO, June 19—The Rev. R. J. Hall returned to his home here after having attended the Southern Baptist convention in Baltimore.—Misses Ann Bridger, Annie Merle and Marie White left Sunday afternoon for Raleigh where they will attend the G. A. house party at Meredith college.—Miss Hester Dunn, of Lakeland, Fla., and Miss Margaret Dunn, of High Point, spent the week end with Mrs. E. B. Dunn and Miss Elizabeth Dunn. The three of them were visitors at Carolina Beach Saturday night and Sunday.

Mr. and Mrs. W. G. Fussell were guests at the Ocean Forest Hotel for the week-end of June 9-10, during the convention of Motion Pictures theatre owners of North and South Carolina.—Robert L. Edwards, of Columbia, S. C., was the week-end guest of MacRae Bridger. He with his mother and small sister, Miss Sadie Bridger Edwards, are guests of Mr. and Mrs. R. C. Smith at their Carolina Beach cottage this week.—Mrs. C. B. Page, Miss Jane and Master Gerald Page, of Gastonia, are visiting her parents, Mr. and Mrs. J. G. Freeman for a few days.

Circle One of the Baptist W.M.U. had a most gracious and charming guest speaker at its meeting last Tuesday when Mrs. W. D. Shipman was hostess and Mrs. E. Sterl Phinney, returned Missionary to Japan, spoke to the group. Mrs. Phinney wore her Japanese costume which added to her charm. Her message was personal and inspiring. The Phinney's left here last Thursday for Syracuse, N. Y., after a weeks visit to their parents, Mr. and Mrs. W. G. Wilson.

Dan Freeman accompanied his father, J. P. Freeman to Durham Monday for consultation at Duke university hospital.

Mrs. W. R. Elmore, Miss Bettie and Frank and James Henry Elmore were week-end guests of her daughter and son-in-law, Mrs. and Mr. Harold Smith at a White Lake cottage.—Mrs. R. B. Buie went Monday to Lilesville to visit her daughter and her husband, Mrs. and Mr. H. J. Wall.

Mr. and Mrs. A. A. White had as house guests last week Mr. and Mrs. Howard Garris of State college, Raleigh.—Mrs. J. A. Bridger and children, James A., Jr., and Miss Mary Elise are at Carolina Beach, house guests of Mr. and Mrs. R. C. Smith.

Spencer McKee has returned to his home here after a visit to his uncle in Durham.

For smoother drinks And sparkling zest I really must admit Lin best!

Large Bottle 15¢ (plus deposit)

Pin-point carbonation keeps Sparkling Canada Dry Water lively 24 hours after opened! Get some today – along with some Canada Dry—"the Champagne of Ginger Ales!"

CANADA DRY
SPARKLING WATER
GINGER ALE

WILL PLAY AT LUMINA

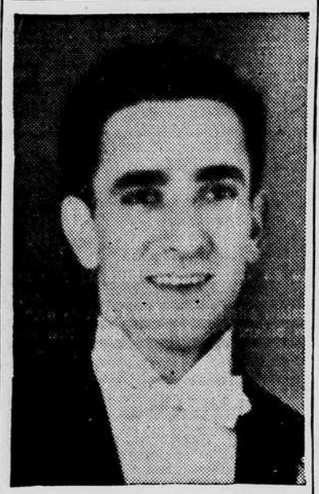

Bill Clarke, whose orchestra will open a week's engagement at Lumina on Wrightsville Beach Friday evening. Clarke and his orchestra are well known here having recently played for a dance at the Wrightsville Beach pavilion. Featured vocalist will be Miss Margie Walker. Dances will be held every week day night and two concerts will be given on Sunday, an afternoon concert at 3:30 o'clock and an evening concert at 8:30 o'clock. Following Clarke's engagement at the beach Charlie Randel and his orchestra will open an engagement on Saturday, June 29. A number of new and attractive lighting arrangements and decorations have been done at the pavilion for this summer. Saturday night will be the official summer opening of the beach pavilion.

* * *

PLOTT-STARKEY MARRIAGE IS ANNOUNCED HERE

Mrs. D. F. Klein announces the marriage of her granddaughter Grace Starkey, to Irving B. Plott, of Rocky Mount and Wilmington.

The marriage took place on December 30, 1939, in Columbia, South Carolina.

The couple will make their home at 228 Williams street, Wilmington.

* * *

Family Reunion

Members of the N. C. Palatine society and the descendants of Senas Davis and Richard Noble are urged to attend the picnic to be held at Nobles New Mill on Sunday, June 23. The mill is located on the Kinston-Wilmington highway, 13 miles from Kinston. Members are asked to bring picnic lunches.

* * *

PERSONALS

Friends of Mrs. C. M. Mathis, of this city, will be sorry to learn that her brother, C. S. Starkman, of Columbus, Ga., is critically ill following an heart attack.

* * *

Miss Ann Norwood and Clyde Thomas have returned to their homes in Washington, D. C., after spending a week here at the home of Mr. and Mrs. G. F. Hardwick on the Carolina Beach road.

* * *

Mr. and Mrs. E. J. Sellers and son, of Atlanta, Ga., were guests of Mr. and Mrs. G. F. Hardwick at their home here recently.

* * *

Mr. and Mrs. G. L. Clendenin left Wednesday for Norfolk, Va., to attend the funeral of Mrs. N. G. Newman, Mrs. Clendenin's sister.

* * *

Mrs. E. E. Hunter and daughter, Mary Palmer, have returned to the city from a visit with Mrs. Hunter's sister, Mrs. M. H. Merry, in West Palm Beach.

* * *

Eugene Hunter, student at Washington and Lee university at Lexington, Va., has arrived to spend the summer with his parents here.

* * *

Dr. and Mrs. W. T. Smith, Jr., and daughter, Elizabeth, of Knoxville, Tenn., arrived Tuesday to be the guests of Dr. Smith's parents at their home on Grace street.

* * *

Miss Mary Kidd left yesterday for her home in Birmingham, Ala., after a visit here with her brother and sister-in-law, Mr. and Mrs. Thomas J. Kidd, Jr., at their home in Magnolia Place. 2

SALLY ANN BREAD
IS GOOD BREAD
ASK YOUR GROCER

F WAHL'S ASHIONLAN D
Smart Fashions
At Economy Prices
214 N. Front St.

For Very Special Occasion Splurge With Strawberries

BY MRS. GAYNOR MADDOX
NEA Service Staff Writer

For that very special summertime "home strawberry festival," splurge a little and produce an amazing dessert. Fill a flaked baked pie shell with smooth strawberry ice cream. Then spread over the ice cream a coating of slightly sweetened whipped cream colored with a little strained strawberry juice. Garnish the whipped cream with perfect whole strawberries. To serve, slice as you would an ordinary pie.

FRESH STRAWBERRY ICE CREAM

One quart strawberries, 1 pint plain boiled custard, 1-2 cup sugar, 1 tablespoon lemon juice, 1 pint cream.

Wash and hull berries, chop and springle with sugar. Cover and let stand 2 hours in a warm place. Mash and strain, add lemon juice. Mix custard, berries and cream. If freezing in mechanical refrigerator, whip cream before combining with other ingredients. If using hand freezer, use 8 parts shaved ice to 1 part coarse salt and turn freezer slowly. Drain off water and repack with 4 parts ice to 1 part salt. Allow to stand 30 minutes to 2 hours before serving.

Raspberries are in season, too. Here's a perfect hot weather dessert using them.

RASPBERRY WHIP

Two egg whites, 1-4 cup sugar, pinch of salt, 1 tablespoon lemon juice, 1 teaspoon grated lemon rind, 1 point red raspberries.

Beat eggs until stiff. Add the sugar, a tablespoon at a time and beat well after each addition. Add salt, lemon juice and rind. Fold in berries which have been washed, well drained and slightly crushed. Chill and serve with or without whipped cream.

PASTRY

One and one-half cups flour, 1-2 teaspoon salt, 1-2 cup shortening, 1-4 cup evaporated milk, undiluted.

Mix flour and salt. Work in shortening. Add milk a little at a time, mixing lightly. Roll out on floured board. This makes sufficient for a two-crust pie or for 8 tart shells.

TOMORROW'S MENU

BREAKFAST: Tomato and grapefruit juice, omelet with green herbs, toast, marmalade, coffe, milk.

LUNCHEON: Tuna and celery salad, watercress sandwiches, strawberries and cream, vanilla cookies, tea, milk.

DINNER: Large baked potatoes stuffed with creamed salmon, green peas, carrot sticks, raspberry whip, chocolate wafers, coffee, milk. 1

* * *

MRS. CAMERON IS HOSTESS TO BOOK CLUB AT WACCAMAW

LAKE WACCAMAW, June 19.—The June meeting of the Waccamaw Book club was held at the home of Mrs. Dallas Cameron, treasurer, reported all indebtedness on clubhouse had been paid in full. Monthly meetings will be discontinued until September. Mrs. T. M. McKenzie, program chairman, presented the following program. Two piano selections "Prelude in G Minor," S. Rachmanoff, "Claire de Lune," Claude Debussy were rendered by Miss Annie Elkins of Whiteville. Four solos "Kiss Me Again", Victor Herbert, "Summer Time", George Gershwin, "Lullaby," Cyril Scott, "The Days of the Merry Dance", J. L. Molloy were sung by Mrs. Lloyd Collier of Whiteville, accompanied at pinao by Mrs. Robert O. High. Refreshments of tea and sandwiches were served by the hostess assisted by her daughter, Miss Ann McKenzie.

Mrs. Beasley Nelson and Mrs. J. D. Peterson were joint hostesses at the home of Mrs. Nelson's recently. The occasion was a miscellaneous shower honoring a recent bride, Mrs. Floyd Pait who was formerly Miss Mabel Pittman. Chinese checkers was played and Mrs. Roger Nelson and Miss Eleanor Morrill won the prizes, boxes of handkerchiefs. Little Misses Patsy and Nina Nelson daughters of the hostess surprised the honoree by bringing in a laundry basket filled with lovely useful gifts. The hostess served sandwiches and tea to twenty guests.

* * *

Club Clock

The East Wilmington Home Demonstration club will meet this afternoon at 3:30 o'clock at the home of Mrs. Floyd Gurganious.

The Past Noble Grande club of Letitia Rebeccah Lodge No. 3, I. O. O. F., will sponsor a bunco party for the benefit of the Red Cross at the home of Mrs. W. D. Jones in Forest Hills this evening at 8 o'clock. The public is invited to attend and a small admission will be charged. Refreshments will be served.

Colonial Dames Will Unveil Marker In Franklin Wednesday

By Mrs. J. W. Cantey Johnson

FRANKLIN, June 19.—Four hundred years ago—almost a half century before Sir Walter Raleigh's ships touched Roanoke Island and less than 50 years after Columbus discovered the New World—a straggling column of Spaniards headed by Hernando de Soto forded the Little Tennessee river and pitched camp at an Indian village on the site of the present town of Franklin, the first white men to set foot on North Carolina soil.

Next week on Wednesday, June 26, in this beautiful little town in the Nantahala mountains, this colorful opening chapter in North Carolina history will be fittingly commemorated. At noon the North Carolina Society of Colonial Dames will unveil a marker with appropriate ceremony, placed by their society to signalize the 400th anniversary of the passage of the famous Spanish explorer and his followers through this section of the newly discovered North America.

John Temple Graves, II, noted newspaper editor and columnist, will deliver the principal address. The marker, a stone monolith, five feet high, bearing a bronze plaque, will be unveiled by Mrs. Peter Arrington, of Warrenton, assisted by Mrs. Egbert Jones of the national de Soto committee of the Colonial Dames. The ceremonies will be presided over by Mrs. Walter J. Williamson of Wilmington, president of the North Carolina society.

Immediately after the unveiling, Miss Edith Russell of Russell-Harrington Festivals of Asheville, producers of the Rhododendron festivals, will present her pageant-drama, "Saga of de Soto," in the new Macon theatre here.

In the afternoon the Franklin chamber of commerce has planned to guide two motorcades of visitors; one to traverse the de Soto route which roughly follows what now is U. S. Highway 64, one of the most beautiful drives in this section; and the other will go to the top of Wayah Bald, another unsurpassed view.

Representatives of the state historical commission and of the official family of the state and others prominent in various fields of historical endeavor have been invited to be present. A cordial invitation is also extended to the general public.

The placing of the marker by the Colonial Dames is part of their plan to mark the route of the de Soto expedition in every state through which de Soto passed. The recent publication of the report of the United States de Soto Expedition commission as part of the Congressional Record gives detailed research data establishing beyond reasonable doubt the location of the route where previously historians had differed.

Those desiring to attend are asked to notify Mrs. L. Lyle Jones, 3 Cumberland Circle, Asheville.

Miss Betsy Myers, Bride Of This Evening, Entertained At Party

Mrs. Lyle, Mrs. Cantwell And Miss Myers Are Hostess At Lovely Event

Miss Betsy Myers, whose wedding will take place this evening at St. John's Episcopal church, was honored Tuesday afternoon at a lovely bridge party when Mrs. James Lyle, Miss Reba Myers and Mrs. Paul Cantwell entertained at Wrightsville Beach.

Guests were invited for 3:30 o'clock and bridge was played at five tables during the afternoon. Following the game, a delicious ice course was served. Prize winners of the game were Miss Elizabeth Hardwicke, high scorer, Miss Eugie Watters, second high, and Miss Martha Ann Vaughan, of Eagle Pass, Texas, houseguest of Miss Elizabeth Hardwicke. The honoree was presented a lovely gift by the hostesses.

Invited guests were Miss Betsy Myers, honoree, Miss Peggy Moore, Miss Catherine Glover, of Savannah, Ga.; Miss Elizabeth Hardwicke, Miss Martha Ann Vaughan, of Eagle Pass, Texas; Miss Jane Jester, of Corsicana, Texas; Miss Nancy Campbell, Miss Margaret Malloy, of Montgomery, Ala., Mrs. Edwin J. Farrelly, Miss Betty Garrabrant, Miss Margaret Bellamy, Miss Lilies Robertson, Mrs. Francis Spelshouse, of Baltimore, Md.; Miss Eloise Honnet, Miss Sally McCormick, of Washington, D. C.; Miss Susan Cooper, Miss Eugie Watters, Miss Mary Boatwright, Miss Carol Slocum, Miss Dorothy Reed Miller, Miss Jane LeGrand, Miss Louise Washburn, Mrs. William E. Todd, Miss Lura Myers, Miss Marguerite Crow, Miss Loulie Murchison, Miss Mary Parsley Williams, Mrs. Heywood Moore, Mrs. James Moore, Miss Gertrude Moore, Miss Margaret Farmer, Miss Dottie Harriss, Mrs. B. K. Myers, Mrs. L. B. Tillery and Mrs. Clarence Myers. 1

* * *

Marriage Announced

Mr. and Mrs. B. H. Moore, of Tar Heel, announce the marriage of their daughter, Nellie McCree, to Robert Irvin Lee, of Wilmington.

The wedding took place in Conway, S. C., on June 2. 2

* * *

Sorority Entertains

The Beta Chi sorority entertained its members and a few friends Tuesday night with a hay ride to Wrightsville Beach.

BLEACH TO A FAIRER COMPLEXION

BLACK AND WHITE BLEACHING CREAM

Miss Myers And Hampton Tillery Feted At Supper

Miss Mary Boatwright And Miss Margaret Bellamy Are Hostesses

Miss Betsy Myers and Hampton Tillery, whose wedding will take place this evening, were honored last evening when Miss Mary Boatwright and Miss Margaret Ballamy entertained at buffet supper at the home of Miss Boatwright on South Third street, following the wedding rehearsal.

Guests included only members of the wedding party and out-of-town guests. 1

* * *

VISITING ORGANIST TO PLAY AT GRACE METHODIST CHURCH

Charles Webb, of Staunton, Va., who has been studying organ in Chicago, will give a program of organ music in Grace Methodist church Sunday evening at 8 o'clock.

The public is invited to attend.

Nearly one-half of Oregon's 60,000,000 acres is forest land.

DAMP WASH
4c . . . lb.
PHONE 413
SUNSHINE LAUNDRY
—DRY CLEANERS—

Smith-Walker Engagement Is Announced Here

Bride-Elect Is Director Of Music At First Baptist Church

Mr. and Mrs. Alfred James Smith, of Goldsboro, announce the engagement of their daughter, Helen Ma-Belle, to George Luther Walker, Jr.

The wedding will take place on Friday, June 28, at 11 o'clock in the morning, in the First Baptist church of Goldsboro.

The bride-elect is director of music and minister's assistant in the First Baptist church of Wilmington.

Mr. Walker will begin work August 1, as director of music and religious education in St. Andrew's Presbyterian church of this city.

French Planes Reported Flying Toward Africa

MADRID, June 19—(AP)—A heavy movement of French military planes in flight from France to Africa was confirmed late today.

The crew of one forced down in Mallorca said Algeria had been their destination. They were interned.

At Almeria, a craft of the Leto Type landed, its pilots saying they had left Marseille with eleven other planes for Oran, Algeria.

In Valencia, two French hydro planes came down. The crew of one set it afire and was interned; the other resumed its flight for Africa.

EXCHANGE MEMBERSHIP

NEW YORK, June 19— (AP) —A membership in the New York Stock Exchange was sold today for $39,000, a decline of $1,000 under the price commanded in a transfer twenty-four hours earlier. Exchange memberships brought as much as $625,000 changing hands in 1929. Last Thursday memberships hit a 1940 bottom on a transfer at $36,000, lowest price since 1914.

BIJOU
TODAY ONLY

"OPENED BY MISTAKE"
with
CHARLIE RUGGLES • JANICE LOGAN
ROBERT PAIGE • WILLIAM FRAWLEY
ALSO
Sport Novelty
"Sand Hogs," Vitaphone Technicolor Comedy, "Quiet Please" & LATEST NEWS
At 11-12-1:35-3:10-4:45-6:20-7:55-9:30. Feature 34 Minutes Later

$10 Cash Prize To Winner

I nominate for "Queen of New Hanover" in the annual contest to be held at Lumina Saturday, night, June 22, 9 P. M.

Miss .....

Address ..... Phone .....

UNMARRIED LADIES OVER 16 ARE ELIGIBLE

ALL NOMINATIONS MUST BE IN BY 7 P. M., JUNE 21ST

The Winner Will Compete For Title "Queen Of Wrightsville Beach Water Carnival" At Lumina In July

Send This Nomination to Bernard Solomon P. O. Box 359, City

Check The Small Fry And Take A Vacation, Advises Millett

BY RUTH MILLETT

Every Mama owes it to herself and to Papa to leave the children behind when they go on their two weeks vacation.

The year hasn't been any too easy what with Junior's having his tonsils out and Sister's roller skating herself into a broken arm, and the eternal bills pouring in faster than the pay checks.

Marriage hasn't been very gay and exciting lately. Well—it's vacation time, the one time during the year when Mama and Papa can get away from the responsibilities of marriage and just have fun.

That is, they can if they plan to go away without the small fry.

Any parents can find a place to park their children where they will be both safe and happy for two weeks. All they need to do is put their minds to it.

If a camp is out of the question, there is usually a Grandma willing to play nurse. She might even be bribed to do so. "You take the children for two weeks," a daughter could say, "and I'll make you three dresses." Or if not a grandma, a friend with children.

Then, once on her way, Mama should forget she is a Mama and devote herself to being funny and a good companion.

Just because she and her husband have fallen into playing bridge instead of tennis during the year is no reason why they can't get out and take part in active sports on their vacation.

FIFTY WEEKS A YEAR IS PLENTY

And just because it has been rather difficult to have bull sessions with the children constantly interrupting to ask "Why?" is no reason they can't have long discussions about life during lazy vacation days.

In fact, the nearer they can come to having the same sort of vacation they used to have before the children were born the better.

For two whole weeks they should be just husband and wife—not mother and father. Fifty weeks a year is enough to spend being good parents.

California traffic courts heard 330,000 cases in 1939.

I despise COLIC

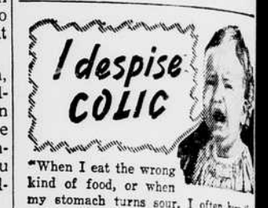

"When I eat the wrong kind of food, or when my stomach turns sour, I often have the worst colic pains. And do I yell! But my mama is a smart mama and she gives me Teethina, because Teethina is a mild gentle laxative. It cleanses my tiny bowels of irritating waste. This relieves my pain and relaxes me too, and I'm all set to go back to sleep. Teethina tastes good and you get twelve powders for only 30c. All little babies like me also need Teethina for temporary constipation and for loose bowels caused by a faulty diet." Give Teethina according to the directions in each package.

CHARLES LAUGHTON · VIVIEN LEIGH
NOW
• A glorious love story . . . a triumph of acting . . . here is the picture for which 1940 will be remembered!

ROYAL THEATRE
"SIDEWALKS OF LONDON"
Extra Traveltalk Cartoon and Technicolor Novelty
Shows at 11:15-1:15-3:15-5:15-7:15-9:15
Feature 30 Minutes Later

JAMES CAGNEY ANN SHERIDAN PAT O'BRIEN

HERE'S DRAMA—
Exciting . . . as always
When James Cagney and Pat O'Brien are teamed together

And there's genuine humanness in these two fighting Irishmen foiling one for the other. Humanness that brings a smile and a laugh . . .

The brilliance of the team is at its highest in this Romantic comedy Melodrama of the Latin America frontiers with the personable Ann Sheridan in her element as the woman in the case . . .

STARTS TODAY
Performances at 1:15-3:15-5:15-7:15-9:15
Feature 30 Minutes Later

CAROLINA THEATRE

• SPECIAL ADDED FEATURE •
"THE PHILIPPINES 1898-1946"

BOOTS AND HER BUDDIES — Her Man — By Edgar Marti