THE DAILY RECORD-UNION.

WEDNESDAY..................JUNE 9, 1880.

# GARFIELD.

[CONTINUED FROM FIRST PAGE.]

weak, by reason of his record on the back-pay steal and sustaining Hayes' veto of the Chinese bill.

MARYSVILLE, June 8th.—The Republicans fired 37 guns in honor of the nomination of Garfield this evening. The nomination gives pretty general satisfaction to the Republicans. Ardent friends of Senator Blaine feel chagrined at his being beaten a second time in the nomination by a dark horse.

SAN RAFAEL, June 8th.—The nomination of Garfield was received here with unanimous approval among the Republicans. His nomination is looked upon by them generally as harmonizing the partisan feeling that has existed among the Grant and Blaine men. Leading Democrats regard him as a strong opponent.

COLUMBIA, June 8th.—Garfield's nomination took everybody by surprise here, but all the Republicans feel very much pleased over the result. The Democrats also acknowledge that Garfield will be hard to beat.

SONORA, June 8th.—The nominations by the Chicago Convention give universal satisfaction among the Republicans in this vicinity.

MODESTO, June 8th.—The Republicans are jubilant over the nomination of Garfield. The Democrats think they have an easy fight.

LOS ANGELES, June 8th.—Garfield's nomination was received in this city with a great deal of satisfaction, although Blaine's nomination was by all odds preferable. When it became apparent that as between Grant and Blaine both must go, Garfield was readily accepted. One hundred guns were fired in honor of the nomination, and a congratulatory message was sent to the California delegation.

WATSONVILLE, June 8th.—The news of the nomination of Garfield was received here by the Republicans with satisfaction, but there was no demonstration. The Democrats were in hopes that Grant would have been the nominee.

SAN BERNARDINO, June 8th.—Both parties are very well pleased over the nomination of Garfield.

MERCED, June 8th.—The nomination of Garfield was received here with firing of cannon and a display of flags by the Republicans. The Republicans generally here seem well pleased with the selection made by the Convention, and feel confident of victory. The Democrats are evidently chagrined and disappointed, as they hoped that the antagonism between the Grant and Blaine adherents might cause the nomination of either to be received coldly by those supporting the defeated candidate, and thus weaken the ticket in the campaign. The Republicans talk of having a demonstration to-night, and a ratification meeting at an early day.

RED BLUFF, June 8th.—Garfield's nomination was received by our citizens with much joy. The Republicans think he is a strong man, and feel confident of an easy victory next fall, while the Democracts feel that he is just the man they have been looking for, and that when it comes to the final contest he will be badly beaten by the Democratic nominee. The Republicans are making preparations for a big time to-night.

PLACERVILLE, June 8th.—All is quiet here, there being no enthusiasm in either party.

DOWNIEVILLE, June 8th.—The Republicans are enthusiastically satisfied. The Democrats think Garfield a strong man.

AUBURN, June 8th.—Prominent Republicans here express themselves satisfied with Garfield's nomination. The Democrats admit him to be a strong candidate.

GRASS VALLEY, June 8th.—The news of Garfield's nomination for President and Arthur for Vice-President was welcome to the Republicans generally here.

NEVADA, June 8th.—The nomination of Garfield was enthusiastically received by the Republicans here, and a salute of fifty guns was fired in honor of the event. Although Blaine was almost the unanimous choice of the party in this locality, Garfield is looked upon as an able statesman and a very strong candidate, and gives universal satisfaction to the Republicans. The Democrats are sorely disappointed in the defeat of Grant, he having been looked on as the weakest opponent their party could have had.

GALT, June 8th.—One hundred guns are being fired in honor of Garfield's nomination. The Republicans are jubilant.

YREKA, June 8th.—The Republicans accept Garfield with the greatest enthusiasm. Flags are flying and a salute of 100 guns is being fired. The Democrats are disappointed on the failure of Grant, and think Garfield a strong nomination.

BODIE, June 8th.—The Republicans here are mildly enthusiastic over Carfield's nomination, but very few have ever heard of Arthur. Leading Democrats pronounce Garfield a hard man to beat. A ratification meeting is being held to-night, Hon. Charles N. Fox, of Oakland, being the principal orator.

PORTLAND (Or.), June 8th.—The news of the nomination of Garfield was received here with great enthusiasm by the Republicans. The nomination seems to give entire satisfaction.

RENO (Nev.), June 8th.—We ratify this evening. The nomination gives great satisfaction to Republicans. The Democrats have little to say, but recognize Garfield's great strength.

VIRGINIA (Nev.), June 8th.—Bonfires are blazing on C street for a mile and a half. A salute of 399 guns is being fired in honor of Garfield's vote on the last ballot. A freight wagon has been extemporized into a rostrum in front of the International Hotel, and speakers have been engaged to address the people. Flags are flying over all Republican houses, and the enthusiasm is increasing. The Democrats seem elated, saying that Garfield is an easy man to beat on this coast on account of his Chinese record.

VIRGINIA (Nev.), June 8th.—Near the close of the meeting to-night the Democrats tried to cause a disturbance by proposing three cheers for Tilden, and finally for Jeff Davis. Personal collisions were prevented by the police. Arthur is not much known here.

CARSON (Nev.), June 8th.—A big ratification meeting is called for to-night. The Republicans feel satisfied. The Democrats affect to be the same.

WINNEMUCCA (Nev.), June 8th. — From conversations with prominent Republicans, Garfield's nomination does not meet with approval, and much dissatisfaction is expressed. The Democrats are jubilant, and feel that a better nomination for their success could not have been made.

EUREKA (Nev.), June 8th.—The Republicans here were strong for Blaine, and as strong anti-Grant. They accept Garfield with a degree of satisfaction, on the score of anything to beat Grant. The nomination creates no enthusiasm, though a few guns were fired. The Democrats profess to see in Garfield an easy man to beat.

AUSTIN (Nev.), June 8th.—The Republicans here are joyful over the nomination of Garfield, though Blaine was their first choice. The Democrats think they will have harder work to defeat Garfield than either Grant or Sherman.

A case of domestic scandal was under discussion at a tea table. "Well, let us think the best of her we can," said an elderly spinster. "Yes," said another, "and say the worst—that's the fashion."

The Arab who invented alcohol died 900 years ago, but his spirit still lives.

HAMMER'S Cascara Sagrada Bitters stimulates a torpid liver.

TRY Hammer's Cascara Bitters for billiousness.

# GENERAL NEWS.

SPECIAL TO THE RECORD-UNION.

## DOMESTIC NEWS.

### Westward-Bound Passengers.

OMAHA, June 8th.—The following through passengers were on to-day's train, leaving at 12:15 P. M., to arrive in Sacramento June 12th: D. Messmore Dodge and wife, Portland, Oregon; S. Strausburger, Mrs. S. Strausburger, H. C. Sherrard, W. C. Demorest, New York; Chas. N. Shaw, Mrs. C. A. Sharron, Mrs. H. M. Cameron and two children, H. C. Hill, Dr. H. R. McDonald, Miss M. L. Day, San Francisco; Miss Maryberry, San Jose; Mrs. B. Irwin and child, N. R. Johnson and daughter, Oakland; Mrs. Clinton Day, Berkeley; W. A. Pile, Philadelphia; Sister Ann, Sister Scholashca, Baltimore; Mrs. L. A. Pratt, K. B. Pratt, St. Louis; Dr. A. L. Lindsley and wife, Portland, Oregon; H. B. Heacock, San Jose; R. M. Green and wife, Cambridge, Ohio; Alexandre S. De Wölowski, San Francisco.

Thirty-three through emigrants left on last night's train, to arrive in Sacramento June 15th.

### Notorious Sporting Man and Politician Shot.

NEW YORK, June 8th.—A *Times* Cincinnati special has the following additional details of the shooting of Eph. Holland: Holland was passing the corner of Fourth and Race streets, opposite the *Commercial* office, and when about fifteen feet distant from Woodrough, the latter leveled his revolver and fired. Holland gave a loud yell, staggered against the confectionary stand, sprang upon it twice, whirled around, and finally staggered behind the man at the stand, where he concealed himself. Woodrough stood quietly under the gas lamp, with his revolver in position to fire again, when he was disarmed and seized by the police. He went quietly along with the officers. At the station-house he has persistently refused to say anything in regard to the shooting. Holland is very seriously wounded in the groin, but it is not known at this hour whether there is a chance of his recovery. He has said several times recently that the ring was determined to assassinate him before the meeting of the Democratic National Convention, but he would stand his ground. There would be men at the Convention who would not like to see him, and he would have something to tell that they would not like to hear. The supposition is general to-night that his assassination is directly connected with his political work for Tilden and the Democratic party in 1876. The affair has caused much excitement about the streets where the news has spread.

### Immense Exhibition Building Proposed.

NEW YORK, June 8th.—The celebrated Madison Square property, formerly called Gilmore's Garden, has been disposed of for $800,000, to the Barnum Museum Company, a corporation just organized with a capital of $3,000,000, for the purpose of erecting the largest exhibition building in the world, including under one roof a museum, opera house, colosseum, theater, hippodrome, tropical garden, etc., to be finished and opened next year. William H. Vanderbilt makes a subscription of $250,000 to the enterprise, and is one of its Directors, and P. T. Barnum, another well-known capitalist, will be largely interested. Mr. Barnum will also probably be President of the company. The act of incorporation was filed to-day.

### Changes in Pacific Coast Appropriations.

WASHINGTON, June 8th. — The sundry civil appropriation bill, as reported from the Senate Committee on Appropriations this afternoon, is amended by increasing the item for Mare Island dry dock from $75,000 to $150,000, and the item for the lighthouse and steam fog signal at Tillamook, Oregon, from $50,000 to $75,000. The Senate Committee has stricken out the House appropriation of $5,000 for a lighthouse and fog signal at Point No-Point, Washington Territory. All other Pacific coast items remain unchanged.

### Kearney in Chicago.

CHICAGO, June 8th.—Denis Kearney arrived this evening to attend the Greenback-Labor Convention, which meets Wednesday. He will visit Cincinnati after the conclusion of the business of the Convention. He expressed the greatest contempt for the platform of the Republican Convention so far as it relates to the Chinese question.

### Duel at Richmond.

RICHMOND (Va.), June 8th.—A duel took place yesterday morning between W. E. Elan, editor of the *Whig*, and Colonel Thomas Smith, son of ex-Governor Smith. Elan was severely but not fatally wounded at the first fire. The duel grew out of comments in the *Whig* upon "Funder's" article, denouncing the ex-Governor, among others; hence the implication of his son in the affair. Warrants are out for the arrest of all parties concerned.

### "Little Rhody" Sends Burnside Back to the Senate.

PROVIDENCE, June 8th.—General Burnside has been re-elected United States Senator.

### Death of an Ex-Congressman.

MONTPELIER (Vt.), June 8th.—C. W. Willard, ex-member of Congress, died to-day, aged 63 years.

### Death.

NEW YORK, June 8th.—George D. Sutton, a well-known California shipping agent, died yesterday of Bright's disease, aged 70 years.

## FOREIGN NEWS.

### The Dead Empress.

ST. PETERSBURG, June 8th.—The removal of the body of the Empress from the Winter Palace to the Petropaulski fortress was made the occasion for one of the grandest processions of Russia, and nearly every nation was represented.

### Chinese on the War Path.

ST. PETERSBURG, June 8th.—The Chinese are raising large bodies of troops on the Russian frontier. An attack is expected without the formality of declaring war.

### Famine in Central Asia.

LONDON, June 8th.—A private letter gives an appalling account of the famine in Diarbekir and Bagdad. People are dying in the streets; women are selling their children for food, and many are living on rats.

### The Jesuits to Go—Illness of Prince Napoleon.

PARIS, June 8th.—The Government has resolved to close all Jesuit establishments on the 13th inst., without further warning.

It is rumored that Prince Napoleon is seriously ill.

### Defeat of the Government.

PARIS, June 8th.—As Ballue supports amnesty, his election at Lyons is a decided defeat for the Government.

### Railway Collision.

BERLIN, June 8th.—In a railway collision yesterday between Frankfort and Mainheim, many persons were injured.

### The Government of India.

LONDON, June 8th.—In the House of Commons this evening the Marquis of Hartington, Secretary for India, said he favored the establishment of a separate Government for Candahar, under British protection but without a British garrison.

### Death of a Distinguished Writer.

LONDON, June 8th.—Right Honorable Stephen Cave, ex-member of Parliament, a distinguished writer on commercial and financial subjects, is dead.

# COMMERCIAL.

### San Francisco Produce Market.

SAN FRANCISCO, June 8th—1 P. M.

FLOUR—Millers have made no change in a week. We quote the various brands as follows: Best City Extra, $5 62½; Bakers' Extra, $5 40@5 55; Superfine, $3 50@4; Interior Extra, $5@5 50; interior Superfine, $3 50@4; Oregon Extra, $4 50@5; choice do, $5@5 25; Oregon Superfine, $3 50@4; Walla Walla Extra, $4 90@5 12½ ℘ bbl.

WHEAT—Nothing is doing on shipment account, and only small transactions are admitted for milling purposes. Until the arrival of the new crop, it is likely that the present tranquil demeanor of the market will not be disturbed. Sales on 'Change to-day embrace 500 ctls superfine, $1 35; 650 do fair milling, in two parcels, $1 55 ℘ ctl. We quote No. 1 at $1 57½@1 62½; No. 2 $1 50@1 55 ℘ ctl.

BARLEY—Holders are not in a position to dictate terms, and buyers well understand the situation. For feed descriptions, 70c is still the acknowledged figure, though only small lots are reported at that price. To force a large sale, possibly some slight shading would have to be submitted to. Transactions to-day include 400 sks, 500 do and 400 do bay feed at 70c ℘ ctl. Brewing is quotable at 77½@87½c; feed, 65@70c; Chevalier, $1 25@1 35 for choice bay, and 90c@$1 15 for coast.

OATS—Stocks do not have much chance to accumulate. Single transactions are generally of a limited nature, but in the aggregate they make a pretty good total. Sales of 100 sks good Oregon milling, $1 55; 250 do fair do, $1 40; 150 do Humboldt Surprise, $1 55 ℘ ctl. We quote: Humboldt, $1 40@1 60; Coast, $1@1 25; Oregon and Washington Territory, $1 20@1 50; Surprise, $1 55@1 67½ ℘ ctl.

CORN—The sudden collapse of the market is looked upon as evidence that the export demand is satisfied. Still some holders will not accept this theory, and cling to the hope of another upward turn. The report that shipments are on the way from Nebraska is again current, but is not credited. Small sales of Yellow were made on 'Change at $1 25, and it is said that at the close it would be difficult to place another parcel at that rate. White is offering at $1 45, or 5c below last Saturday's sales.

HAY—Cargo lots on the wharf range from $5 to $13 ℘ ton.

HOPS—We quote the range at 35@40c ℘ lb.

SEEDS—We quote Mustard at 1¾@2c for Brown and 4@4½c for Yellow; Canary, 3¾@4½c; Timothy, 11c; Flax, 2½@3c; Alfalfa, 11@12c ℘ lb.

POTATOES—The market for old is badly demoralized and prices are weaker. New are in good favor and command full prices for a choice article. We note a sale of 200 sks old Petaluma at 35c ℘ sack of 120 lbs as evidence of the situation. We quote New, 75c@$1 37½ ℘ ctl, according to condition; To males, 30@35c; Petaluma, 30@35c; River Red, 25@30c; Humboldt Red, 40@45c; Humboldt Kidney, 50@60c; Peachblow, 50c ₩ ctl; Early Rose, 20c ₩ sack.

**Fruit**—New Apples appeared to-day for the first time this season. The consignment was sent in by M. R. Miller of Vacaville, and sold at 50c ₩ box of 20 lbs. G. W. Collins has furnished the initial sample of this year's Currants, realizing 8c ₩ lb for the shipment. Raspberries are again in light supply at 20c ₩ lb. Some 747 chests Strawberries arrived this morning, and found good custom. Canners have about filled all their wants. Apricots are more plentiful, and now sell by the box. Native Oranges are in less demand at lower rates. The following are quotations for jobbing lots: Apricots, $1 50@2 ₩ box; Strawberries, $4@6 ₩ chest; Cherries, 5@10c for common and 12@20c ₩ lb for finer qualities; Gooseberries, 5@8c ₩ lb; Oranges range from $3 50 to $4 ₩ box for California, according to quality, and $25@30 ₩ thousand for new crop Tahiti; Lemons, $2 50@3 ₩ box for California, and $7@10 ₩ box for Sicily; Limes, $7@9 for Mexican; Sugar Cane, $2 50@3 ₩ bunch; Pineapples, $7@8 ₩ dozen; Tamarinds, 15c ₩ lb.

**Butter**—Several dealers report a scarcity, but many depots have more stock than can conveniently be handled, so that the balance of trade and values is well preserved. Good to choice is quotable at 18@20c ₩ lb, with an advance for fancy; inferior to ordinary, 15@16c, inside rate for mixed lots from country buyers. New Keg is quotable at 18@21c ₩ lb. For shipment the cost of packing has to be added.

**Cheese**—Lower prices, consequent on heavy receipts. We quote California at 7@8c for inferior, and 9@10c for good to choice.

**Eggs**—The market is weak. For a choice lot of selected, 22c ₩ dozen would be almost a fancy price, and from that down to 20c would cover all transactions for fresh laid California. Eastern, 19c ₩ dozen.

**Poultry**—Turkeys are nominal, as no receipts have come to hand for two days. Ducks are dearer. We quote: Roosters, $5@5 50 for old and $7 50@9 50 for young; Hens, $5 50@7, Broilers, $3@5 50, according to size; Ducks, $5@6 ₩ dozen; Geese, $1 25@2 ₩ pair.

**Wool**—Continues slow of movement. Heavy shipments will go forward to New York on the Tam O'Shanter to seek a market. Business here is mainly restricted to choice lots, the prices for which are firm at our quotations. Ordinary grades are a little off, and concessions would likely have to be made to effect any transfer of magnitude. At the London public offering to-day, as we learn by telegraph, many of the lots were bought in, owing to the bidding not being equal to the views of sellers. We quote: 18@20c for burry, 21@22½c for slightly burry, and 23@25c for free southern and San Joaquin; choice northern is quotable at 27@30c, and Eastern Oregon at 23@26c ₩ lb.

## Meat Market.

Beef continues firm for cheap grades, which are not abundant. Mutton is plentiful, and prices are weak at our quotations. Live hogs are unchanged, with moderate arrivals; dressed are a little weaker. Following are rates for whole carcasses from slaughterers to dealers:

**Beef**—Prime, 6@6½c; medium grades, 5@6c; inferior, 4c ₩ lb.

**Veal**—Large calves, 5@6c; small ones, 7½@9c ₩ lb.

**Mutton**—Wethers are quotable at 3½c, and ewes at 3c ₩ lb.

**Lamb**—Quotable at 4@5c ₩ lb for good to choice.

**Pork**—Live hogs, 5@5⅜c for hard, and 4½@4⅝c for soft; dressed do, 7@7½c ₩ lb.

## Eastern and Foreign Markets.

New York, June 8th.

**Breadstuffs**—Flour is dull; Wheat is strong; latter at $1 22@1 30.

**Hides**—California are dull at 22@23c.

**Wool**—California is dull at 16@19c for fall burry, and 20@28c for clean fall; spring burry, 28@36c; clean spring, 33@40c; pulled, 40@50c.

**Leather**—Quiet and easier; California 23@24½c.

**Hops**—Light demand and steady prices.

**Groceries**—Rio Coffee is neglected, and a quarter lower. Refined sugars are in good demand, at an advance of ⅛c on hards, white extra C and yellow, and a decline of ⅛c on Coffee A. Shipments to California the past week have been considerable. Syrups have been in good demand and firm, with shipments amounting to about 200 packages for San Francisco. Teas are flat and nominal, but there are hopes of better trade when the new Japans now en route from San Francisco arrive.

**Hardware and Metals**—Pig Iron is very dull, and prices, if anything, are weaker; manufactured Iron is unchanged; Lead is slow at 4½c for common; Hardware is exceedingly dull, and values unsettled; Nails are slow, on a basis of $3 to $3 10.

Chicago, June 8th.

**Wheat**—$1 07⅛ for July.

**Bacon**—$6 45 for short rib sides.

**Pork**—$10 30 for July.

**Lard**—$6 55 for July.

Liverpool, June 8th.

**Wheat**—Good to choice California, 9s 10d to 10s 4d.

## SAN FRANCISCO STOCK SALES.

San Francisco, June 8, 1880.

### MORNING SESSION.

| | | | | | |
|---|---|---|---|---|---|
| 170 | Ophir | 8¼@8½ | 120 | Exchequer | 1 90@2 |
| 156 | Mexican | 9¼ | 80 | Overman | 1 75@1 80 |
| 240 | G. & C. | 3 70 | 20 | Justice | 60c |
| 105 | Best & B. | 9⅜ | 105 | Union Con. | 19¼@19½ |
| 135 | California | 2 05@2 | 40 | Alta | 2 35 |
| 40 | Savage | 2 95@2 90 | 570 | Julia | 35@30c |
| 105 | Con Va. | 3 20@3¼ | 370 | Caledonia | 60@70c |
| 185 | Chollar | 3¼ | 1940 | Silver Hill | 65@55c |
| 440 | H. & N. | 3 10@3 20 | 30 | Occidental | 1 |
| 370 | C Point | 1 80@1 90 | 550 | New York | 30c |
| 110 | Potosi | 2½ | 200 | Scorpion | 1 50@1 55 |
| 390 | Y. Jacket | 6¼ | 750 | Andes | 75@80c |
| 940 | Imperial | 40@35c | 300 | Lady Wash. | 30c |
| 210 | Alpha | 5¼@6 | 175 | Leviathan | 20@25c |
| 290 | Belcher | 2 65 | 185 | Benton | 1 30@1 35 |
| 40 | Confidence | 5¼ | 500 | N. Bonanza | 25c |
| 110 | S. Nevada | 14¾@14⅝ | 50 | Mackey | 15c |
| 50 | Utah | 10½ | 150 | M. View | 1 45 |
| 500 | Bullion | 2 10@2 05 | 150 | Quinn | 1 65 |

### AFTERNOON SESSION.

| | | | | | |
|---|---|---|---|---|---|
| 160 | Ray & Ely | 25@20c | 80 | Aurora | 30c |
| 20 | Belle | 12⅜ | 770 | Belvidere | 2 80@2¾ |
| 335 | Gr'd Prize | 1@1 10 | 2010 | Champion | 1¼@1 15 |
| 250 | Argenta | 50@45c | 100 | S. Bodie | 30c |
| 300 | Day | 75@70c | 600 | Booker | 50c |
| 100 | Belle Isle | 45c | 675 | Q Bee | 50@55c |
| 700 | Albion | 65c | 300 | Richer | 20c |
| 165 | Wales | 3 25@3 20 | 180 | Mono | 5½@5¼ |
| 200 | Hillside | 75c | 900 | University | 55@50c |
| 50 | Mt. Dia. | 16¼@16⅛ | 1050 | Dudley | 70@80c |
| 200 | N Belle Isle | 20c | 430 | Jupiter | 2 10@2¼ |
| 350 | Mt. Potosi | 90@95c | 300 | S. Bulwer | 1 40@1 45 |
| 290 | E. Mt. Diab | 60@70c | 350 | Addenda | 2 |
| 525 | Holmes | 45@35c | 100 | Noonday | 4 10 |
| 90 | Bodie | 8 | 8 5 | D Standard | 75@80c |
| 100 | Bechtel | 1 40 | 100 | N. Noonday | 5⅝@5½ |
| 250 | McClinton | 60c | 200 | Vortex | 20c |
| 370 | Tioga | 2@1 90 | 300 | Orient | 15c |
| 2 0 | Summit | 2@1 90 | 90 | Mammoth | 2 80 |
| 420 | Syndicate | 1@1 05 | 4 0 | Boston | 1 50 |
| 115 | Bulwer | 5¼@5½ | 50 | Oro | 3 10 |
| 2035 | Goodshaw | 3 25@2 80 | 30 | White | 65c |
| 350 | M. Belle | 25@30c | 100 | E. Noonday | 50c |
| 330 | Concordia | 80c | | | |

Ask your druggist for Hammer's Cascara Sagrada Bitters.

## AGRICULTURAL WARES.

**MARCUS C. HAWLEY & CO.,**

**Hardware and Agricultural Implements,**
SAN FRANCISCO
And Nos. 43, 45 and 47 J street........ Sacramento
ju8-4p1m

**Niagara Lawn Sprinkler!**

WILL WET FROM ONE TO FORTY FEET. Has no revolving parts to wear out. Can be regulated to throw a fine or coarse spray. Superior to any other in use. Try them. For sale by all Hardware Dealers.

**HOBBY & HARPER,**
SOLE AGENTS FOR PACIFIC COAST,
**No. 329 J street**..[m19-4ptf]..**Sacramento, Cal.**

## HOTELS AND RESTAURANTS.

**TONEY'S**
**OYSTER & CHOP HOUSE,**
No. 54 Third Street
Between J and K, west side

Newly refitted. Private Rooms for Families.
Eastern and California OYSTERS in every style.
ju8-4p1m

**TREMONT HOTEL,**

J STREET, BETWEEN FRONT AND SECOND. The house is newly furnished throughout. Large, airy rooms. Good board and clear water. Prices moderate.
L. KUMLE, Proprietor,
ju8-1m4p Late of Ebner's Hotel.

**ARCADE HOTEL**

SECOND STREET, BETWEEN J AND K, SACramento.
m24-tf THOS. GUINEAN, Proprietor.

**MECHANICS' EXCHANGE.**

DEUTSCHES GASTHAUS, NOS. 18, 20 AND 22 I street, between Front and Second, Sacramento. **Meals, 25 cents; Beds, 25 cents.**
m22-tf JACOB SCHMID, Proprietor.

## CARRIAGES, HARNESS, ETC.

A. A. VAN VOORHIES. R. STONE
**R. STONE & CO.,**
**Manufacturers, Importers and Wholesale Dealers in**
**SADDLES, HARNESS, SADDLERY**
**HARDWARE, LEATHER,**

SHOE FINDINGS, CARRIAGE TRIMMINGS, Carriage Robes, Horse Clothing, Collars, Whips, Saddlers' and Shoemakers' Tools, etc.

**NO. 520 J STREET,**
BETWEEN FIFTH AND SIXTH, SACRAMENTO.
ju4-4p1m

**PIKE & YOUNG,**

CARRIAGE MANUFACTURERS, corner of Fourth and L streets, Sacramento, have on hand the largest assortment of Carriages, Wagons and Buggies to be found in Sacramento which they will sell at very low rates. m13-4p

**W. P. COLEMAN,**

REAL ESTATE SALESROOM, 89 J STREET
**Real Estate Bought & Sold on Commission.**
Agent for the
LIVERPOOL AND LONDON AND GLOBE,
FIREMAN'S FUND OF SAN FRANCISCO
FIRE COMPANIES.—Also the
N. Y. LIFE INSURANCE COMPANY. m30-4p1m

## Teachers' Examination.

THE COUNTY BOARD OF EDUCATION WILL hold a regular session for the Examination of Teachers, in the office of the County Superintendent, commencing on

**Wednesday, June 16, 1880,**

At 9 o'clock A. M. Applicants will be required to pay, according to law, a fee of $1.

CHAS. E. BISHOP, Superintendent.
ju7-td&swtd [B. C.]

## BUSINESS CARDS.

**G. M. DIXON, M. D.,**

SURGEON AND HOMEOPATHIC PHYSICIAN. Office and residence, on Eighth street, between H and I. Office hours—8 to 9 A. M., and 12 to 2, and 6 to 8 P. M. Diseases of the Eye and Ear a specialty. ju7-4p2m

**M. R. BEARD & CO.,**

STATIONERY, BLANK BOOKS, WRAPPING Paper, Etc., No. 312 J street, between Third and Fourth. ju6 4p1m

**CREED HAYMOND,**

ATTORNEY AND COUNSELOR AT LAW, Office in Quinn's new building, corner of Fourth and J streets (up stairs), Sacramento. ju6-4p

**J. A. CUNNINGHAM,**

SACRAMENTO BOILER AND IRON WORKS, I street, between Front and Second, Sacramento. Manufacturer of Steam Boilers, Sheet Iron Work, etc. Also, all kinds of Repairing. Changing Portable Boilers from Wood to Straw Burners a Specialty. ju6-4ptf

**C. SCHAEFER,**

COOPER, NO. 89 FRONT STREET, SACRAMENTO. Beer Kegs, Butter Firkins, Wine Liquor Barrels and Kegs. Redwood and Sugar Pine Tanks. Orders promptly attended to. jul-4p1m

**S. SOLON HOLL,**

ATTORNEY AND COUNSELOR-AT-LAW, CORNER SIXTH AND I STREETS, SACRAMENTO, CAL. m30-4p1m

**MISS L. J. KELLOGG, M. D.,**

HOMEOPATHIC PHYSICIAN—OFFICE AND residence, Nathan building, corner of Seventh and I streets. Office hours, 8:30 A. M., 2 to 4 and 7 to 8 P. M. m30-4p1m

**DR. HATCH.**

OFFICE 84 J STREET.—OFFICE HOURS: 9 A. M. and 12:30 to 2 P. M. m29-tf

**C. H. KREBS & CO.,**

IMPORTERS AND DEALERS IN PAINTS, OILS, Glass, Varnishes, Brushes, Wall Paper, Window Shades and Wax Flower Goods, Pictures, Moldings Painters' and Artists' Materials, No. 626 J, and 1006 Seventh street, Sacramento, Cal. m26-4ptf

**WM. GUTTENBERGER,**

IRON AND BRASS FOUNDER AND MACHINIST. Castings and Machinery of all kinds made to order at the lowest prices. Guttenberger's Horse Powers the best and cheapest made. Corner of Front and N streets. Sole manufacturer of the California Giant Quartz Mill. m26-4p1m

**W. A. HUGHSON, M. D.,**

HOMEOPATHIC PHYSICIAN AND SURGEON Office, southwest corner of Seventh and J streets in Bryte's new building, up stairs. Residence, southeast corner of Seventh and N streets, Sacramento. Office hours: 1 to 3 and 6 to 8 P. M. m25-4p1m

**E. L. BILLINGS & CO.,**

IMPORTERS AND WHOLESALE DEALERS in Fine Brandies, Wines and Liquors. Agents for Dr. Jaffe's Celebrated Cinchona Bitters; also, agents for Litton Springs Seltzer Water, Sonoma county, California. No. 111 K street, between Fourth and Fifth. m25-4p1m

**JUST RECEIVED.**

A SHIPMENT OF FINE ENGLISH STONE ALE; also some Genuine Irish Whisky, the finest known for medicinal purposes. Call and give them a trial. DAVID COOPER, English Ale House, corner Second and I streets. m25-1m

**REMOVED.**

CHARLES T. JONES AND ED. M. MARTIN, Attorneys-at-Law and Notaries Public, have removed their office to No. 607 I street, between Sixth and Seventh. m24-4p1m

H. F. ROOT. ALEX. NEILSON. J. DRISCOL.

**ROOT, NEILSON & CO.,**

UNION FOUNDRY—IRON AND BRASS Founders and Machinists, Front street, between N and O. Castings and Machinery of every description made to order. m24-4p1m

**JAMES McGUIRE,**

MANUFACTURER OF IRON DOORS, SHUTTERS, Railings, Gratings, House-work and Blacksmithing in general, No. 148 K street, between Fifth and Sixth Second-hand Doors for sale m22-4ptf

C. F. SHIELDS, formerly Foreman C. P. Boiler Shop. } J. WHITELAW.

**SHIELDS & WHITELAW,**

MANUFACTURERS OF STEAM BOILERS, Second street, between L and M, Sacramento. Orders for Repairs and Sheet Iron Work promptly attended to in city and country. Railings, Gratings, Pop Valves and Steam Fittings of all descriptions. m21-4p1m

**1856. F. FOSTER, 1879.**

BOOK BINDER, PAPER RULER AND BLANK Book Manufacturer, No. 83 J street, between Third and Fourth, Sacramento. m20-4ptf

**GEO. W. FARR,**

NOTARY PUBLIC.—OFFICES McFARLAND & FARR, Rooms 6, 7 and 8, southwest corner Fourth and J streets, Sacramento, Cal. m19-4p1m

**A. B. NIXON, M. D.,**

SURGEON-IN-CHIEF CENTRAL PACIFIC Railroad Hospital. Office, No. 906 J street, over Gogings' drug store. Residence, No. 920 M street. Visits Railroad Hospital daily at 9:30 A. M. m14 4p1m

**W. R. KNIGHTS,**

CORNER OF FRONT AND L STREETS Highest price for Hides, Sheep Pelts and Tallow. Supplies Butchers with Salt, Paper, latest improved Sausage Machines, Stuffers, Lard Presses, Etc. Prompt cash returns made for all consignments. m18-4ptf

**MADAME CHARLOTTE ROBERT,**

FROM PARIS, HAS OPENED A FIRST-CLASS Dressmaking Establishment, southwest corner Eighth and I streets. Dresses made in the latest Parisian styles, and at reasonable rates. m17-1m*

**FROMMELT & KERN,**

ARTISTS IN FRESCO.—OFFICE AT NEWS Depot, Fourth street, between J and K. m17-4p1m*

J. CARLE. J. CROLY.

**CARLE & CROLY,**

CONTRACTORS AND BUILDERS, ARE PREPARED to do all kinds of work in their line, in city or country. Principal place of business, Sacramento. Shop, 82 Second street, between K and L. Post-office Box, 410, Sacramento. m16 4ptf

**H. H. McWILLIAMS.**

HOPE IRON WORKS, FRONT STREET, BETWEEN I and J. Machinery of all kinds made to order and repaired. Sole manufacturer of Carlisle's Patent Derricks. Lawn Mowers Repaired. For sale, a 25-horse stationary engine and boiler, complete. m14-4ptf

**JULIUS STRUTZ,**

SUCCESSOR TO FOX & STRUTZ, IMPORTER and Wholesale Dealer in Wines and Liquors, No. 41 J street, Sacramento. Sole agent for Falk's Milwaukee Beer. m14-4p1m

**CAPITAL ALE VAULTS,**

NO. 302 J, AND 1005 THIRD STREETS. Hot Lunch daily from 11 A. M. to 1 o'clock P. M. The Best of Wines, Liquors and Cigars. m13-4p1m BOWERS & LONGABAUGH.

**GROVE L. JOHNSON,**

ATTORNEY AT LAW—OFFICE, FIFTH ST., between I and J. Residence, No. 207 I street, between Seventh and Eighth. ap10-4p1m

**DR. WALLACE A. BRIGGS**

HAS REMOVED HIS OFFICE AND RESIDENCE to Dr. G. L. Simmons' Building, J street, between Second and Third. Office hours: 8 to 9 A. M., 11 A. M to 2 P. M., and 6 to 8 P. M. m12-tf

**EBNER BROS.,**

IMPORTERS AND WHOLESALE DEALERS IN fine Brandies, Wines and Kentucky Whiskies. Agents of the real Chris. Schroeder's Nordhaeuser Whisky, and of the genuine Imported Culmbacher Beer. No. 1009 Fourth street, Sacramento. ap29-4p1m

**DR. G. L. SIMMONS,**

NO. 212 J STREET, BETWEEN SECOND AND Third, Sacramento.

☞ **Office Hours:** { 9 to 10 A. M. / 2 to 4 P. M. / 7 to 8 P. M. } ap29-4ptf

**WARNER'S SAFE KIDNEY & LIVER CURE**

A vegetable preparation and the **only sure remedy** in the world for **Bright's Disease, Diabetes, and ALL Kidney, Liver and Urinary Diseases.**

☞ Testimonials of the highest order in proof of these statements.

☞ For the cure of **Diabetes**, call for **Warner's Safe Diabetes Cure.**

☞ For the cure of **Bright's** and the other diseases, call for **Warner's Safe Kidney and Liver Cure.**

SAFE KIDNEY & LIVER CURE
SAFE DIABETES CURE
SAFE BITTERS
SAFE NERVINE
SAFE PILLS
READ! Save Thyself

☞ **Warner's Safe Remedies are sold by Druggists and Dealers in Medicine everywhere.**

H. H. WARNER & CO.,
Proprietors,
**Rochester, N. Y.**

☞ Send for Pamphlet and Testimonials.

**H. C. KIRK & CO.,**

AGENTS........................SACRAMENTO

ju2-1mMWF&sw4tS

### STOCKHOLDERS' MEETING.

OFFICE FIREMAN'S FUND INSURANCE COMPANY, southwest corner California and Sansome streets. San Francisco, April 15, 1880. To the Stockholders of the Fireman's Fund Insurance Company: At a meeting of the Board of Directors of the Fireman's Fund Insurance Company, held at the office of the company this day, it was unanimously resolved to recommend to the stockholders thereof **an increase of the capital stock of the company to $750,000.**

Pursuant to the above resolution, a meeting of the stockholders of this company will be held at this office, on the 30th day of JUNE, 1880, between the hours of 12 M. and 3 P. M., to which shall be submitted the proposition to increase the Capital Stock to **$750,000.**

By order of the Board of Directors.

ap26 3tawtdMWF GEO. D. DORNIN, Secretary

---

## THE RED HOUSE TRADE UNION.

# The Crash Has Come!

**Time Tells.---The Prospects of the RED HOUSE TRADE UNION.---The Steady Trade It Holds Over All Other Competitors!**

## ALWAYS AHEAD!

We have paved the way for the past five years!—UPWARD AND ONWARD!—Let those follow who can! People who have been trading at this famous house and have taken notice, I presume have seen what we have been about, which was quietly watching the market, catching at all bargains and baits thrown out by the Wholesalers, both here and in the Eastern markets, buying at Forced Sales, Failures, etc., as there has been a plenty. Notice our GREAT CLOTHING SALE that is now still raging. Clothing at least as low as 50 cents on the dollar, dray-loads being piled up. See our GREAT SALE OF MILLINERY GOODS. Why, we caused a panic among those who came in contact with us. Now comes our GREAT DRY GOODS SALE the following week, combined with our CLOTHING and MILLINERY SALE.

Old Prices Played Out! New Prices from Saturday Morning! All Goods Marked Down to Compare with the Present Crash!---Failures! Failures! Failures!

Cases of Goods! Cases of Sheetings and Muslins (Perfect), from Auction and Crashed Houses!

### ONLY LOOK AND THINK:

| | |
|---|---|
| 8-4 LACONIA SHEETING | only 22½ cents per yard |
| 9-4 " SHEETING | only 25 cents per yard |
| 10-4 " SHEETING | only 29 cents per yard |
| 8-4 PIQUET SHEETING | only 27½ cents per yard |
| 9-4 " SHEETING | only 30 cents per yard |
| 10-4 " SHEETING | only 35½c per yard |
| LONSDALE MUSLIN | yard wide, only 9½ cents per yard |
| WHITE ROCK MUSLIN | yard wide, only 9½ cents per yard |
| FRUIT OF THE LOOM MUSLIN | yard wide, only 11 cents per yard |
| NEW YORK MILLS MUSLIN | yard wide, only 14 cents per yard |
| BLACKSTONE MUSLIN | yard wide, only 10 cents per yard |
| ALL BROWN MUSLINS | yard wide, sold in the same proportion |
| CALICOES (Dress Styles) | only 6¼ cents per yard |
| CHAMBERY PATTERNS | only 6¼ cents per yard |

☞ **ALL DRESS GOODS AND FANCY GOODS WAY, WAY DOWN! ALL COUNTRY PEOPLE REAP THE BENEFIT OF THIS GREAT SALE BY SENDING IN THEIR ORDERS. WE SHALL SELL AT PRICES NEVER HEARD TOLD OF BEFORE. ALL MARKED IN PLAIN FIGURES, AND STRICTLY ONE PRICE.**

## RED HOUSE TRADE UNION,

J STREET........................SACRAMENTO

---

# BUCKEYE MOWER AND REAPER,

**Champion Mower and Reaper,**
**Tiger Self-operating Sulky Hay Rakes,**
**Hollingsworth Sulky Hay Rakes.**

—ALL KINDS OF—

AGRICULTURAL MACHINES AND IMPLEMENTS,

Wagons, Hardware, Etc.

## BAKER & HAMILTON,

SACRAMENTO..........apl-4ptf..........SAN FRANCISCO.

---

## NEW YARD AND NEW STOCK.

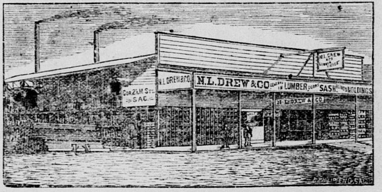

## N. L. DREW & CO.,

## WHOLESALE AND RETAIL LUMBER DEALERS,

CORNER OF SECOND AND M STREETS.

☞ Constantly on hand the finest assortment of all kinds of LUMBER AND BUILDING MATERIALS on this coast. We defy competition. d3-4ptf

---

**ESTABLISHED 1815.**

## HORSTMANN BROTHERS & CO.,

PHILADELPHIA, PA.

**MANUFACTURERS OF MILITARY, SOCIETY REGALIA AND THEATRICAL GOODS,**
**BAND EQUIPMENTS, ETC., ETC.**
**KNIGHT TEMPLAR UNIFORMS A SPECIALTY.**
**FLAGS, BANNERS AND BUNTING.**

HORSTMANN BROS. & CO.,
**Fifth and Cherry sts., Philadelphia.**

**Catalogue Sent on Application.**

mr3-2tawW&S4p4meow

---

## MISCELLANEOUS.

### CAPITAL GAS COMPANY'S WORK-SHOP

Removed to No. 1017 Eighth Street,

**Between J and K,**

ALL ORDERS FOR GAS OR COMPLAINTS BY consumers left there will be promptly attended to. ju4-6t

**A. J. VERMILYA**

COUNTY CORONER AND UNDERTAKER No. 108 J street, between Fourth and Fifth Always on hand a large assortment of Metallic and Wooden Caskets, Burial Cases and Coffins. Shrouds furnished and Funeral Wreaths Preserved. Country orders will receive prompt attention on short notice and at lowest rates. ap14-4p1m

**J. FRANK CLARK,**

**UNDERTAKER,**

**No. 1017 Fourth st., bet. J and K.**

Always a complete stock in store. Country orders receive prompt attention. my1-4p1m

## GROCERIES, LIQUORS, ETC.

**CHAS. W. RAPP & CO.,**

GROCERS, 139 J ST. BET. FIFTH & SIXTH

**Sacramento.**

A new stock of American, French and English Groceries. Also, a large assorment of the finest Japan Teas m22-4p1m

**S. GOLDMAN,**

WHOLESALE AND RETAIL GROCER

**Northwest corner Second and J streets,**

SACRAMENTO.

☞ Orders from the country promptly filled. m17-4ptf

**MARBLE WORKS,**

**WILLIAM BOYNE & CO.,**

(SUCCESSORS TO BOYNE & VESPER),

No. 204 K street, Sacramento.

**CHINESE AND JAPANESE BAZAAR.**

SAN LUNG & CO., MANUFACTURERS OF ALL kinds of Ladies' and Children's Underwear, Men's White Shirts, Overalls, etc.; also Chinese and Japanese Fancy Goods, Fans, etc. PRICES REDUCED TO SUIT THE TIMES. 526 J street, between Fifth and Sixth, Sacramento. m25-4p1m

## RAILROADS, STEAMERS, ETC.

## CENTRAL PACIFIC RAILROAD.

**Commencing Tuesday, June 1, 1880,**

AND UNTIL FURTHER NOTICE

TRAIN AND BOATS WILL LEAVE SACRAMENTO AS FOLLOWS:

**4:50** **A. M.**—(Sundays excepted)—Accommodation Train to Marysville, Red Bluff and Redding.

**7:00** **A. M.**—(Daily)—Overland, Emigrant, Freight and Accommodation Train.

**7:20** **A. M.**—(Daily)—Pacific Express, via Davis and Benicia, for San Francisco.—Connects (Sundays excepted) at Davis with Accommodation Train to Woodland, Williams and Willows. Connects daily at Suisun for Vallejo, and via Napa Junction for Calistoga (stages for the Geysers).

**10:00** **A. M.**—(or as soon thereafter as practicable, Sundays excepted)—Steamer for San Francisco, touching at all way ports on the Sacramento river.

**11:35** **A. M.**—(Daily)—Local Passenger Train for Stockton, Tracy, Livermore, Niles, Oakland and San Francisco. Connects at Galt for Ione, and at Niles for San Jose.

**12:10** **P. M.**—(Sundays excepted)—Local Passenger Train for Davis, Benicia and San Francisco. Connects at Suisun for Vallejo and (via Napa Junction) for Calistoga.

**12:30** **P. M.**—(Sundays excepted)—Passenger Train for Davis and Woodland. Connects at Woodland for Williams and Willows.

**2:10** **P. M.**—(Daily)—Atlantic Express for Colfax, Reno (Carson and Virginia), Battle Mountain (Austin), Palisade (Eureka), Ogden, Omaha and East.

**2:20** **P. M.**—(Daily)—Oregon Express for Marysville, Chico, Red Bluff and Redding (stages for Portland, Oregon).

**2:30** **P. M.**—(Sundays excepted)—Local Accommodation Train to Lathrop. Connects with the Arizona Express for Merced, Madera (Yosemite and Big Trees), Mojave, Newhall (San Buenaventura and Santa Barbara), Los Angeles, Santa Monica, Wilmington, Santa Ana (San Diego), Colton (San Bernardino), Yuma (Colorado river steamers) Maricopa (stages for Phœnix and Prescott), Casa Grande (stages for Florence), Tucson and Pantano, 1,006 miles from San Francisco (stages for Tombstone, Patagonia and New Mexico.) Sleeping Cars between Lathrop, Los Angeles Yuma and Tucson.

**3:50** **P. M.**—(Daily)—Local Passenger Train for Davis, Benicia and San Francisco.

**5:30** **P. M.**—(Daily)—Westward Emigrant Train, via Davis and Benicia, for San Francisco.

**7:15** **P. M.**—(Sundays excepted)—Passenger Train to Davis, Woodland and Knight's Landing.

**8:50** **P. M.**—(Sundays excepted)—Virginia City Express for Auburn, Colfax, Truckee and Reno. Connects with Virginia and Truckee Railroad for Carson and Virginia. Sleeping Car from Sacramento to Carson.

A. N. TOWNE.............General Superintendent
T. H. GOODMAN.....Gen'l Pass'r and Ticket Agent
ja9-4ptf

---

### CHANGE OF TIME.

## Sacramento & Placerville Railroad.

**On and after Wednesday, Dec. 31, 1879,**

UNTIL FURTHER NOTICE,

Trains will run as follows, daily, except Sundays:

| | |
|---|---|
| Leave Sacramento for Folsom, Latrobe and Shingle Springs | 7:00 A. M |
| Leave Sacramento for Folsom | 4:00 P. M |
| Leave Shingle Springs for Latrobe, Folsom and Sacramento | 10:35 A. M |
| Leave Latrobe for Folsom and Sacramento | 11:19 P. M |
| Leave Folsom for Sacramento | 7:00 A. M |
| Leave Folsom for Sacramento | 12:20 P. M. |

d7-tf J. B. WRIGHT, Sup't.

---

## FOR PORTLAND AND ASTORIA, OREGON.

THE OREGON RAILWAY AND NAVIGATION COMPANY AND Pacific Coast Steamship Company will dispatch every five days, for the above ports, one of their New A 1 Iron Steamships, viz.:

**OREGON, GEORGE W. ELDER**

—AND—

**STATE OF CALIFORNIA.**

SAILING DAYS:

| | |
|---|---|
| **June** | **5, 10, 15, 20, 25, 30** |
| **July** | **5, 10, 15, 25, 30** |

AT 10 O'CLOCK A. M.,

Connecting at Portland, Oregon, with Steamers and Railroads and their connecting Stage lines for all points in Oregon, Washington and Idaho Territories, British Columbia and Alaska.

K. VAN OTERENDORP, Agent O. R. and N. Co
No. 210 Battery street, San Francisco, Cal.
GOODALL, PERKINS & CO.,
Agents P. C. S. S. Co., No. 10 Market street, San Francisco. my3-tf

---

## FURNITURE, BEDDING, ETC.

### JOHN A. WILSON,

IMPORTER, MANUFACTURER and Dealer in

**FINE FURNITURE & BEDDING,**

No. 111 J street, bet. Fourth and Fifth.

☞ A New and Complete Stock at Reduced Prices. Country orders promptly attended to. jul-4p1m

### CAPITAL FURNITURE COMPANY

**MANUFACTURERS.**

THE CHEAPEST AND BEST place to purchase Furniture in the State. "We stand for HOME LABOR against IMPORTATIONS."

☞ Special inducements to the Trade. CAPITAL FURNITURE COMPANY, No. 178 J street, Sacramento. m28-tf

### W. D. COMSTOCK,

K AND FIFTH STS., Manufacturer and Importer, offers his

**LARGE AND SELECTED STOCK**

**Of Furniture, for cash, a lower prices than any other house.**

☞ ORDERS PROMPTLY FILLED. ☜

m26-4p1m W. D. COMSTOCK.

---

# FURNITURE,

—AT—

**VAN HEUSEN & HUNTOON'S**

**NO. 712 J STREET:**

Prices alway the Lowest and the Best Assortment.
m21-tf

---

## PROPOSALS WANTED.

### HOSPITAL SUPPLIES.

IN PURSUANCE OF THE THIRTY-SECOND section of an Act entitled "An Act providing for the government of the county of Sacramento," approved April 25, 1863, sealed proposals will be received by the Board of Supervisors of said county up to 1 o'clock A. M.,

**JUNE 21, 1880,**

For furnishing supplies to the COUNTY HOSPITAL of the county of Sacramento, State of California, for the term of three months, commencing JUNE 21, 1880, and ending SEPTEMBER 21, 1880.

☞ List of articles to be supplied can be seen on application at the office of the County Clerk.

All bids to be left with the County Clerk.

The Board reserves the right to reject any or all bids. THOMAS H. BERKEY, Clerk.

June 7, 1880. ju8-10t

---

## NOTICE TO CONTRACTORS.

SEALED PROPOSALS WILL BE RECEIVED by the Board of Supervisors of the County of Sacramento, on or before TUESDAY, JULY 8, 1880, at 10 o'clock A. M., for the erection of a fireproof building for a Hall of Records, on the lot adjoining and west of the Court-house, or some lot adjacent thereto in the same block. The Board reserves the right to reject any and all proposals. Plans and specifications can be seen at the office of the County Clerk at the Court-house in the city of Sacramento.

By order of the said Board of Supervisors.
THOMAS H. BERKEY, Clerk.
June 1, 1880. ju2 td

---

## NOTICE TO CONTRACTORS.

SEALED PROPOSALS WILL BE RECEIVED by the State Board of Capitol Commissioners for the Ventilation of the State Capitol Building. Said proposals will be opened on

**Saturday, June 12, 1880,**

At 2 o'clock P. M., and must be accompanied with plans and specifications of the work to be done and the system to be used.

Bids will be received—

First—In bulk, the bidder to furnish labor and material.

Second—For superintending the work, the State to supply the labor and material

The Board reserves the right to reject any or all bids.

For information regarding the work to be done, apply to the Secretary of State.

W. S. SAFFORD,
Secretary of the Board of Capitol Commissioners.
Sacramento, May 27, 1880. m28-10t

---

## THE PIONEER BOX FACTORY

**Still Ahead of all Competitor**

**COOKE & SON**

CORNER OF

**Front and M streets..............Sacramento**
ju2-4ptf

---

## Sacramento Planing Mill,

SASH AND BLIND FACTORY, CORNER OF Front and Q stre Sacramento.

**Doors, Windows, Blinds,**

Finish of all kinds, Window Frames, Moldings o every description, and Turning
HARTWELL, HOTCHKISS & STALKER.
m22-4p1m

---

## MARKETS.

### FULTON MARKET,

**CORNER OF FIFTH AND K STREETS.**

☞ WHOLESALE AND RETAIL. ☜

☞ **COUNTRY ORDERS A SPECIALTY.**

WE CARRY A LARGE STOCK OF VEGETABLES, Fruit, Fish, Poultry, etc. We have the best REFRIGERATOR on the coast, and are shipping Poultry in better order than any other house in Sacramento. LONGTON & ANTHONY.
jul-4p1m

### CHRIS. WEISEL & CO.

**Nos. 218 and 220 L street, Near Eighth.**

BUTCHERS AND PORK PACKERS. Choice Hams, Bacon, Lard, Mess Pork, Clear Pork, Pigs' Feet, Spare Ribs, at lowest market price. Highest price paid for grain-fed Hogs. m18-4ptf

### NEW MARKET.

**S. E. HARVEY AND A. S. WOODS**

HAVE OPENED THE

CITY PARK MARKET, NO. 908 J street. Poultry, Produce and Family Market Supplies of best grades furnished in season and to order. Give the new firm a trial. m15 4p1m

---

## ICE---ICE.

## ICE!

## Sacramento Ice Company,

NOS. 1018 TO 1022 K STREET.—WE HAVE now fully established the fact of the permanancy of the above institution, and the superiority of our Ice. Have broken down monopoly and extortionate prices. Our Ice is frozen from the pure water of our famous Artesian Well, and unlike the Ice obtained from stagnant pools, filled with decayed vegetable matter, or manufactured from Alkali or Alum Water, by a dangerous chemical process, is perfectly pure, and has been demonstrated to outlast the best natural Ice. Our wagons deliver to all parts of the city, at **1 cent per pound,** and to packers and dealers at special rates. Our depot at 1022 K street, and the old Ice Depot, at 1009 Third street, is open at all reasonable hours. J. L. COLES, D. H. COLES and E. F. AIKEN. m22-4p1m

---

## MEDICAL.

## TO THE UNFORTUNATE!

## DR. GIBBON'S DISPENSARY,

**623 Kearny St., San Francisco.**

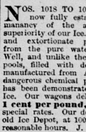

Established in 1854, for the treatment of Sexu and Seminal diseases such as Gonorrhea, Gleet, Strictures, Syphilis in all its forms, Seminal Weakness, Impotency, Skin Diseases, etc., permanently cured or no charge.

**Seminal Weakness.**

Seminal Emissions, the consequence of self-abuse. This solitary vice or depraved sexual indulgence, is practiced by the youth of both sexes to an almost unlimited extent, producing with unerring certainty the following train of morbid symptoms, unless combated by scientific medical measures, viz.: Sallow countenance, dark spots under the eyes, pain in the head, ringing in the ears, noise like the rustling of leaves and rattling of chariots, uneasiness about the loins, weakness of the limbs, confused vision, blunted intellect, loss of confidence, diffidence in approaching strangers, a dislike to form new acquaintances, disposition to shun society, loss of memory, hectic flushes, pimples and various eruptions about the face furred tongue, fetid breath, coughs, consumption night sweats, monomania and frequent insanity.

**CURED AT HOME.**

Persons at a distance may be cured at home by addressing a letter to DR. GIBBON, stating case, symptoms, length of time the disease has continued, and have medicines promptly forwarded, free from damage and curiosity, to any part of the country, with full and plain directions. By inclosing ten dollars, in registered letter, through the Post-office, or through Wells, Fargo & Co., a package of medicine will be forwarded to any part of the Union. Please say you saw this advertisement in the RECORD-UNION. Address, DR. J. F. GIBBON,
ja24-4ptf Box 1,957 San Francisco

## DR. SPINNEY & CO.,

**OF NO. 11 KEARNY STREET, SAN FRANCISCO,**

**Treat all Chronic and Special Diseases.**

**YOUNG MEN**

WHO MAY BE SUFFERING FROM THE effects of youthful follies or indiscretion, will do well to avail themselves of this, the greatest boon ever laid at the altar of suffering humanity. DR. SPINNEY will guarantee to forfeit $500 for every case of Seminal Weakness or Private Disease of any kind or character which he undertakes and fails to cure

**MIDDLE-AGED MEN.**

There are many at the age of thirty to sixty who are troubled with too frequent evacuation of the bladder, often accompanied by a slight smarting or burning sensation, and a weakening of the system in a manner the patient cannot account for. On examining the urinary deposits a ropy sediment will often be found, and sometimes small particles of albumen will appear, or the color will be of a thin milkish hue, again changing to a dark and torpid appearance. There are many men who die of this difficulty, ignorant of the cause, which is the second stage of seminal weakness. Dr. S. will guarantee a perfect cure in all such cases, and a healthy restoration of the genito-urinary organs.

Office hours—**10** to **4** and **6** to **8.** Sunday from **10** to **11** A. M. Consultation free. Thorough examination and advice, $5. Call or address

**DR. SPINNEY & CO.,**
No. 11 Kearny street, San Francisco.

P. S.—For private diseases of short standing, a full course of medicines, sufficient for a cure, with all instructions will be sent to any address for **$10.**
mr25-4p5tawMTWThFtf

---

**NO MORE BACKACHE.**

**NO MORE KIDNEY TROUBLES.**

## THE OREGON

CELEBRATED

Diuretic

## KIDNEY TEA.

Kind nature's own remedy—her "last, best gift to man." A plant which grows in mountain fastnesses, seldom trodden by human foot.

There are thousands afflicted with diseases of the Kidneys or Urinary Organs who suffer in silence rather than to make known their troubles. Others seek relief by the use of various patent medicines, which, if they do not aggravate the disease at least do not lessen it. Even those who secure the advice of physicians often fail to get relief, owing to the very complicated and delicate nature of the organs affected. The OREGON KIDNEY TEA is a strictly vegetable production, and will not injure the smallest child, nor the most delicate woman, but will cure Pain in the Back and Kidneys, non-retention of Urine, Diabetes, Inflammation of the Bladder or Kidneys, Brick Dust Deposit in Urine, Leucorrhoea, Painful or Suppressed Menstruation, and all complaints arising from a diseased or debilitated state of the kidneys or urinary organs of either sex.

**Hodge, Davis & Co., Proprietors,**

PORTLAND, OREGON.

☞ FOR SALE BY ALL DRUGGISTS. ☜

**Price, ONE DOLLAR.**

m20-4p3m

---

## BLACK DIAMOND COAL

### AND SCREENINGS.

THE ABOVE WELL KNOWN SUPERIOR MONTE DIABLO COAL, the most economical that can be used for steam, is for sale in lots to suit at Black Diamond Landing, Contra Costa county, and at the office of the Company, southeast corner of Folsom and Spear streets, San Francisco.

P. B. CORNWALL,
m18-tf President B. D. C. M. Co

### PIONEER LIVERY STABLE.

I. D. SCRIVER..........................Proprieto

HACKS ON CALL AT ANY HOUR day or night. Coupes, Phaetons, Rockaways, Barouches, Buggies, with the best roadsters to be found in any livery stable on the coast, for hire. Horses kept in livery at reasonable rates. Stables on Fourth street, between I and J
ju6-1ptf

## NOTICE TO CREDITORS.

NOTICE IS HEREBY GIVEN BY THE UNDERsigned, Administrator of the estate of OTTILIE HECKMAN, deceased, to the creditors of, and all persons having claims against said deceased, to exhibit them, with the necessary vouchers, within four months after the first publication of this notice, to the said Administrator, at the State Treasurer's office, Sacramento city.

Sacramento, May 18, 1880. JOHN WIEL,
Administrator of the estate of Ottilie Heckman, deceased.

JAMES GALLOWAY, Attorney for Administrator.
Office, corner Seventh and I streets. m19 law4wW