The

Wichita Eagle

CALENDAR FOR 1894.

S	M	T	W	T	F	S	S	M	T	W	T	F	S
JANUARY							**JULY**						
..	1	2	3	4	5	6	1	2	3	4	5	6	7
7	8	9	10	11	12	13	8	9	10	11	12	13	14
14	15	16	17	18	19	20	15	16	17	18	19	20	21
21	22	23	24	25	26	27	22	23	24	25	26	27	28
28	29	30	31	..	..	..	29	30	31	..	..	..	..
..	..	..	..	..	..	..	..	..	..	..	..	..	..
FEBRUARY							**AUGUST**						
..	..	..	..	1	2	3	..	..	..	1	2	3	4
4	5	6	7	8	9	10	5	6	7	8	9	10	11
11	12	13	14	15	16	17	12	13	14	15	16	17	18
18	19	20	21	22	23	24	19	20	21	22	23	24	25
25	26	27	28	..	..	..	26	27	28	29	30	31	..
..	..	..	..	..	..	..	..	..	..	..	..	..	..
MARCH							**SEPTEMBER**						
..	..	..	..	1	2	3	..	..	..	..	..	..	1
4	5	6	7	8	9	10	2	3	4	5	6	7	8
11	12	13	14	15	16	17	9	10	11	12	13	14	15
18	19	20	21	2[illegible]	[illegible]	24	16	17	18	19	20	21	22
25	26	27	28	29	30	31	23	24	25	26	27	28	29
..	..	..	..	..	..	..	30	..	..	..	..	..	..
APRIL							**OCTOBER**						
1	2	3	4	5	6	7	..	1	2	3	4	5	6
8	9	10	11	12	13	14	7	8	9	10	11	12	13
15	16	17	18	19	20	21	14	15	16	17	18	19	20
22	23	24	25	26	27	28	21	22	23	24	25	26	27
29	30	..	..	..	..	..	28	29	30	31	..	..	..
.	..	..	..	..	..	..	..	..	..	..	..	..	..
MAY							**NOVEMBER**						
..	..	1	2	3	4	5	..	..	..	..	1	2	3
6	7	8	9	10	11	12	4	5	6	7	8	9	10
13	14	15	16	17	18	19	11	12	13	14	15	16	17
20	21	22	23	24	25	26	18	19	20	21	22	23	24
27	28	29	30	31	..	..	25	26	27	28	29	30	..
..	..	..	..	..	..	..	..	..	..	..	..	..	..
JUNE							**DECEMBER**						
..	..	..	..	..	1	2	..	..	..	..	..	..	1
3	4	5	6	7	8	9	2	3	4	5	6	7	8
10	11	12	13	14	15	16	9	10	11	12	13	14	15
17	18	19	20	21	22	23	16	17	18	19	20	21	22
24	25	26	27	28	29	30	23	24	25	26	27	28	29
..	..	..	..	..	..	..	30	31	..	..	..	..	..

RAILROAD TIME TABLES

ATCHISON, TOPEKA & SANTA FE RR.

TRAINS.	ARRIVE	LEAVE
NORTH AND EAST.		
No. 414 Kansas City Exp'ss		7 50 A M
No. 406 Chicago Vestibule Fast Express	11 05 A M	11 15 A M
No. 408 Missouri River Express	9 05 P M	9 15 P M
No. 458 Englewood Expr'ss	2 20 P M	
No. 418 Local Freight	[illegible] P M	4 25 P M
No. 428 Pasng'r	8 55 p m	
SOUTH AND WEST.		
No. 407 Oklahoma City and Fort Worth Express	6 35 A M	6 45 A M
No. 427 Caldwell and Pan Handle Express	6 50 A M	6 50 A M
No. 408 Fort Worth, Galveston and Texas thro'gh Express	7 10 P M	5 20 P M
No. 415 Wichita Express	1 50 P M	Stops
No. 457 Englewood Accom		6 20 A M
No. 417 Local Freight	11 05 A M	12 01 A M
No. 469 Freight		

WICHITA AND WESTERN.

ARRIVE FROM WEST.	
*No. 416 Mullinville and Kingman express	10 30 a m
*No. 430, Pratt and Kingman accommodation	1 20 p m
DEPART WEST.	
*No. 415, Kingman and Mullinville express	5 25 p m
*No. 431, Kingman and Pratt accommodation	7 30 a m

* Daily except Sunday.

ST. LOUIS & SAN FRANCISCO R. R.

TRAINS.	ARRIVE	DEPARTS
No. 1 west bound also to Elsworth daily	5 20 a m	5 25 a m
No. 3 west bound also to Elsworth daily	4 30 p m	4 35 p m
No. 4 east bound daily	10 30 a m	10 35 a m
No. 2 east bound daily	10 30 p m	10 35 p m

MISSOURI PACIFIC RAILWAY.

TRAINS.	ARRIVE	DEPART
EAST.		
Chicago & Kansas City ex. (From Anthony)	8 50 p. m.	9 05 p. m.
St. Louis Mail & Express (From Denver)	12:15 p. m.	1:00 p. m.
Mixed Express (Conway Springs mixed)	11:05 a. m.	
WEST.		
Mixed Express (To Anthony & Kiowa)	5:15 a. m.	
St. Louis Mail & Express (To Denver)	4.25 p. m.	5:45 p. m.
Chicago & Kansas City Ex. (To Anthony)	7:15 a. m.	7:30 a. m
Hutchinson & Genesco (Local Mixed)		5:25 a. m.
Hutchinson & Geneseo (Local Mixed)	6:45 p. m.	

Trains designated as local or mixed do not run on Sunday.

For full information call at city ticket office, 114 N Main street.

Depot corner Second and Wichita streets.

E. E. BLECKLEY, P. and T. A.

TIME TABLE CHICAGO, ROCK ISLAND & PACIFIC RAILWAY.

("Great Rock Island Route.")

In effect, commencing August 20th.

TRAINS.	ARRIVE	LEAVE
GOING NORTH AND EAST.		
No. 2 Kansas City St. Louis and Chicago, World's Fair limited, daily	1 25 A M	2 8 A M
No. 2 Colorado Springs, Denver and Pacific Coast Express daily	1 25 A M	1 28 A M
No. 4 Kansas City St. Louis and Chicago night ex. daily, except Sunday	10 45 P M	10 50 P M
No. 32 Accommodation, daily, except Sunday	11 45 A M	12 30 P M
GOING SOUTH.		
No. 1. Oklahoma and Texas express daily	7 15 P M	7 20 P M
No. 3. Oklahoma ex. daily except Sunday	4 25 A M	4 30 A M
No. 21. Accom. daily except Sunday	2 10 P M	2 40 P M

Elegant reclining chair cars on all trains, and Pullman sleepers from Wichita to Kansas City and Chicago without change on night trains. Tickets sold and baggage checked through to all points north, south, east and west, and steamship tickets sold to all European points at lowest rates. City ticket office 109 East Douglas avenue, corner Main street; passenger station corner Douglas and Mead avenues. Telephone 129.

J. H. PHILLIPS, Ticket Agent.

JNO. SEBASTIAN, G. T. & P. A., Chicago, Ill.

J. O. DAVIDSON, Prest. A. FAULKNER, Cash

THE

CITIZENS' : BANK.

OF WICHITA.

ATTORNEYS AT LAW.

W. E. STANLEY. J. E. HUME.

STANLEY & HUME.

Attorneys at Law, Wichita, Kansas.

E. B. JEWETT,

Lawyer. Rooms 2, 4 and 6 208 N. Main st., Wichita Kansas. d104-tf

PHYSICIANS.

DR. E. EMMA COBB,

Females and childrens diseases a specialty. Home for ladies during confinement. Strictly private when so desired, also permanent homes provided for children when desired. Letters of inquiry confidential and answered promptly. Home 1st Ida Avenue, Wichita, Kansas.

E. E. HAMILTON, M. D.,

127 N. Market St.

SPECIALTIES:—Eye, Ear, Nose and Throat. d 11-tf

L. ENOS DAY, V. S.

Honorary graduate of Ontario Veterinary College, Toronto, Ont.

Office: Palace Stables, 114 North Lawrence avenue, Wichita, Kansas. Calls by mail, telegraph or telephone answered promptly, day or night. Charges reasonable. Telephone 71.

DR. J. E. BENNETT,

PILES, FITULA, FISSURE, and all diseases of the rectum cured without knife, bigatures or caustics, cures guaranteed. No money to be paid until you are well.

PRIVATE DISEASES in both sexes quickly and radically cured on the most reasonable terms.

FEMALE AILMENTS as Lucorrhea, painful periods, etc., a specialty. Consultation free, confidential and invited. Office open from 8 a. m. to 7:30 p. m.: Sundays until 1:30 p. m.

Call at office: opposite Munson & McNamara.

DR. J. E. BENNETT.

126 N. Main st., Wichita, Ks.

Kansas Steam Laundry

122 & 124 S. Lawrence Ave.

All work guaranted to be turned out in good order. Goods delivered to any part of the city. Telephone 195.

Agents in other towns wanted.

VIOLIN INSTRUCTION

MISS BEATRICE ATKINS.

Of the New England Conservatory of Music, (Boston). Concert soloist and instructor on the violin. Room 58, Sumnerly Block.

Business hours Tuesdays and Fridays.

VOICE CULTURE,

MOZART SCHOOL OF MUSIC

MRS. D. HAYS, Prin.

16-17 Bitting Block.

Send for catalogue with dictionary of Musical Terms free. d135-tf

Wichita Hair Bazar.

117 N. Main St. Up Stairs.

Hair Dressing and Manicure Parlors.

General agency for Mrs. Gervaise Graham's Celebrated Toilet Goods and Cosmetics.

Agents wanted in adjacent towns.

Kid Gloves Cleaned. Patronage solicited.

Mrs. J. M. Leveridge Prop.

REAL ESTATE AGENTS

FRED W. ISRAEL. E. C. ISREAL

Notary Public.

ISRAEL BROS.

Real Estate and Rents.

To buy Wichita city property or Sedgwick county land at present prices, means large returns on your money. Wichita with her stock and other industries, is just in her infancy, and such bargains as we can now offer were never offered before. All having business in our line are invited to call or correspond. The Wichita interests of non-residents properly and faithfully cared for. Office second floor 125 North Market, Israel Building. d 65-tf

CONSIGN YOUR

CATTLE, HOGS AND SHEEP

—TO—

HEALY & MOORE,

LIVE STOCK COMMISSION MERCH'TS

Union Stock Yards, Wichita, Kan.

Correspondence solicited. Market by EAGLE or Drover's News sent free. We have several stock ranches for sale cheap.

CHICKEN LANGUAGE.

Prof. Hamerik, the Composer, Studies Them and Gives His Observations.

Prof. Asger Hamerik, director of the Peabody conservatory of music and the composer of Norse symphonies, says he has made the discovery that chickens have a language which he, by careful attention and by experiments, has partially mastered. He says:

"Chickens are the greatest gossips in the world. I know they have a language, for when one is alone it will not talk at all. It may, perhaps, sing a little song to pass the time away, but it will not talk to itself. As soon, however, as it meets another the conversation will begin. My chickens have nearly all been of the Cochin China breed and I have discovered that they have acute senses of vision, hearing and taste, but they can not smell. They are peculiarly susceptible to certain colors. Red almost drives them crazy, while blue is not to their liking by any means. One day I noticed that my chickens in the back yard were in a terrible state of excitement. I accidentally found out the cause of it. There was a red curtain in the back window of a house next door and I could see them glance up at this and utter their notes of alarm. I got the lady of the house to have the curtain removed and the commotion ceased. I tried to experiment with other colors, but they did not seem to mind any but blue, and this they did not like. I found if a blue ribbon or string was tied to one chicken's leg all the rest would keep away from it.

"I have noticed that chickens can distinguish between white and colored people. For the latter they have a special aversion. Whether it is because they know by instinct that negroes are so fond of them for eating purposes or not I can not say. I once had five Cochin China pullets to which I gave the name of Pete, Pet, Pat, Pit, Pot. Pete would respond readily when her name was called, but the others would come also with the exception of Pot, who would come when I called her. Pete would come when I called Pit, Pat and Pet, showing that she could not distinguish closely between the vowels I, A and E short. There was such a difference between these and Pot that the latter would recognize her name as soon as called. If the consonants were transposed and I would call Top instead of Pot she would not notice.

"Crowing among roosters is a most interesting study. I have noted the crows of over one hundred roosters and I have never found two alike. The crow is nearly between twelve a. m. and twelve noon, and is from three to seven seconds in duration. Roosters begin to crow at dawn and those farther eastward crow the last. It is a kind of telegraph service to one another. Generally there are seven crows given in the space of ten seconds from each other. Cocks crow a few minutes after being frightened and after eating, and I can tell almost exactly when they will begin. A rooster is by all odds the proudest thing on earth, with no exception. A human being can not compare with one in this respect."—Chicago Tribune.

Unjustly Accused.

He—I assure you I would never dare to rob those sweet lips of a kiss.

She—You hypocrite! Didn't you attempt it last night?

He—Never! Far from intending to rob you of a kiss, I was trying to give you one.—Truth.

Children Cry for Pitcher's Castoria.

SPANGLES

BY ROBT. ALEX. DOUGLAS-LITHGOW, M.D., LL.D.

[Copyright, 1893, by the Author.]

Footsore and weary, one autumn evening, an old man, a lad, and a dog arrived in Wokingham, where they put up at a common lodging-house. They constituted a traveling show, and, after performing all day in the streets of Reading, they had walked over here—a distance of ten or twelve miles.

The old man seemed broken in health, and suffered from a severe cough; but on this particular evening he was worse than usual, for he had got a chill, and was glad to lay down his weary bones in bed, soon after his arrival. He complained of feeling very cold and thirsty, and the lad procured him some tea, which they both enjoyed. "Grimmy"—or to give him his full name, Grimwald, the dog, was not forgotten, for the trio were inseparable, and soon afterwards they all retired to rest.

During the night the old man became very feverish, coughed incessantly, and complained of a pain in his chest, but Jimmy, the lad, did all he could for him, and sat up most of the night with him.

In the morning, poor old "Spangles" —a name dear to many children throughout England—was no better, and when the doctor was summoned, and had examined him, he told the landlady that he was very ill, suffering from an attack of inflammation of the lungs, and that he feared it would go hard with him.

"Spangles" recognized his own danger, and calling the lad to him, said: "Jimmy, my boy, you've been a good lad to me, and I fear the show will soon be closed forever! Sit thee down beside me, lad, as I have something to tell thee." When the lad had sat down, "Spangles" proceeded:

"The great Mr. Shakespeare says: 'A man, during his life, plays many parts,' and that's the truth; for in my time I have played many parts, and under many and divers names; but I will begin at the beginning.

"My father died when I was only a boy, and my mother married again some time afterwards, my stepfather being an ill-natured, cruel man, who hated and ill-treated me; and, unable to bear his cruelty any longer, I ran away from home and joined a traveling circus.

"But I soon found I had gone 'from the frying-pan into the fire,' for the new task-master to whom I had been bound had no compassion, and during the earlier part of my apprenticeship used to treat me shamefully if I was clumsy or made mistakes when learning the acrobatic business.

GRIMMY SAT UP BEGGING.

"In a few years, however, I became 'Alva, the Flying Wonder;' then a member of 'The Illustrious Schmidt Family,' then an acrobatic clown, and finally a ring-master, during which latter period I became devotedly attached to 'Mlle. Annette, the Daring Equestrienne,' and we ultimately got married and left the circus business altogether.

"My happiness, however, was short-lived, for my poor young wife—who had wavered in her affections between me and 'Sig. Lupino, the Matchless Bareback Rider,' although she finally consented to become mine—deserted me one morning and left a note behind, saying: 'Dear Jim—you are too good to me. I have gone to him! God bless you.' And I only saw her once since.

"I didn't blame the poor wench, for she was little better than a child, but I felt her absence cruelly, and I don't think I have ever been the same since, although I have tried to do my duty.

"The greater part of my life was afterwards spent in traveling shows, of one sort or another, all over England, and for some years I was with a strolling company of actors who did the reg'lar drama; but it was just about twelve or thirteen years ago, when I was about fifty, and my poor wife was about thirty-five, that she sent me a letter, begging me to come to her, as she was ill; and I, thinking of nothing but of seeing her again, went at once, but only to find that he had been killed by a horse three months ago, and that she was dying after giving birth to a baby boy."

Here the old man seemed exhausted from a fit of coughing, but he rallied somewhat after a dose of his medicine, and he resumed his story.

"Jimmy, my lad," said he, "that baby was you! I promised my darling Annette that I would be both father and mother to you, and I have tried hard to do the best I could for you."

"Oh, dear, dear master," sobbed the poor lad, "you are not going to leave me and Grimmy? Whatever shall we do? You have always been so good and kind to us both, and a dear, kind, good father to me."

Grimmy, hearing his name mentioned, came to the bedside, and sat up begging, with his shaggy head on one side, as if trying to say: "I know there's something wrong. Can't I do anything?"

"Poor Grimmy!" said "Spangles." "You'll be good to him when I'm gone, Jimmy, and never part with him while he lives??"

Grimmy jumped on the bed, and licked the old man's hands and face, and it was as much as Jimmy could do to remove him.

"I will, indeed, be good to him, and never part with him, dear master," said Jimmy, "but, oh! what are we to do when you are gone?" And the poor lad sobbed piteously.

"Be a brave lad, Jimmy, and He who cares for the sparrows will not forget either you or Grimmy. Be always truthful and honest, however you may be tempted to do otherwise, and whatever you find to do, do it with all your might. Bear in mind that your mother is an angel, Jimmy, and I am going to join her at last. In God's good time you, too, will join us; think how happy we shall all be there; and when tempted to do wrong, just think that if you do it you may be prevented from ever coming to us, and God will help you to do right. You and I and poor Grimmy have played through many towns, and tramped for many miles together; yet we never had an angry word, whilst we sought to earn an honest living. Poor old 'Spangles' is going to leave you, but life is before you yet, my lad; and although I have not been able to save much, yet you will find enough in my bag to bury me and to give you a start."

He then sank back exhausted, and while the lad sobbed as if his heart would break Grimmy howled piteously, and sat up begging in all directions.

During the succeeding night the old man rested more quietly, but had several severe paroxysms of coughing, which thoroughly exhausted him; he was also, at times, delirious, when his mind seemed to be dwelling among earlier memories and bygone scenes in which the name of Annette was frequently and fondly mingled.

On the following morning, when the doctor called again, he was deeply moved by the intense and unrestrained grief of the poor lad, who held his dying master's hand in his own, whilst the lips of the poor old man were feebly moved in blessing.

Even the faithful dog seemed to feel that he was losing a dear friend, for he was restless and uneasy, sat up begging all over the room, and had refused to eat since his master's illness.

The doctor, however, spoke kindly to the lad, and when the weeping youth said: "My dear master was the only friend I had in the world," he cheered him up by saying that he must not give way, as the future was before him, and as he had been a good boy God would not forsake him. "In fact," he added, "a friend of my own is seeking such a youth as you, and I shall not fail to recommend you to him."

"Oh! thank you, sir," said Jimmy, "you are very kind, but I dare not be parted from dear Grimmy, as I have promised master he shall never leave me, and I have known and loved him all my life."

"Never mind, my lad," said the doctor, "we must find some place for you where the doggie can go too; so don't grieve."

Poor old "Spangles" was fast passing away, and could now scarcely be said to be conscious; but it was affecting to hear him, as in his delirium he imagined he was going through his performance with Jimmy and his dog.

"Houp-la! Houp-la!" he muttered. "Over! over !! over!!! Well done, sir! Good lad! Now Mr. Grimaldi! steady, old boy! Show the ladies and gentlemen what you can do! Good dog!"

And even as the doctor, the lad and Grimmy stood round him, he stretched himself out and appeared to have fallen asleep; but the soul of poor "Spangles" had vaulted into Heaven!

A Landlord in Gloom.

Wife—Who was that who called?

Husband—One of my tenants came to pay his rent.

"Did he pay it?"

"Yes."

"Then why do you look so gloomy?"

"He didn't say a word about wanting five or six hundred dollars' worth of repairs."

"What of it?"

"That shows that he's going to leave."—N. Y. Weekly.

Not in the Message.

Office Boy—Mr. Gayman sent me to tell you not to keep dinner waitin' fur 'im this evenin'. He's got to go to the lodge on important business.

Mrs. Gayman—To the lodge? O, yes. He is going to "ride the goat," I suppose?

Office Boy—No, I don't think it's a goat. I heard 'im tellin' Mr. Quickstep he was goin' out on a little lark. —Chicago Tribune.

AMERICAN AMUSEMENTS.

The Immense Amount of Money Spent in Theaters.

A Large Army of Professionals Are Kept Busy—Fortunes Annually Spent in Traveling on the Railroads.

It is estimated that there are perhaps as many as 1,000 traveling theatrical companies in the United States, says the Washington Post. This includes everything that can be considered strictly professional companies, to say nothing of the countless amateur organizations. Of the strictly theatrical organizations it is safe to presume that the average receipts per night for the 1,000 companies are $400 each. At seven performances per week for each company the weekly average, as will be seen, would be $2,800. The average theatrical season is forty weeks. The entire 1,000 companies with an average nightly receipt of $400 would produce weekly receipts at seven performances per week amounting to $2,800,000. This multiplied by forty, the number of weeks in a season, would yield gross receipts amounting to $112,000,000.

From the above estimates some idea can be formed of what the American people spend annually for amusements by companies which are known as strictly professional. Thousands of dollars are also spent with amateur theatrical organizations and lecture bureaus.

It would appear from the above statement that a great deal of money is made by theatrical people. The expenses incident to earning $112,000,000 are very large. It is reasonable to say that one-third, or $39,000,000, of the total $112,000,000, is spent with railroads. Another very large item is expended for printing. Great fortunes have been amassed by printing houses in the production of theatrical printing alone. Hundreds of thousands of dollars are also spent for advertising in newspapers. It is safe to say that 40 per cent. of the correspondence between theatrical managers is carried on by telegraph, which amounts to a great deal in a year's time.

The traveling companies, however, are not the sole possessors of the grand total, $112,000,000. This is divided between the traveling companies and the owners of the houses where the companies play. The net receipts derived by the companies would perhaps be in the neighborhood of 65 per cent. or 70 per cent., making an average net result of between $75,000,000 and $80,000,000. Out of this, of course, comes all of the expenditure for railroad transportation, and over one-half of the total amount paid for newspaper advertising. Out of this also is paid fully 95 per cent. of the amount paid to printing houses.

The 1,000 traveling companies will average fifteen people to a company, making a total of 15,000 theatrical people traveling over the country forty weeks out of the fifty-two. This, of course, does not include the number of people employed at theaters. Upon the estimate made as to the number of companies there must of necessity be the same or more number of theaters, as two companies cannot play at the same theater on the same night. There are at least on an average fifteen people employed at every theater, which would be 15,000. This added to the number of people traveling would make a total of 30,000 people. It is said that there 3,000 actors and actresses now out of employment. There are at least engaged in the theatrical business directly or indirectly—those who make a living from it—60,000.

Some actors make a great deal of money; some do not. Those who make the most are generally those who say the least about it. Those who make the least on annual tours are as a class those who do the most talking about having done the greatest business. A great many managers and stars hold

PROOF POSITIVE.

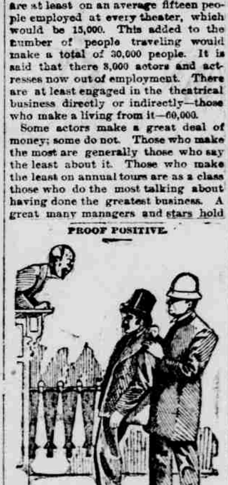

His Honor—What's the charge, officer; drunk?

Officer McQurk—No, sor; crazy.

His Honor—How do you know?

Officer McQurk—Well, sor, he is proprietor of a daily paper, and I heard him tell a man that the paper probably had the smallest circulation in the city, and so—

His Honor—The padded cell, quick! —Life.

Comfort from the Conductor.

The train had stopped at a station and several men had alighted, as was their custom, to stretch their legs on the platform, and when it started again one of the men, who had strayed a little too far off, was left behind.

In a minute or two there was a loud scream and a woman rushed up to the conductor and exclaimed excitedly: "You left my husband behind at that last station!"

"Never mind, madam," replied the official; "calm yourself. We shall be at Chicago in three hours and then you can get another husband."—Judge.

PERFECT MANHOOD!

How attained—how restored—how preserved. Ordinary works on Physiology will not tell you; the doctors can't or won't; but all the same you wish to know. Your **SEXUAL POWERS** are the Key to Life and its reproduction. Our book lays bare the truth. Every man who would regain sexual vigor lost through folly, or develop members weak by nature or wasted by disease, should write for our sealed book, "Perfect Manhood." No charge. Address in confidence,

ERIE MEDICAL CO., Buffalo, N.Y.

YOUR WANTS SUPPLIED

3 Cts.

The Peoples Column.

The Want Columns of a Daily Paper tell you where it pays to advertise.

If you have anything to BUY, SELL, TRADE OR RENT, try these columns.

☞ Payable Strictly in Advance.

No advertisement taken for less than 10c. One line advertisements charged same rate as two lines.

Prices given under classified heads in this column applicable only to local advertisements. No foreign advertisements taken at above rates.

Answers to advertisements sent in care of the EAGLE office should be called for within ten days after insertion. When advertisers wish replys forwarded to them stamped envelopes must be sent.

Reference to former advertisements should give description and date of insertion or copy of the advertisement should be sent.

Not responsible for advertisements given or discontinued by telephone.

Classified advertisements will be 3 cents per line each insertion; average seven words to line, agate measurement.

UNION LABEL

WANTED—FEMALE HELP.

Under this head 3c per line per day.

Domestics.

WANTED—A COMPETENT GIRL FOR GENeral housework at 105 Seneca st, West Side. d4 tf

WANTED—A GOOD GIRL FOR GENERAL housework; must be a good cook. References required. Call at 315 N Emporia ave. d43 tf

Miscellaneous.

Situations Wanted—Female.

WANTED—A SITUATION BY A GIRL TO DO general housework in the city or country. Call or address 135 N Mosley. d46 3t*

WANTED—MALE HELP.

Under this head 3c per line per day.

Trades.

Boys.

Salesmen.

WANTED—SALESMAN OR AGENTS—GOOD paying selling pants to order $3; suits $13. Hunter Tailoring company, Cincinnati, O. d35 6t eod

WANTED—A YOUNG MAN AS GROCERY solicitor. Must know the business and the city. Address, stating where and when last employed, P. C. W. this office. d5 tf

Situations Wanted—Male.

Miscellaneous.

AGENTS WANTED.

Under this head 3c per line per day.

WANTED—AGENTS TO TAKE ORDERS BY sample. We will pay expenses and salary or allow liberal commission. Samples sent on application. Address lock box 135, New York City. d46 3t* eod

WANTED—MISCELLANEOUS

Under this head 3c per line per day.

WANTED—TO PURCHASE A GOOD UPright piano at reasonable price. Address lock box 52. d45 4t*

WANTED—ALL WHO WANT GOODS CHEAP such as express wagons, tricycles, bicycles, velocipedes, rocking horses, toy sideboards, bureaus, desks, doll cabs, baby carriages, plush goods, toys and a thousand other things going for cost and less and some at any price regardless of cost, at 118 S Main street. W. C. Palmer. thurs, sat, sun 3d6

WANTED—AT ONCE—AN IMPROVED BUSIness lot; must be cheap and very centrally located. Will pay about three thousand down. Address D. T. this office. d47 3t*

WANTED—A THOROUGHBRED NEWFOUNDland dog pup, from six to ten weeks old. Must be black and curly. State price. Write box 78, Ponca City, O. T. d47 2t

WANTED—MAN WITH $5,500 CASH TO JOIN company at once in ice factory and cold storage enterprise in the strip. Address S, care Eagle, Wichita. d45 3t*

ANYONE WISHING A COMPLETE LIST OF names with P O address of all male citizens in Sedgwick county, Kansas, consisting of 9,440 names locating them by township and P O. The collector and business men will find the manuscript correct and convenient, locating every citizen in said county can be had at a reasonable price. I have been twelve months getting this work in shape and have it as correct as could be made. 207 N Main st. H. F. Goode. d46 3t

WANTED—EVERY YOUNG MAN AND YOUNG woman in this country to know the place to obtain a first-class business education is at the Wichita Commercial college Y. M. C. A. building Actual business practice through the regular U. S. mail with students of other colleges the crowning feature. E. H. Robins, Pres. d45 tf

WANTED—PERSONS INTERESTED IN A practical education to visit the Southwestern Business College. Actual business practice at both day and night sessions. Entrance 421 E Douglas ave. 138 tf

WANTED—TO SELL $1000 WORTH OF FURniture and stoves this week on easy payment. J. Turley & Co, 210 S. Main st. d 45 tf

WANTED—PIANO TUNING. H. A. SHEPpard. Leave orders at Thos. Shaw's. d46 tf

WANTED—A FEW FARM LOANS. CALL immediately. M. L. Garver, over No. 205 N. Main st. d45 tf

FOR SALE—Miscellaneous.

Under this head 3c per line per day.

FOR SALE—BOARDING HOUSE OUTFIT complete, established trade; cheap for spot cash. Call at 211 S Topeka ave. d48 3t*

FOR SALE—BANK NOTES—THE WEST SIDE National bank having gone into liquidation, I have for sale notes belonging to said bank aggregating about $40,000 face value. The notes are now at the law office of Holmes & Haymaker, 114 North Market st, where they may be seen. I will receive bids on these notes either singly or as a whole up to the 14th day of March, 1894, said notes to be transferred, without recourse to the bank. J. N. Haymaker, committee. d45 Wed&sun 3t

FOR SALE—A NUMBER OF PROPERTIES taken on mortgage. I can make prices to suit your means if you are an earnest purchaser. Come and inspect my list. J. D. Hutchings. Thurs&Sat.

THE BARGAIN SALE IS GOING ON TO CLOSE out at Palmer's harness and trunk store, 118 S Main street. Harness, saddles, plush and fur robes, whips, trunks, traveling bags, etc., reduced down to cost, and some things less. thurs sat sunat tf

FOR SALE—THOROUGHBRED BLACK Cochins, Rhodes strain. Freeman B. McCoy, 622 N Lawrence ave. d47 2t*

FOR SALE—A BUSINESS OF GROCERIES and queensware; doing a business of $16,000 per annum. Good reasons for selling. Address lock box 26, Oxford, Kan. d47 1nt*

FOR SALE—A GOOD DOUBLE HARNESS, OR will trade for a good cart. 617 North Main st Wichita. d4 4t*

FOR SALE—FOUR SECOND-HAND SAFES, fire proof, large and small, of the best makes in good order. The Stewart Iron Works. d35 1m

FOR SALE—ONE COMPLETE ENGINE ROOM outfit; 1 Atlas engine 1125 horse power, 1 boiler 80 H, 2 steam pumps. All will be sold cheap if sold in the next four weeks. You can come and see it working each day. The reason for selling is a 160 horse-power will take its place. Call on or address H. F. Yohe, Douglass, Kan. d34 tf

FOR SALE—Real Estate.

FOR SALE—ONLY $10 BY MAIL THE MOST complete Attorney's Pocket Court Docket ever published. 100 Cases. Address the Wichita Eagle, Wichita, Kan. d44 tf

$180—HOUSE TO MOVE CHEAP. 167 East Sixth at Park street, 5 rooms, good style, good title and taxes paid. Cheap house 1726 North Topeka, 5 rooms, large barn, lot 50 feet front, good title and clear price $175. Hartford Investment Co. Sedgwick block. d24 tf

FOR RENT—Houses.

Under this head 3c per line per day.

FOR RENT—GOOD MODERN HOUSES $12 to $25 per month. L. W. Clapp. d45 eod*

FOR RENT—THE COLONIAL COTTAGE fully and completely fitted with the best modern improvements, at 1145 North Lawrence. Apply to Dr. Lewis, cor Twelfth and Lawrence. d45 eod*

FOR RENT—MODERN HOUSES, ISRAEL Bros. 134 tf

FOR RENT—BRICK RESIDENCE 320 EAST William, bath, hot and cold water. Inquire 317 N Emporia. d44 tf

FOR RENT—HOUSE NO. 1715 FAIRVIEW AVE. All the modern improvements, fine lawn, carriage-way, plenty of stable room, fruit and shade trees, water and bath. Price $25 per month. Apply to P. Herron, cor Fourth and Douglas ave. d41 tf

FOR RENT—1361 NORTH TOPEKA AVE. A nice six-room house, bath room and other modern conveniences. Cheap to steady tenant. Inquire at 1345 N. Topeka. d41 tf

FOR RENT—HOUSES IN ALL PARTS OF THE city by Hills & Linstead, 103 N. Market. d44 tf

THE PEOPLE'S COLUMN.

Your Wants Supplied

FOR RENT—BRICK RESIDENCE, 330 EAST Williams st. All modern and first-class order. John Eaton, 118 S. Emporia ave. d 5 tf

FOR RENT—Rooms.

FOR RENT—ONE FRONT ROOM, FLETCHER building; steam heat, water, elevator, etc. L. W. Clapp. d47 3t*

FOR RENT—FURNISHED ROOM, MODERN conveniences. References required. 401 N Topeka ave. d5 tf

FOR RENT—TWO OR THREE ROOMS FURnished for housekeeping. Call at 437 North Emporia ave. d4 6t*

FOR RENT—FURNISHED ROOMS AT 304 S Market. d3 6t*

FOR RENT—TWO NICE FRONT ROOMS WITH steam heat. Inquire Getto Block, room 11. d5 1t*

FOR RENT—FURNISHED ROOMS WITH OR without board. 128 N Market. d46 3t*

FOR RENT—NICELY FURNISHED ROOMS with modern conveniences, 508 N Topeka, 36 tf

FOR RENT—FURNISHED ROOMS SINGLE OR en suite; modern conveniences, board next door. 417 N Lawrence ave. d41 1t*

FOR RENT—GOOD ROOMS FOR CASH RENT. 1712 Fairview ave. d 18 12t*

FOR RENT—Miscellaneous.

Under this head 3c per line per day.

FOR RENT—SOUTH HALF OF FIRST FLOOR front of Fletcher block; fire proof vault with it. Apply to Dr. Jordon. d45 tf

FOR RENT—RESTAURANT AT 427 EAST Douglas ave; also Hotel Goodyear. Good trade and splendid location. Also all of the furniture in both for sale. d5 6t*

FOR RENT—PHOTOGRAPH GALLERY; OLD stand. Best location in the city. Inquire at Barnes & Newcomb's music store. 36 tf

FEED AND GRAIN.

Under This Head 3c Per Line Per Day.

P. GOULD—TELEPHONE 45, 301 E DOUGLAS. d45 tf

GRAVES & HAWTHORNE, CENTRAL MILL. Telephone 116, office 527 E Douglas. d45 tf

FOR EXCHANGE.

TO EXCHANGE—ONE SECTION OR ANY part of unincumbered Kansas land to exchange for merchandise or horses. Address C. L., care Eagle. d41 3t*

FINANCIAL.

FINANCIAL—THERE WILL BE A SALE OF money next Saturday night, Jan. 13th, by the Building and Loan association. Now is the time to subscribe for the third series which dates from Jan. 6. Thursdays.

MONEY—MADE BY SPECULATION. Write for particulars. Accounts opened in $25, $50, $100, $500, $1,000, $5,000. Wells, Farwell & Co, brokers, 12 Pacific ave, Chicago, Ills. d45 3t*

IF YOU ARE WANTING A SMALL LOAN ON well improved farms in this county call at office of Israel Bros. d45 tf

MONEY! MONEY!! MONEY!!! TO LOAN ON chattle security. Call on D. L. Hinkley, at Clement & Thomas' office, 251 North Main, before going elsewhere. D. L. Hinkley. d7 1me

FOR TRADE.

Under this head 3c per line per day.

FOR TRADE—GOOD FIRE-PROOF SAFE with combination lock for dining room sideboard. Address Exchange, Eagle office. d46

FOR TRADE—NICE CLEAN STOCK GENERAL merchandise and nice residence in good Kansas town for good, clear Wichita property. Give location, description and price of property. This is an opportunity to step right into an established and paying business. The profits the past two years have been over $2,000 a year. Stock and residence about $6,000. Address care Eagle office "Straight Business." d46 6t

LOST.

Under this head 3c per line per day.

FOUND.

Under this head 3c per line per day.

STRAYED.

Under this head 3c per line per day.

PERSONAL.

Under this head 3c per line per day.

MEL. W. WARREN COSTUMER LARGEST outfit. Send for catalogue. d41 9t*

PITH AND POINT.

—"You may trim me mustache, aw," said Gilly to the barber. "Yes, sir," replied the latter; "did you bring it with you?"—Brooklyn Life.

—Editor—"Always write your jokes on the thinnest paper you can get." Young Humorist—"Why?" Editor—"So I can see through them."

—Young Callowe—"I expect to start for London and Paris to-morrow. Can I do anything for you?" Prunella—"Yes; to be sure not to miss your steamer."—Life's Calendar.

—Hicks—"'Cold in death.' Do you think that a good expression?" Wicks—"It depends a good deal upon the kind of a life which has been led by the deceased."—Boston Transcript.

—At the Salon.—"Can you tell me what that picture represents?" "That is Queen Cleopatra. Have you never heard of her?" "Never in my life. I so seldom read the papers."—L'Intransigeant.

—"Doan put yer min' too much on outward decorations," said Uncle Eben. "Hit am bettah ter hab er cabbage under dah yoh waistcoat dan er chrysanthemum in yer button-hole."—Washington Star.

—Matrimonial Advertisement.—"A lady, young, pretty, bright and poor, desires to make the acquaintance of a man with the opposite qualities, with a view to a happy marriage."—Fliegende Blatter.

—"What is your line of business?" whispered the editor to a man he was about to introduce to northern capitalists. "I hauls furniture," huskily came the reply. "Here, gentlemen," continued the editor, "is Mr. Jones, one of the moving spirits of our city."—Atlanta Constitution.

—Figg—"In this story there is a strange inconsistency. In one place the author says his heroine is all heart, and a little farther on he says her heart was in her boots. That is simply ridiculous." Fogg—"You forgot that the heroine is from Chicago."—Boston Transcript.

—Slow—Mrs. Litehead wanted Mr. L. to do something or other and he was still hesitating. "Well," she said, "what are you going to do?" "I haven't made up my mind yet." "Well, I declare, she exclaimed: "it takes you an extremely long time to make up a very small thing."—Detroit Free Press.

—A book agent went into a barbershop and asked the proprietor if he could sell him an encyclopedia. "What's dat?" asked the tonsorial artist. "It is a book that contains information on every subject in the world." Victim in the chair says feebly: "He doesn't need it."—Texas Siftings.

—An Exact Office Boy.—Visitor (entering outer office)—"Is Mr. Jones at home?" Office Boy (politely)—"Yes, sir." Visitor—"Can I see him?" Office Boy—"I suppose so, sir." Visitor (starting for inner office)—"Where? In here?" Office Boy (innocently)—"No, sir; his home is in Hamstramck."—Detroit Free Press.

—Lawyer—"You say you made an examination of the premises. What did you find?" Witness—"Oh, nothing of consequence; a beggarly account of empty boxes, as Shakspere says." Lawyer—"Never mind what Shakspere says. He will be summoned, and can testify for himself if he knows anything about the case."—Tit-Bits.