ASH AND LEATHER.

Latest Gossip in League Baseball Circles Here.

Mike Fisher's and Pop Swett's Set-to With the Gloves—Good Opening for Amateur Clubs.

By the time the Sacramentos again appear in a ball game in this city the patrons of the national game will almost have forgotten what baseball is, and how the home-team players look.

It will be two weeks from next Friday (June 5th) before a league contest takes place at Snowflake Park, and between now and then the team is liable to be either in the lead or at the tail-end of the procession in the race for the pennant.

Last Sunday night the Pelican Club of this city entertained the San Francisco and Sacramento ball players at their clubrooms. Mike Fisher (everybody who ever heard of baseball knows him) was there, and furnished his share of amusement for the assemblage. "Mike" is a baseball sharp, a sprinter, and, above all, a handy man with his "props." So, too, is "Pop" Swett, after he gets warmed up. They concluded to have a "set-to" with the gloves for the amusement of the party.

They came to the scratch smiling, but went to work at once. Mike landed, then ducked gracefully, and then he rapped the big San Francisco catcher several good welts in the ribs. But "Pop" was waiting to get in a home-run hit, and after this the opportunity soon arrived. It took only one blow, and Mike was "knocked three ways for Sunday" and through a large mirror. He failed to respond to the call of the referee, and victory perched on Swett's banner.

Sharp and Clark of the San Franciscos are clever fellows at a social gathering. Cartright is a general favorite in his team, and this is the main reason Manager Harris made him Captain. He is thought by many to be the best first baseman in the League. Little Danny Sweeney is very quiet when on the ball field, but he is even more reserved when not in his uniform.

A member of the private circle of baseball sports in this city has received a letter from Tom Powers, who is at present captaining the Rochester, N. Y., team. Tom says he needs some more good timber in his club, and proposes to get it very soon. He wants a couple of pitchers and one or two men to fill other positions.

"We've only won five games out of sixteen," he writes, "but I'm pretty confident we'll be right near the top before long."

He says Reitz has been unfortunate, having split his thumb while playing, but that Bowman is doing brilliant work and has "caught on" immensely with the crowds. Powers sends regards to all his Sacramento friends.

Colonel Robinson is strengthening his team as fast as possible, and one of his late additions to the Oakland club is Stephens, of last year's San Franciscos. He is a good catcher, a splendid outfielder, and a good "sticker," and it is a wonder that some of the managers had not signed him before this late date.

Another man who will play with Oakland is Mike Fitzgerald, an Eastern player, who has a reputation as a pitcher. He will arrive on the coast shortly.

Sommers, the left-handed twirler, who pitched last year for Seattle, is expected in San Francisco to-day. Manager Harris has signed him.

Nick Smith, who has taken Van Zant's place in the San Francisco team, is in fine condition, and, it is said, plays the third cushion in his old-time form. Nick used to be a most reliable in-fielder, and a good man at the bat. Many Sacramentans remember how he used to play his position four years ago.

Ward of the Sacramentos may go to Spokane, and he may not. He does not want to go, but if ordered to do so will not resist. It is rumored that Spokane does not want him at all—in fact, cannot pay him a respectable salary—but will sell him immediately to Minneapolis for $500.

Rumor has it that the manager of the Spokane Falls club is very anxious to have Hustin return to the north, but recognizes the fact that he has not much of a claim on him. The talk in baseball circles is that Hustin has been offered the same salary he received last year, and $20 extra for every game he wins.

Last Sunday the Altas of this city defeated the Marysville Amateurs by a score of 14 to 13. Marysville's nine had things their own way until the seventh inning, when the Altas made twelve runs. Those who witnessed the game said it was interesting throughout.

And this suggests the query, "What has become of all the first-class amateurs of Sacramento?" There never was a better time for a series of summer games here than now. The League clubs are seen only at intervals of weeks at a time, and good amateur games should draw well.

The time was when Sacramento could furnish two or three as good teams composed of home talent as there was in the State, and they drew good crowds, too. Their opportunity appears to have come again.

NOT MRS. STORTZ.

She Did Not Attempt Suicide, and Has No Notion of Doing So.

The RECORD-UNION did an unintentional injustice to Mrs. Peter Stortz yesterday, and one which it hopes will disappear with this explanation.

It was stated that on Monday she attempted suicide in a moment of despondency, caused by domestic trouble. There was such an attempt made at the place stated in the item, but the reporter could not at first learn the name of the woman. The physician who attended her was communicated with later on by telephone, and he was understood to say it was Mrs. Peter Stortz who made the attempt on her life.

Mrs. Stortz called yesterday and gave satisfactory proof that she was at her place of employment at the time mentioned, and that instead of being despondent, she was at the time in the happiest possible mood over her recent divorce.

It was then learned that the name of the person who made the attempt upon her life (or pretended to do so) was a Mrs. Eugene Stark.

Mrs. Stortz says she is doing her best to provide for herself, her child and her aged mother, and it is hoped the mistake referred to may work her no injury.

EVERYBODY'S COLUMN.

Correspondence of Interest to the General Public.

[Under this heading the RECORD-UNION will publish short letters from correspondents on topics of interest to the general public. The matter in these communications will be understood to represent only the views of the writers. All communications must be accompanied by the name of the writer, not for publication, unless so desired, but as a guarantee of good faith.—EDS.]

"We Are Creatures of Education."

EDS. RECORD-UNION: Organized charity pauperizes that which it would aid. If I want to use money, and know where I can get more, the incentive is in the direction of supplying my wants. Individual charity is better.

When men see a need for the erection of a State Board of Charity and Correction, so-called, then let them reconstruct indifference. In that I hold the closing papers of a seven years, war, as I do, has not kept me silent upon this question; but, as you will agree with me, we are to a great extent creatures of education, and we are early taught to eat that we may live. And when we cannot eat, as the years come and go, we wait for strength, knowing it will come, as He whom I serve has said, "You shall walk and not faint." And he never fails.

Therefore, one can afford to wait upon Him. I waited and He has been faithful after thirteen years. His was the power—His the healing. Unto him be the praise. "Who forgiveth all thine iniquities, who healeth all thy diseases."

MRS. EDWARDS.

SOCIAL AND PERSONAL

Fred. A. Yoerk leaves for a visit at the Bay to-day.

Rev. and Mrs. E. Graham, of Chico, are visiting here.

Mrs. M. A. Howard is visiting friends in San Francisco.

P. A. Humbert was down from Folsom on a visit yesterday.

Miss Mamie Flahive has gone to Louisville, Ky., on a visit.

Hon. J. H. Neff, of Colfax, who has been ill, is improving.

Mrs. Henry T. Scott, of San Francisco, will shortly leave for Europe.

Mrs. Colonel McNasser's health is slowly but steadily improving.

E. F. Brantly, a well-known and popular commercial traveler, is in the city.

William Dixon, the well-known Cosumnes-River farmer, is in the city.

Mr. and Mrs. Frank M. Pixley are contemplating taking up their residence at Santa Barbara.

Miss Anna Coglan left for Los Angeles yesterday morning on a month's visit to friends in that city.

Editor Rufus Shoemaker, of Grass Valley, is now able to be out, though still too ill to resume his editorial work.

Drs. Cluness and Baldwin have gone to Jacinto, Colusa County, to attend Mrs. Frank Glenn, who is dangerously ill.

Mrs. Justice T. B. McFarland and daughter Jennie are visiting Mrs. McFarland's niece, Mrs. J. Frank Clark.

Mrs. George O. Bates left for the East yesterday, accompanied by her father, Robert Denson, who has been visiting here.

Manfred J. Williams, of Placerville, and Miss Lillie Hill, of El Dorado, were united in marriage by Justice of the Peace Henry yesterday afternoon at 309 M street. The happy young couple have many friends in Sacramento and intend residing here permanently.

Arrivals at the Capital Hotel yesterday: W. E. Dunning, Darby Layden, M. F. Crandell and wife, J. P. McGinness, San Francisco; B. F. Newby, Dixon; Jas. F. M. Gibson, Cohasset; H. T. Huggins, Clarksburg; W. A. Cohen, Napa; A. P. Eison, A. J. Tong, Clarksville; Geo. Smith, Mrs. O. R. Runyon, Courtland; A. H. Gracy, Newcastle; H. A. Cleveland, Geo. A. Hess, Chicago; Sperry Dye, and children, Walnut Grove.

Arrivals at the Golden Eagle Hotel yesterday: G. W. Herr, Rochester; E. Graham and wife, Chico; Chas. King and wife, Tacoma, Wash.; A. J. Patterson, Oakdale; C. A. Brophy, Chicago; H. G. Blasdel, Jr., Jackson; L. W. Park, St. Louis; W. F. Harris, N. Y.; E. Burr, Jr., Boston; Chas. M. Friedberg, H. D. Posner, E. Commens, Mrs. B. McKensie, George H. Kavanaugh and H. Meyerstein, San Francisco.

At the meeting of the Unitarian Club in the banquet hall of the California Hotel, San Francisco, on Monday evening, there were seated at the festive board 120 guests. The Hon. John P. Irish presided, with Hon. W. W. Moraow on his right and W. H. Mills on his left. The guests sat down to the banquet at 8 o'clock sharp, and after having partaken of the good things provided Judge Fox read a paper entitled "Haste Makes Waste." At its conclusion its merits and points were discussed, the principal speakers having been Messrs. Morrow, Beatty and Hallidie. About 10:30 o'clock the company bade each other good night, having spent a very enjoyable evening.

Harmony Lodge, Knights and Ladies of Honor, gave a hearty greeting to Grand Officers T. H. Berkey and J. C. Pierson at Pythian Hall, on Monday evening. Harmony Lodge is recognized by the order as being one of the leading lodges in the State in social amusements. Their programme is always unique, furnishing a much-enjoyed relief from fixed fashion. The hall was filled to its capacity with members of the order and invited friends. The floral decorations, interspersed with emblems, banners, and words of greeting to the guests, presented an attractive picture. Excellent music was furnished by Jones, Fisch & Hand, and all present enjoyed the occasion to the fullest extent until a late hour. The lodge committee that so ably arranged for this successful occasion was composed of Mesdames Carnell, Zink, Parker, May Connelly, J. J. Cahill, E. M. Garrison and Messrs. Green, Howard, Wait, Winnins, Regman, Gamback, Ross, Gilbert, Miss Anna Nealy, Phoebe Extrom, Mr. Burke and O. W. Erlewine.

WHOSE SALOON?

An Interesting Suit in Progress in the Superior Court.

The suit of J. M. Neilsen against Constable Frank Swift, for the recovery of the "Progress" Saloon, on K street, and $100 damages, is on hearing before Superior Judge Van Fleet.

Neilsen claims that he owned the saloon referred to, and that Swift suddenly swooped down upon the place last December and took possession of it on attachment. The attachment, it seems, was the result of the non-payment of a large liquor bill due to T. M. Lindley & Co., from Neilsen's brother, who had charge of the saloon.

Constable Swift, who is backed up by Lindley & Co., and their attorneys, claim that Neilson's brother was either the real owner of the saloon or else he represented himself as such in order to deceive the public and his creditors. Lindley & Co. stocked the saloon with liquors on the belief that Neilsen's brother was the proprietor, and ask for the protection of the court.

The question as to who is the bona fide owner of the saloon is the one issue in the case, and it is being contested hotly by both sides.

POLICE COURT.

Judge Cravens Deals Out Justice With a Liberal Hand.

J. Anderson and W. Nichol, the men who caused a disturbance on lower L street last Saturday night, and assaulted officers Campbell and McLaughlin, were fined $20 each by Judge Cravens yesterday.

Antone Smith's conduct on last Sunday afternoon cost him $30. He was fighting drunk, and stopped street-car traffic for some time. He got off very easy.

L. L. Ehrhart, who battered his wife, was subjected to a fine of $50.

Pete Salgado was sentenced to pay $30 for striking a fellow countryman named Barros and kicking him after he had been knocked down.

The cases of Otto Cole, charged with disturbing the peace, and Frank Wetzel, accused of battery, were continued until to-day.

THE NEW LAW.

Divorce-Seekers Must be Residents—The Otto Case.

Mrs. M. E. Otto was granted a divorce from G. W. Otto by Superior Judge Van Fleet yesterday.

This suit was partially heard last week, and taken under advisement by the court, as under the new law parties seeking divorce must reside in the county three months before the suit can be brought, and this had not been shown in the Otto case. On yesterday, however, the necessary evidence was produced and the decree granted.

The husband of the plaintiff is a State Prison convict, and it was on that ground that the separation was granted.

More Cherry Shipments.

Yesterday the California Fruit Union forwarded to their agents, the Porter Bros. Company in Chicago, a carload of Black Tartarian cherries, consisting of 2,000 boxes.

Another carload will be shipped to-morrow, and one on Saturday. Yesterday's car contained a few boxes of apricots—the first of the season—and a small quantity will be put in to-morrow's consignment.

YOLO TULE LANDS.

Another Effort to be Made to Reclaim Them.

An Enterprise that Means a Great Deal for Sacramento—The Meeting To-morrow.

To-morrow morning at 10 o'clock a meeting of all persons interested in the reclamation of the great Yolo tule basin will be held at Y. M. I. Hall, on Seventh street.

This is a project that, if carried out successfully, will do more to benefit Sacramento City than any one thing now talked of. The body of land opposite this city is as rich as the Valley of the Nile, and the greater part of the produce raised there would find its market in Sacramento. The citizens should therefore encourage the proposed enterprise in every possible way.

The owners of the islands on the Lower Sacramento and San Joaquin rivers are also vitally interested in such a scheme as is contemplated, for, if successful, it would prevent the flood waters of Yolo from entering the river at Rio Vista.

The project, briefly stated, is to excavate a large canal along the western edge of the tule basin, which would take the overflow from the Sacramento River and also the waters of Cache and Putah Creeks, carrying them through a cut, which would not be deep, into Suisun Bay. The seepage and natural rainfall in the low basin could be handled with pumps, as is done on the islands.

This proposed scheme of reclamation is somewhat similar to that undertaken several years ago, and abandoned because of the great cost. That proposition was to tap the tule basin at its lowest point and drain it into Suisun Bay. To do this the cut would have to be very deep, and the plan involved such an outlay of money that it would be impracticable.

It is believed that, by the plan now contemplated, the cost would not be more than from $10 to $20 per acre, and this would be a mere bagatelle, in view of the fine body of land it would reclaim.

The meeting should be a large one, as the project interests a great many people outside of the actual land owners. If the matter should be carried to a successful conclusion, this city would never have to raise its levees higher than they now are. This means a great deal to Sacramentans, who are now annually confronted with an enemy whose power to do harm is not limited even to natural laws, but is subject to the caprice of the elements.

And not only would this reclamation enterprise remove from the city all danger of injury from flood waters, but it would open up to cultivation and settlement a large area of fertile land whose trade would naturally come to Sacramento. Therefore, while the enterprise has been projected by the persons directly interested in the reclamation of the Yolo tule lands, still it is one that indirectly concerns Sacramento; hence, all who take an active interest in the affairs of the city should attend the meeting to-morrow and give every possible aid and encouragement to the proposed undertaking.

SUPREME COURT.

IN BANK.

MONDAY, May 18, 1891.

Court met at 10 A. M. Present: Beatty, C. J., presiding; McFarland, J., Harrison, J., De Haven, J., Garoutte, J.; McCalvy, Deputy Clerk; Washburn, Bailiff.

Upon motion of Henry C. McPike, presentation of license from Supreme Court of Illinois and evidence of good moral character, ordered that Chancellor L. Jenks, Jr., be and he is hereby admitted to practice as an attorney and counselor-at-law in all the courts of this State.

14,030—Lowndes vs. Flood—Upon motion of Carroll Cook and stipulation on file, ordered that the judgment appealed from be and the same is hereby affirmed and the appeal herein dismissed without costs to either party, remittitur forthwith.

Upon motion of T. J. Bergin, presentation of license from Supreme Court of Ireland and evidence of good moral character, ordered that Patrick Ryan, Esq., be and he is hereby admitted to practice as an attorney and counselor-at-law in all the courts of this State.

14,395—Lanon vs. Sutter-street Railway Company—Upon suggestion of diminution of record by appellant, ordered that appellant be permitted to file a certified copy of demurrer and order overruling demurrer from court below. Argued by George D. Collins for respondent, Friedenrich for appellant; ordered that the motion to dismiss appeal herein be and the same is hereby denied.

14,424—Jacks vs. Balbez—Argued by Soto for respondent, Freeman for appellant, and submitted.

20,826—People vs. Ah Teung—It is hereby ordered that the respondent in the above entitled cause have five days' further time from this date in which to prepare and file a brief herein. Beatty, C. J.

13,323—Dougherty vs. Austin; 13,497—Eyre vs. Harmon—The above-entitled causes having heretofore been submitted to Department Two for determination, and no conclusion having been arrived at, and good cause appearing therefor, it is now, therefore, ordered that the causes be heard and determined by the court in bank. Beatty, C. J.

New Incorporations.

The following articles of incorporation were filed in the Secretary of State's office yesterday:

Miller, Sloss & Scott of San Francisco. Capital stock, $500,000. Directors—C. E. Miller, J. B. Sloss, J. A. Scott, Leon Sloss and A. W. Milligan.

Bay City Planing Mills. Principal place of business, San Francisco. Capital stock, $25,000. Directors—C. Edgar Doty, Charles E. Doty, C. W. Burgess, C. G. Bates and Edward Burns.

Real Estate Transfers.

The following real estate transfers have been recorded since our last report:

W. L. Pritchard to Eliza J. Drew—South 86.71 feet of lot 13 of the Oak Grove tract; grant.

Estate of guardianship of Mabel Forbes, minor, to order of sale—Order to sell west half of lot 8, H and I, Fourteenth and Fifteenth streets.

Above estate to confirmation of sale—Confirms sale of above property to William Wood for $1,425.

Death of a Former Sacramentan.

George Watson died at Napa Junction on Monday, where his wife died three months ago. Mr. Watson was an old settler at Napa Junction, where he had reared a family of six children. Deceased came to this State in 1846. He settled in Sacramento, then removed to Benicia, and in 1852 located on his farm of 100 acres at Napa Junction. He was a native of Ireland, aged 69 years. He leaves many friends in that part of the State.

FOR a disordered liver try Beecham's Pills.

Hood's Sarsaparilla
Is a peculiar medicine. It is carefully prepared from Sarsaparilla, Dandelion, Mandrake, Dock, Pipsissewa, Juniper Berries, and other well-known and valuable vegetable remedies, by a peculiar combination, proportion and process, giving to Hood's Sarsaparilla curative power not possessed by other medicines. It effects remarkable cures where other preparations fail.

Hood's Sarsaparilla
Is the best blood purifier before the public. It eradicates every impurity, and cures Scrofula, Salt Rheum, Boils, Pimples, all Humors, Dyspepsia, Biliousness, Sick Headache, Indigestion, General Debility, Catarrh, Rheumatism, Kidney and Liver Complaints, overcomes that tired feeling, creates an appetite, and builds up the system.

Hood's Sarsaparilla
Has met peculiar and unparalleled success at home. Such has become its popularity in Lowell, Mass., where it is made, that whole neighborhoods are taking it at the same time. Lowell druggists sell more of Hood's Sarsaparilla than of all other sarsaparillas or blood purifiers. Sold by druggists. $1; six for $5. Prepared only by C. I. HOOD & CO., Apothecaries, Lowell, Mass.

100 Doses One Dollar

Changed Daily for the Red House.

TO-DAY!

Special Sale of Flowered and Figured Challis at 3½c per yard.
Boys' and Girls' Canton Straw Hats, with bands, 10c.
Misses' Black and White Leghorn Flats, 45c; trimmed, 95c.

☞ You miss it in prices and variety if you do not buy your Hats of us. All the latest Paris fashions sold at the smallest profits.

EXTRA * BARGAINS * TO-DAY
—IN—
Ladies' and Misses' Fancy Blouses
—AND—
LADIES' ❀ PARASOLS!

Misses' Fancy Striped Flannelette Blouses, 35c.
Ladies' Fancy Striped Flannelette Blouses, 48c.
Ladies' Fine French Cheviot Blouses, pleated front and back, with belt, white ground, with small hair-line stripe, $1 25.

☞ TO-DAY! ☜

Ladies' All-silk Fancy Striped Parasols, in six shades, carved handles, $1 75.
Ladies' Reversible Pongee Silk Parasols, gilt and ivory knobs, $3 50.
Ladies' Satin Parasols, in all shades, $1.

☞ TO-DAY! ☜

A special value in Men's Fine Silk and Worsted Dress Pants, finished and made equal to tailor-work; sizes, waist measure, to 42, $3 45.

☞ TO-DAY! ☜

One lot of Boys' Cassimere Vests, ages 9 to 15 years, 25c and 50c.
A neat and dressy Summer Suit for Boys and Young Men is Dark Navy Blue Flannel. Ages, 11 to 13 years, $6; ages 13 to 18 years, $6 75.

C. H. GILMAN,
RED HOUSE, Sacramento, Cal.

Fashionable Tailoring.

JOE POHEIM
THE TAILOR
MAKES THE BEST CLOTHES IN THE STATE
At 25 PER CENT LESS
THAN ANY OTHER HOUSE.
SUITS Made to Order from $20
PANTS Made to Order from $5
FINE TAILORING
AT MODERATE PRICES
☞ Rules for Self-Measurement and Samples of Cloth sent free for all orders.
No. 600 J St., cor. Sixth
SACRAMENTO.

BEFORE ORDERING YOUR SPRING SUIT, Call on
GABEL the TAILOR
426 J STREET,
SACRAMENTO.
1000 PATTERNS to SELECT from.
SUITS TO ORDER from
$15.00 Up.
PANTS TO ORDER from
$3.50 Up.

SHERWOOD HALL NURSERIES,
Timothy Hopkins,
MENLO PARK, SAN MATEO COUNTY, CAL.
Carnations, Roses, Chrysanthemums and Cut Flowers.
☞ SWEET PEA SEED A SPECIALTY. ☜

Waterhouse & Lester,
—DEALERS IN—
Iron, Steel, Cumberland Coal, Wagon Lumber and Carriage Hardware.
709, 711, 713, 715 J St., Sacramento

Banking Houses.

SACRAMENTO BANK,

THE OLDEST SAVINGS BANK IN THE city, corner Fifth and J streets, Sacramento. Guaranteed capital, $500,000; paid up capital, gold coin, $300,000; loans on real estate in California, July 1, 1890, $2,898,442; term and ordinary deposits, July 1, 1890, $2,709,394. Term and ordinary deposits received. Dividends paid in January and July. Money loaned upon real estate only. The bank does exclusively a savings bank business. Information furnished upon application to W. P. COLEMAN, President.
ED. R. HAMILTON, Cashier.

NATIONAL BANK OF D. O. MILLS & CO.
Sacramento, Cal.—Founded 1850.
Saturday hours........10 A. M. to 1 P. M.

DIRECTORS AND SHAREHOLDERS.
D. O. MILLS........1,538 Shares
EDGAR MILLS, President........1,538 Shares
S. PRENTISS SMITH, Vice-Pres. 250 Shares
FRANK MILLER, Cashier........ 351 Shares
C. F. DILLMAN, Asst. Cashier.. 125 Shares
Other persons own........1,198 Shares
Capital and Surplus, $600,000.
☞ Chrome Steel Safe Deposit Vault and Time Lock.

PEOPLE'S SAVINGS BANK.
DEPOSITS OF ONE DOLLAR AND UPwards received and interest paid thereon.
WM. BECKMAN, President.
GEO. W. LORENZ, Secretary.

FARMERS' AND MECHANICS' SAVINGS BANK
Southwest corner Fourth and J Streets, Sacramento, Cal.
Guaranteed Capital........$500,000

LOANS MADE ON REAL ESTATE. Interest paid semi-annually on Term and Ordinary Deposits.
B. U STEINMAN........President
EDWIN K. ALSIP........Vice-President
D. D. WHITBECK........Cashier
C. H. CUMMINGS........Secretary
JAMES M. STEVENSON........Surveyor
DIRECTORS:
B. U. STEINMAN, EDWIN K ALSIP,
C. H. CUMMINGS, W. E. TERRY,
SOL. RUNYON, JAMES MCNASSER,
JAS. M. STEVENSON.

CALIFORNIA STATE BANK
AND SAFE DEPOSIT VAULTS
SACRAMENTO, CAL.
Draws Drafts on Principal Cities of the World.
SATURDAY HOURS, 10 A. M. TO 1 P. M.
OFFICERS:
President........N. D. RIDEOUT
Vice-President........FRED'K COX
Cashier........A. ABBOTT
Assistant Cashier........W. E. GERBER
DIRECTORS:
C. W. CLARK, JOS. STEFFENS,
GEO. C. PERKINS, FRED'K COX,
N. D. RIDEOUT, JUSTUS GREELY,
W. E. GERBER.

CROCKER-WOOLWORTH NATIONAL BANK,
322 Pine Street, San Francisco.
PAID UP CAPITAL, $1,000,000. SURPLUS, $250,000.
DIRECTORS:
CHARLES CROCKER...E. H. MILLER, JR.
R. C. WOOLWORTH........President
W. H. BROWN........Vice-President
W. E. CROCKER........Cashier

SACRAMENTO CITY BONDS.

THE COMMISSIONERS OF THE FUNDED Debt Sinking Fund of the City of Sacramento will have on hand by the 25th day of May about Forty Thousand Dollars for the purchase of Sacramento City Bonds, which they will pay to the lowest and best bidders for the respective classes of bonds due in 1888, 1893, 1898 and 1903. They invite sealed proposals for the sale of these bonds, and will consider all bids placed with the Commissioners on or before 10 o'clock A. M. on the 25th day of MAY, 1891. The different series of bonds must be offered separately, as they are of different values, according to the period at which they fall due. All bids should be directed to the "Commissioners of the Funded Debt of Sacramento," and marked on the outside, "Bids for Bonds." The Commissioners reserve the right to reject any or all bids.

H. O. BEATTY, President,
NEWTON BOOTH,
SPARROW SMITH,
ap21-tillmy23 Commissioners.

$4 BUYS A CORD
OF OLD LUMBER WOOD, OR $6 A TON of Coal at the C. O. D. YARD, Fourth and streets.

Miscellaneous.

FRUIT
CANS

Home made and every can WARRANTED not to leak.

JAR
RUBBERS

Best Quality,

10 Cents per Dozen.

M. MANASSE,

610 J STREET.
MWF

SOUTHERN PACIFIC COMPANY
OGDEN ROUTE
Dining Car Service
— Daily —
No. 3 – Fast Mail Train – No. 3.
Leaving San Francisco: 7.00 p.m.
Making almost continuous
Dining car Service to
Omaha, Chicago & New York.
Richd. Gray. T. H. Goodman.
Gen. Traf. Mgr. Gen. Pass. Agt.

W. L. DOUGLAS $3 SHOE and other specialties for Gentlemen, Ladies, etc., are warranted, and so stamped on bottom. Address W. L. DOUGLAS, Brockton, Mass. Sold by WEINSTOCK, LUBIN & CO., Agents, Nos. 400 to 412 K street, Sacramento.

—WHY—
WASTE MONEY
ON LAMP CHIMNEYS
Made of common glass, when you can buy
"THE JEWEL TOP"

which will stand the heat of any burner without breaking, for a trifle more?

Ask your dealer for it and take no other. ☞ Every Chimney is labeled and wrapped in pink paper.

Manufactured only by
DITHRIDGE & CO.
PITTSBURGH, PA.

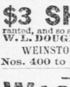

Wood-working Machinery

OF ALL KINDS, OF BEST make and Lowest Price. SAWMILL AND SHINGLE MACHINERY, HOE CHISEL TOOTH SAWS, Etc.

ENGINE GOVERNORS,

IRON-WORKING TOOLS, CROSBY STEAM GAUGES, ENGINES and BOILERS of any capacity, etc.

TATUM & BOWEN,
34 and 36 Fremont street, San Francisco, Manufacturers and Agents. WS

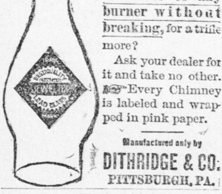

CURE YOURSELF!

If troubled with Gonorrhœa Gleet, Whites, Spermatorrhœa or any unnatural discharge ask your druggist for a bottle of Big G. It cures in a few days without the aid or publicity of a doctor. Non-poisonous and guaranteed not to stricture.
The Universal American Cure.
Manufactured by
The Evans Chemical Co.
CINCINNATI, O.
U. S. A.

FELTER, SON & CO.,

1008 and 1010 Second St.

SPECIALTIES:

GOLD CROWN, BON-TON and DELMONICO } Whisky.

PORT, SHERRY, CLARETS. THE CELEBRATED Family Extra Standard GIN of Holland, and the latest novelty, CIGARS by the barrel—not in boxes—the great Eastern attraction, of which we are sole agents for the Pacific Coast. fe20-tf

NO IMPORTATION

OF EASTERN, PENITENTIARY OR cheap Coolie goods of paper material, or those underselling our honest industry, to ruin the city and State to chaos. Only regular goods from first-class manufacturing houses, such as Hathaway, Sole & Harrington, Boston; the United Workmen Company, San Francisco. Goods sold at prices beyond competition. United Workmen's Fine Calf Shoes reduced from $3 50 to $3.
my12-tf M. KUEHNEL, 824 J Street.

Trotting Stallions.

WILKESDALE.

STANDARD NO. 4,541.—WILKESDALE is a dark bay, 16 hands high, bred at Highlawn Farm, Mass. He very closely resembles his sire, Alcantara, 2:23, who has the honor of having added more trotters to the 2:30 list (21) last year than any other sire in the world.

Pedigree — Wilkesdale's sire is Alcantara, 2:23 (sire of 33 in the 2:30 list at 14 years, more than any sire of his age), by George Wilkes, 2:22 (sire of Guy Wilkes, 2:15¼, and 71 others in the 2:30 list). Alcantara's dam is Alma Mater (dam of 5 in 2:30 list), by Mambrino Patchen (sire of the dams of Guy Wilkes, 2:15¼, Baron Wilkes, 2:18, and 39 others in 2:30 list). Wilkesdale's dam is Thorndale Maid, 2:30 (dam of Miss Alice, 2:19¾, and Thornton, 2:26¼), by Thorndale, 2:22¼, he by Alexander's Abdallah, out of Old Dolly (dam of Director, 2:17, Onward, 2:25¼, Czarina, 2:21, and Thorndale, 2:22¼), second dam, Bridesmaid, by Rysdyk's Hambletonian.

Terms—$100 for the season, with usual return privilege.

DON MARVIN.

Five-year-old record, 2:28. Standard by breeding and performance. This fast young stallion was bred by Hon. Leland Stanford, Palo Alto, Cal. He was sired by Fallis, 2:23 (the sire of Wanda, 2:19½, Don Marvin, 2:28, Fairose, 3-year-old trial, 2:29½, and Willmington, 2:33), by the great Electioneer (the sire of Sunol, 3 years, 2:10½, and 62 others in the 2:30 list). Don Marvin's dam is Cora, by Don Victor, son of Belmont, second dam Clarabel (dam of Clifton Bell, 2:24½, and grand dam of Rexford, 3 years, 2:24, and Electrician, 2:24½), by Abdallah Star; third dam, Fairy, by Rysdyk's Hambletonian; fourth dam, Emma Mills, by Seely's American Star. Don Marvin is a handsome seal brown, 16 hands high, and weighs over 1,200 pounds. He is a horse of great natural speed. His present record was made with scarcely any preparation after making a large season in the stud, and is no measure of his speed. The price of his service fee is $40, which is lower than any stallion in the State with same record and breeding.

KAFFIR.

Standard No. 15,045.—Kaffir is a rich bay, foaled 1887; bred by L. J. Rose, Esq., Los Angeles, Cal.; 15¾ hands high; sired by Alcazar, 2:20½, he by Sultan, 2:24 (sire of Stamboul, 2:11), out of Minnehaha (dam of 5 horses in the 2:30 list). Kaffir's dam is Flower Girl, by Authurton (sire of Arab, 2:15, and the dams of Hazel Wilkes, 2:20, Freedom, 2:29¾—fastest yearling in the world—and 5 others in 2:30 list); second dam, Flora, 2:33, by General McClellan (sire of 3 in 2:30 list); third dam, Flora Langford, by Langford (sire of the dams of Lillian Wilkes, 3 years, 2:17¾, and 3 others in 2:30 list). Mr. Rose says Kaffir was one of the fastest yearling trotters he ever bred, trotting quarters in 37½ seconds in his yearling form. He will be allowed to serve a limited number of mares at $40 the season, after which he will be prepared for the fall campaign.

The public is invited to call and see these fine individuals, representing the THREE GREAT TROTTING FAMILIES — WILKES, ELECTIONEER and SULTAN.

Good pasture close by the city at $4 per month. For further particulars and complete circulars, call or address

F. P. LOWELL,
mr28-tf 1520 F street, Sacramento, Cal.

ROSS S.

STANDARD; RECORD, 2:25. (IN NUMbers will be given in Wallace's Trotting Register No. 10.)

ROSS S., 2:25, by Nutwood, 2:18¾, first dam by State of Maine, 2:40, by Simpson's Messenger by Winthrop Messenger, son of imp. Messenger, second dam by McCracken's Black Hawk.

ROSS S. has the fastest record of any Nutwood stallion on the coast, excepting Dawn, 2:18¾, and as a sire will prove to be the equal of any son of Nutwood. His first colts, now 3-year-olds, are very promising, and three of them will drop in the 2:30 list this year, if nothing happens them, as two can now show a 2:30 gait, and the third can trot a mile in 2:50. ROSS S. and his colts can be seen at stables of the undersigned, where all can see that he is a sire of size, color, style and speed.

DESCRIPTION—ROSS S. is a rosewood bay, 16 hands high, weighs 1,150 pounds, very stylish, good mane and tail, legs and feet, plenty of bone and muscle, and a splendid long neck.

TERMS—ROSS S. will stand at $75 for the season.

PAY CAR

Is my name; my sire is Ross S., record 2:25, by Nutwood, record 2:18¾; my dam is Etelka, by Sultan, record 2:24, sire of Stamboul, record 2:11; my great dam is Katie Did, the dam of Inez, record 2:30. I am 3 years old, 15¾ hands high, splendid blood bay in color, heavy black mane and tail, the best of legs and feet, long neck, good head, well set on, can trot a 2:40 gait in an easy way. I am the only stallion in the State standing for public service that combines the blood of the two great sires, Nutwood and Sultan. I will be allowed to serve fifteen approved mares for $50 the season, at Worth Ober's Training Stables, Sacramento Race Track. Good mares sent to breed to me will have the best of careful handling and kept in any way wished. Accidents or escapes at owner's risk. Address all communications to

WORTH OBER, Owner,
mr21-3m 618 Twenty-third st., Sacramento.

TROTTING STALLION—A Great Sire Strangely Overlooked.

STERLING,

NO. 6,223, IS A HORSE OF MOST FASHionable breeding, his sire being by the sire of the great Nutwood, and his sire's dam, like that of Nutwood's dam, being by Pilot Jr. Although it has been the reproach of my friends that my partiality for Prompter prevented me from giving Sterling "a chance," not giving him my best mares nor working his colts, and he had but few outside mares, in spite of which, at 11 years old, he had four 2:30 performers and a son that sired a filly that entered the 2:30 list at 3 years old and showed a full mile in her work in 2:19¼—a showing that not ten horses in the world has equaled. His dam is the dam of a 4-year-old with a record of 2:26, and grand dam of a 4-year-old with a record of 2:20, and of a mare that has produced a 2:30 trotter and the fastest 2-year-old ever bred in Butte County, and grand dam of a horse that has sired a 2:30 performer. She has not only won her way to the "table of great brood mares," but has demonstrated that she possesses in an eminent degree those invaluable qualities in the dam of a stock horse, the potency to "breed on" and the quality of "early development." Although foaled in Sacramento, what imported horse excels him? W. H. HICKS.

NUTWOOD JR.,

THE FAMOUS STALLION, WILL STAND the season at AGRICULTURAL PARK. Price, $30 for season.
mr21-3m R. H. NASON, Proprietor.

BERLIN,

The Standard Trotting Stallion.

THIS IS HIS LAST SEASON HERE, AS he is engaged to go south after this year. Now is your time to breed. For particulars inquire of
H. S. BEALS,
1213 F street, or at the Park.

Undertakers.

JOHN MILLER

(Successor to Fritz & Miller),

UNDERTAKING PARLORS,

905 K STREET (ODD FELOWS' TEMple). A complete stock of Undertaking Goods always on hand. EMBALMING A SPECIALTY. Telephone No. 186.

J. FRANK CLARK,

UNDERTAKING PARLORS,

1017-1019 Fourth St., Sacramento.

EMBALMING A SPECIALTY. GEORGE H CLARK, Funeral Director and County Coroner. Telephone No. 134.

W. J. KAVANAUGH, Undertaker,

No. 513 J St., bet. Fifth and Sixth.

ALWAYS ON HAND A LARGE ASSORTment of Metallic and Wooden Caskets, Burial Cases, Coffins and Shrouds furnished. Coffin orders will receive prompt attention on short notice and at the lowest rates. Office open day and night. Telephone No. 305.

C. EHMANN,

Wholesale and Retail Dealer in

Fancy and Staple Groceries.

THE CELEBRATED
STEPHENSON BUTTER
Constantly on hand.

Berries and Other Fruits Received Daily.

1028 AND 1030 J STREET.

GOODS DELIVERED FREE.

SEND THE WEEKLY UNION TO YOUR friends in the East.