Special Notices.

Special Notices.

CROWDS OF BUYERS
EVERY DAY.

The advent of bright and warm sunshine, together with the beautiful assortment of Spring goods displayed by us, brings crowds of buyers to our stores every morning and afternoon. We ask attention this week to the following:

Handsome Spring Ulsters, Walking Jackets, Jet Mantles, Wraps, etc. The latest Parisian styles shown. All are invited to see our assortment.

Dress Trimmings, Passementeries, Silk Braid Trimmings, Wool Braids, Tinsel Trimmings; Gilt, Silver, Oxydized and Iridescent Trimmings; Jet Sets, Braid Sets, Ornaments, Buttons, etc.

Advanced sale of Beautiful Parasols now in progress. New Styles, New Colors, New Shapes. Many reserved styles not to be found elsewhere.

Wonderful values in Black Faille Francaise Silks at $1.00, $1.15, $1.25, $1.38, $1.50 up to $2.25.

Agents for Best Kid Gloves in the Market.

MONSON & CARPENTER,

764 and 768 CHAPEL STREET.

Port and Sherry Wines.

We desire to call attention to the above-named wines so generally used by invalids, and about whose purity much doubt is entertained. There is without question a great amount sold that is not pure—so much the greater care should then be taken to learn about the good. We receive them as direct from the makers as it is possible to obtain them. For thirty years we have dealt in them and **should know** something about qualities, and **where** and by whom the best is produced. We carry a large stock, which ripens with age and increases in worth, and guarantee them to be absolutely pure—some very old and choice, which we shall be glad to show. Do not rely on the advice of those who are as ignorant about wine as a "clam digger," but examine for yourselves.

We offer an exceptionally fine quality of "Souchong," or English Breakfast Tea. Nothing as fine in this market. No better can be bought in this country.

JOHNSON & BRO., 411 and 413 State street, cor. Court.

CARPETINGS.

Our Spring offerings of Carpets Excel all Previous Efforts. Only standard makes are shown, and selected with a view to durability, worth and excellence of colorings.

PAPER HANGINGS.

We show the largest and most complete stock of these goods in the State.

Our new Fresco, Panel and Iridescent effects in ceiling decorations, with side walls and Friezes to match, make the most artistic finish possible to be obtained.

The newest designs in Metal, Silk Crepe, Cartridge, Ingrain and Pressed papers.

H. B. PERRY,

914 Chapel Street.

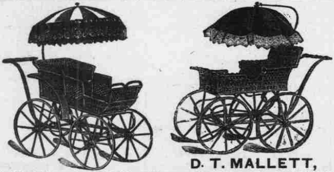

D. T. MALLETT,

776 Chapel St., New Haven, Conn.

K O A L **W. F. GILBERT,**

65 CHURCH STREET, opposite P. O

79 to 89 RAILROAD AVENUE.

THE FARREN BROTHERS CO.

MANUFACTURERS OF

METALLIC SPRING BEDS.

No. 4 Artisan Street, New Haven, Conn.

mar17 tf

Miscellaneous.

NORTON & SON

FINE CLOTHIERS,

In Their Temporary Location,

930 Chapel Street,

TWO STORES ABOVE TEMPLE ST.,

ARE

Overflowing with Business

AND

Overwhelmed with Congratulations.

Hundreds of friends and patrons say they never saw ready-made Clothing so perfect in every particular.

Suits for $10 are as neat in cut and finish as Suits for $25.

Pants for $2.50 fit as well as Pants for $8.

Boys' Suits for $1.75 are better than others sell at $2.50.

SUCCESS

Is Unquestionably Assured.

Not only will we test our business powers in our temporary location, but will intensify our energies in our permanent location, No. 85 Church street, the occupancy of which will begin May 1st, 1888, and the same store formerly managed by Norton the Clothier.

In the Meantime

we will supply the people from our elegant assortment and the most critical examiners will become our most liberal customers.

For many years past we have been laboring for the benefit of others. Now we are fighting the battle of life for ourselves with a desperation that will have no limit. Believing that we will enter the field of competition with brilliant prospects for a great future we respectfully submit our elegant assortment, and our busy selves, for your inspection.

Two of Us.

Both Clothiers.

NORTON & SON

930 Chapel Street,

UNTIL MAY 1.

Two stores above Bolton & Neely.

ap9 s

R. G. RUSSELL,

ARCHITECT,

952 Chapel Street.

Real Estate.

BUILDING LOTS AND HOUSES

OWNED AND FOR SALE BY

MASSENA CLARK

Room No. 1, 87 Church St.,

CLARK BUILDING.

Terms Easy, on the Installment Plan if Required.

BUILDING LOTS fronting Lamberton st., Cedar st., John st., Grant st., St. Ronan st., Arch st., Redfield st., Daggett st., West st., Washington st., Morris st., Wilson st., Oak st., Evergreen court, Rosette st., Starr st., Harriett st., Bassett st., Newhall st., State st., Cold Spring st., Everett st., Cassius st., Howard av., Greenwich av., Hallock av., Kimberly av., Whitney av., Dixwell av., Columbus av., Winthrop av., Winchester av. Lots in Allingtown and Orange Center, Derby av., East Haven. Lots in Hamden near the church. Lots in Branford and Augerville. Lots and house on east shore (Lighthouse point). Houses and lots in Montowese. One large house and lot corner Olive and Wooster sts. One large store on State street. Lamar block, Crown st. Block house No. 5 Sylvan av. Block house No. 19 Home place (Court st). Also some splendid factory sites, etc., etc.

Farm 60 acres, Montowese, North Haven.

Farm 206 acres, North Branford. m5 tf

FOR RENT,

A BARN with 3 stalls and carriage shed. Inquire on the premises

s30 tf 1,323 CHAPEL STREET.

FOR RENT,

SEVERAL well lighted lofts, with or without steam power. S. PECK & CO.,

ja5wastf 81 Day Street.

FOR RENT.

THE fine residence No. 28 Academy street. Inquire of P. C. DURHAM,

m7tf 445 Chapel street.

A Few Hundred Dollars Will Secure a Good Home.

ONE-FAMILY HOUSE, 200 Atwater street. House and barn, 29 Auburn street. Two-family house, No. 11 Clay street. Two-family house, 460 Orchard street. All to be sold low if sold within ten days. Also for rent, first floor 78 Woolsey street; first floor 10 Newhall street; 115 Portsea street; 121 Portsea street; 310 Congress avenue, and second floor 29 Auburn street.

A. M. HOLMES, HOUSE MOVER, OFFICE 69 CHURCH STREET. no15

WESTERN AND SOUTHERN

Farm Mortgages For Sale.

LARGE SECURITY.

Prompt payment of principal and interest. 7 and per cent. interest.

Money to Loan at 5 per cent.

Houses for sale in all parts of the city

Houses and tenements everywhere.

Horace P. Hoadley,

HOADLEY BUILDING.

Open Evenings.

TO LET,

OR will sell one of the best appointed small cassimere or worsted mills in New England. Address A. WALL,

f16 tf 2,150 Lenox avenue, New York City.

FOR SALE,

Bargains in one and two family houses before May 1st.

A few hundred dollars will secure some of them. Call at

R. E. BALDWIN'S

Real Estate Agency, 818 Chapel St.

mar30 daw

Hotels.

HOTEL DEVONSHIRE.

42D STREET, NEW YORK.

Opposite Grand Central Depot

ADJOINING LINCOLN BANK.

Rooms from 50 cents upwards. Elegant suits for families. Restaurant first-class at moderate prices. Baggage to and from depot free. S. L. HASEY.

tf

Board and Rooms.

FOR RENT,

A suite of desirable rooms, either furnished or unfurnished, with board, in a private family. Enquire at

ap5 6t† 1 WHALLEY AVENUE.

FOR SALE,

A fine bay saddle pony, also excellent driver, good disposition and perfectly safe. To be sold for want of use. Inquire

a9 3t‡ 1,442 CHAPEL STREET.

Dressmaking.

THE cutting and fitting ladies' and children's dresses by an experienced person desired by the day or week. Will go out or receive work at home. Inquire at 119 ORCHARD STREET,

ap10 3t‡

Real Estate.

FOR RENT,

FROM May 1st, five rooms on 1st floor and one attic room. Gas, furnace, range and bathroom. Rent $25. Apply at

ap10 3t† 111 DWIGHT STREET.

To Let.

THE premises No. 732 and No. 734 Chapel street, now occupied by Bunnell & Scranton. Store 28 by 40 feet. Extra wide, two excellent show windows, good light, steam heat, rent reasonable. Front offices, one flight, heat. Furnished hall with large ante-room Tuesday evenings.

ap10 2w GEORGE H. FORD.

FOR RENT.

FROM May 1st, a very convenient and pleasant tenement of 6 rooms. All of the lower floor and 2 on upper floor, with nice, large cellar; water, gas, etc. Plenty of yard and garden. Located on Crown street, a few doors above York street. Rent to a good tenant only $288 per year. Inquire at

BEERS' PHOTO PARLORS,

ap10 tf 762 Chapel Street.

FIVE HUNDRED HOUSES

FOR SALE.

PRICES FROM

$1,500 to $30,000.

GEORGE F. NEWCOMB,

No. 2 Boardman Building,

CORNER STATE AND CHAPEL STREETS.

Open Monday and Saturday evenings

ap10

FOR RENT.

From May 1 the modern brick house No. 44 Lafayette street of 11 rooms with all modern improvements. Furnace will be rented very low to a first-class party. Apply on

a9 3t‡ THE PREMISES.

FOR SALE OR RENT,

A first-class brick house on Bradley street with all modern improvements. Location, neighborhood and house every way desirable. The owner will remove from the city in a few days and if sold soon will be sold low, or will be rented to a first-class tenant.

MERWIN'S REAL ESTATE OFFICE,

a9 759 Chapel Street.

FOR SALE,

The house 34 and 36 Dixwell avenue, containing six rooms and store. The store has been for years established and doing a fine business in the confectionery, ice cream and cigar line. Only reason for selling is on account of ill health. Also house and store 104 Starr street. For particulars call at 36 Dixwell avenue.

ap7 6t CHARLES RIEGEL.

FOR SALE,

Very desirable central business property at a bargain.

One of the best corners in the city.

Small amount of cash will secure it.

GEORGE A. ISBELL.

ap7 787 Chapel Street.

FOR RENT,

The lower part of a house, with three chambers on third floor; has all improvements. Also good barn rent, if wanted. Ten minutes' west of postoffice. Inquire at 787 Chapel street of

ap6 tf THERON A. TODD.

FOR RENT,

The large house 117 York street, near Crown; 16 rooms, furnace, hot and cold water; now used as a first-class boarding house. Rent $800. In fine condition; $400 spent on it last year; other improvements if desired.

BEERS' PHOTO PARLORS,

ap5 tf 762 Chapel street.

FOR RENT,

The house corner of Main street and Washington avenue, one block from postoffice, West Haven. Pleasantly located, nice lawn and garden, with abundance of fruit and flowers. Also a commodious barn. Inquire of

C. E. Thompson,

ap5 73½ Orange Street

FOR RENT,

Central Store Property.

The three story brick building, Nos. 293 and 295 State street, suitable for light manufacturing purposes or a wholesale business; desirable in every respect. Apply at

BEECHER'S EXCHANGE,

ap5 6t 769 Chapel street.

FOR RENT,

FROM May 1, five rooms on upper floor, with or without barn. Inquire at

ap3tf 474 HOWARD AVENUE.

FOR SALE,

The property No. 1,193 Chapel street, near Park street, being the residence of the late John Fitch. Lot 87x300 feet. Large, roomy house and good barn. A desirable property to occupy or improve.

Also to rent, House No. 159 York street, twelve rooms, with all conveniences.

Also, two Rooms with alcove, well lighted, on first floor, steam heat, set wash bowl, water closet, etc.; suitable for a doctor or dentist, millinery, dressmaking, ar any other light, neat business.

Apply to E. BLACKMAN,

mar31 12t 1,134 Chapel, cor. York street.

FOR SALE,

A good brick house on Chapel street. A first-class house on Davenport avenue. Two houses on Ward street, and many others in good localities, on easy terms.

FOR RENT,

And owner will board with family for the rent, a good brick house, 9 or 10 rooms, hot water, bath, etc., **central,** to a small American family. Possession May 1.

Also a number of first-class houses and tenements to rent. Call and see them.

Wanted, $5,000 on good security, will pay six per cent. interest.

NO. 70 CHURCH STREET, ROOM 3.

☞ Office open evenings from 7 to 8.

L. F. COMSTOCK & CO.

FOR RENT,

About May 1, second floor of a new house fitted with all modern conveniences, including steam heat. Has pleasant verandahs and especially desirable for small family; 15 minutes' walk from Chapel and Church streets. Address

G. A. JEWETT,

mar30 tf Drawer 71. City.

FOR SALE,

Or to Lease from May 1, the large brick building No. 36 Church street, now occupied by Stahl & Hegel as a Furniture establishment. Will be altered to suit. Will be leased for a term of years to a responsible party.

CHARLES H. WEBB,

mar30 850 Chapel Street.

Rooms With Power.

SPACIOUS, well lighted lofts in building No. 698 Chapel street. Also at No. 424 State street, corner of Court. Available floor surface over 12,000 square feet. Entire premises especially designed and equipped for light manufacturing. Steady steam power, steam heat, freight elevators and other superior facilities. Will be leased for a term of years, either as a whole or in part. Apply to

HENRY F. ENGLISH,

m26 tf 92 Orange street.

FOR SALE.

STORE, tenements, barn, cor. Orchard and Henry street.

Two family house, 35 Foote street.

Lot, thirty-five feet, Charles street.

Two family house and lot adjoining, 15 Hallock street.

Cottage house and large lot, cor. Middletown and Clinton avenue.

Two family house, 152 Lloyd street.

Three family house, 154 and 156 Lloyd street.

Two family house, 430 Orchard street.

Two family house, 58 Nash street.

House and barn, large lot and splendid fruit, Center street, Fair Haven East.

Any or all of the above property will be sold on reasonable time. Half the purchase money can remain on mortgage at 5 per cent. Inquire of

AUSTIN MANSFIELD, 533 Grand avenue.

BURTON MANSFIELD, 4 Law Chambers.

m26 1m

FOR SALE AT A BARGAIN,

ONE or two first-class Brick Houses, very centrally located, only a few minutes from the postoffice; 12 rooms each; nicely finished, with all modern improvements; first-class every way. Price low and terms to suit purchaser. Inquire at BEERS' PHOTO PARLORS,

mar22 tf 762 Chapel street.

Hinman's Real Estate and Fire Insurance Agency.

Money to Loan at 5 Per Cent. Interest.

Houses and lots bought and sold.

Farms for sale or exchange for city property. Rents and collections a specialty. Fire, Life and Accident policies; best in the world.

L. B. HINMAN,

63 Church Street. Open evenings.

FOR SALE,

A very desirable House on Bradley street, near Orange street. House has all the modern improvements, in excellent neighborhood and is in perfect order. Terms will be made to suit purchaser. Can be bought for much less than cost. For further particulars call at

MERWIN'S REAL ESTATE OFFICE,

759 Chapel Street.

FOR SALE.

TO CLOSE AN ESTATE. House and Lot 1,166 Chapel street, between York and Park streets; 45 feet front by 219 feet deep.

No. 61 Court street, corner of Artisan street; 39 feet front by 89 feet deep.

Hotel property on Court street, known as the Royton House; 50 feet front by 89 feet deep.

Vacant lot corner of Nicoll and Eagle streets, 50 feet front by 130 feet deep.

Farm in Annex, 44½ acres. Apply to

ROGER S. WHITE, Executor,

mar19 1m 69 Church street.

FOR SALE,

A HOUSE on Chapel street with lot on Chestnut. The property is offered for what the land is worth.

JOHN T. SLOAN,

Room 6, 828 Chapel Street.

Open evenings.

FOR RENT.

TWO central flats with all modern improvements.

Also a small house at Oyster Point.

JOHN T. SLOAN,

828 Chapel Street.

Open evenings. n3

FOR RENT.

THE three-story brick house 16 Vernon street, containing 13 rooms, all modern improvements and conveniences. Possession immediately. Inquire of

CHAS. W. SCRANTON,

f16 tf 792 Chapel Street.

For Sale in West Haven.

DWELLING HOUSES, cottages and desirable building lots, shore cottages and cottage lots. Also small farms near West Haven and the shore. Apply to WALTER A. MAIN,

f18tf West Haven.

Local Weather Record.

FOR APRIL 10, 1888.

	7 A. M.	3 P. M.	10 P. M.
Barometer	30.43	30.30	30.04
Thermometer	35	39	40
Humidity	86	83	96
Wind, direction and velocity in miles per hour	00	SE15	SE15
Weather	Cl'dy	Rain	Rain

Mean bar, 30.26; mean temp., 38; mean humidity, 88.

Max temp., 42; min. temp. 29; rainfall, 0.72 inches.

Max. hourly velocity of wind, 24 miles.

Total excess or deficiency of temperature since January 1, —435 degrees.

Total excess or deficiency of precipitation since Jan. 1, —*8.57 in.

FOR APRIL 10, 1887.

Mean bar. 30.07; mean temp., 65

Max. temp., 80; min. temp. 41.

J. H. SHERMAN, Sgt. Sig. Corps.

Note: A minus sign [—] prefixed to thermometer readings indicates temperature below zero.

A "T" in connection with rainfall indicates a trace of precipitation too small to measure.

*Snow is melted and resulting depth of water noted under rainfall.

MINIATURE ALMANAC.

APRIL 11.

SUN RISES, 5:17	MOON SETS,	HIGH WATER,
SUN SETS, 6:28	6:48	11:08

DEATHS.

HOWARD—At his home, 236 Prospect street, Fair Haven, Tuesday, April 10, at 8:45 p. m., Captain William Howard, jr., aged 77 years.

Notice of funeral hereafter.

New York Herald please copy.

WOODRUFF—In Orange, April 7, Charlotte E., wife of Jeremiah Woodruff, aged 78 years.

Funeral from the Congregational church, Orange, on Wednesday at 2 o'clock p.m. Prayers at her late residence at 1 o'clock. Relatives and friends are invited to attend. 3t

FOR RENT,

Store No. 72 Orange street,

Bowditch Building.

ap11 6t E. B. BOWDITCH.

FOR RENT.

Room with Power, to suit applicants, at 552 State street, near Grand.

ap11 6t I. N. DANN.

FOR RENT,

Two large, nicely furnished front rooms, with board, in a central location, suitable for two gentlemen or a married couple. Inquire at [ap11 6t] 141 TEMPLE STREET.

FOR RENT,

A cottage of six rooms, to an American family. Inquire of

J. P. Phillips,

ap11 GLEBE BUILDING.

Wall Papers.

Wall Papers.

ALLEN DREW,

285 Orchard street, near Elm,

Would respectfully announce to the public in general and also his many patrons that he has on hand a

FULL LINE

of all the Latest Designs in Wall Papers. All grades at the Very Lowest prices.

Inspection Invited.

Painting, Kalsomining, etc.

ap11 eodtf

APPLICATION of EDWARD C. PERRY, JAMES F. GOODWIN, GEORGE M. KELLEY, JAMES H. LYNCH and JOHN KENNEY for appointment of a Receiver of the Painters and Paper Hangers' Co-Operative Company.

Superior Court, New Haven County, April 10, 1888.

ORDER OF NOTICE.

UPON the application of Edward C. Perry, James F. Goodwin, George M. Kelley, James H. Lynch and John Kenney, stockholders, for the appointment of a receiver of the Painters and Paper Hangers' Co-operative company, a corporation organized under the laws of the State of Connecticut and having its principal place of business at New Haven, in New Haven county; it is hereby

ORDERED—That said application be heard on the 13th day of April, 1888, at 2 o'clock in the afternoon, and that notice of said hearing be given by publishing this order of notice in a daily newspaper published in said New Haven county twice before the date of said hearing and by leaving a true and attested copy of said application and order of notice with or at the usual place of abode of each of the other stockholders of said corporation not named in said application, before the date of said hearing.

By order of court,

ap11 2t JONATHAN INGERSOLL, Clerk.

AUCTION SALES

L. B. HINMAN, Auctioneer.

Valuable City Property

FOR SALE

AT AUCTION.

The real estate property of Esther Ullman, deceased, consisting of a large and desirable plot of land with the buildings thereon, situated in the most central part of the city and known as Nos. 33, 35 and 37 State street; also the valuable building and lot known as No. 968 Grand avenue.

The above-named property will be sold to the highest bidder for cash, at public auction, on the premises, TUESDAY, April 24, 1888, at 10 o'clock a. m. and no postponement on account of weather.

The above described property is a valuable business property and a good investment for intending purchasers.

For further information apply to the undersigned.

MORRIS GOODHART,

45 William street, New York, or

S. L. BRONSON,

Glebe Building, New Haven,

ap11 eod2w Executors.

FINE TABLE BUTTER.

We have reduced the price on Fine Table Butter.

The finest Creamery Butter at only 32c lb.

Splendid Table Butter at 28c lb.

Our Padang Java Coffee.

We have the finest in the land, only 30c per pound, FRESH roasted and ground to order. It is much better than Old Government Java.

A fine Maracaibo Coffee at 25 and 28c.

Please give us a trial on Coffee and we will prove to you what we say.

A carload of fine cooking Potatoes at 90c bushel, guaranteed to suit the most particular.

A carload of genuine Early Rose Potatoes for seed.

Extra Spinach 20c peck.

Fine Yellow Turnips, Parsnips, Beets, etc.

Fine kiln dried Sweet Potatoes.

Oranges. Oranges.

Fine large sweet Havanas 20 and 25c doz.

Fine large Valencia Oranges 20c doz.

Fine Oranges for cutting up at 16c doz.

Fine Russet Apples for the table.

Fancy Lemons, very large and thin skinned, and only 10c dozen.

Dried and Evaporated Fruit.

Extra fine Evaporated Peaches at 20c lb. They are very large and a real bargain.

Evaporated Raspberries at 30c lb.

Evaporated Whortleberries at 14c lb.

New Prunelles 15c lb, new Dates 8c lb.

Best quality Evaporated Apples, 2 lbs. 25c.

Splendid old-fashioned Dried Apples 8c lb.

30 boxes Boneless Codfish only 5c lb. A bargain.

Whole Codfish at 5c lb.

Fresh Cocoanuts 7c each.

Many other bargains which we have not space to enumerate. Come and see us and we will prove to you what we say.

D. M. WELCH & SON.

28 and 30 Congress Ave.

Branch No. 8 Grand St.

INVENTORS!

JOHN E. EARLE,

No. 868 Chapel Street,

New Haven, Conn.

Gives his personal attention to procuring

Patents for Inventors.

—IN THE—

UNITED STATES AND FOREIGN COUNTRIES.

A practice of more than thirty years, and frequent visits to the Patent Office has given him a familiarity with every department of, and mode of proceeding at, the Patent Office, which, together with the fact that he now visits Washington semi-monthly to give his personal attention to the interests of his clients, warrants him in the assertion that no office in this country is able to offer the same facilities to Inventors in securing their inventions by Letter Patent—and particularly to those whose applications have been rejected—an examination of which he will make free of charge.

Preliminary examination, prior to application for patent made at Patent Office, at a small charge.

His facilities for procuring Patents in Foreign Countries are unequaled.

Refers to more than one thousand clients for whom he has procured Letters Patent ly18d&w

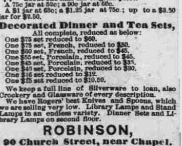

ROSE JARS.

WE have placed on sale to-day 100 Rose Jars at about one half the original price.

A 75c jar at 52c; a 90c jar at 60c.

A $1 jar at 63c; a $1.25 jar at 75c.; up to a $3.50 jar for $2.50.

Decorated Dinner and Tea Sets,

All complete, reduced as below:

One $75 set reduced to $60.

One $75 set, French, reduced to $50.

One $60 set, French, reduced to $45.

One $55 set, Porcelain, reduced to $45.

One $45 set, Porcelain, reduced to $35.

One $40 set, Porcelain, reduced to $30.

One $16 set reduced to $12.

One $15 set reduced to $10.50.

We keep a full line of Silverware to loan, also Crockery and Glassware of every description.

We have Rogers' best Knives and Spoons, which we are selling very low. Library Lamps and Stand Lamps in an endless variety. Dinner Sets and Library Lamps on second floor.

ROBINSON,

90 Church Street, near Chapel.

Goods delivered. ap10 eod

East Rock Line.

SPECIAL excursions made for parties to suit in any direction. Parties of six or more from a locality to East Rock Summit will be called for and left in any part of the city at usual fare—40 cents round trip. Ask for cards of information at Klock's drug store, corner of Church and Chapel streets.

Respectfully,

feb1 W. H. DOOLITTLE, Proprietor.

Champagne Baskets.

A LOT cheap. We want the room.

ap6 HALL & SON, 770 Chapel street.

ily Morning Journal and Couri

News by Telegraph

FROM ALL QUARTERS.

CONKLING STILL ALIVE

With A Faint Hope Of Recovery.

MR. BLAINE IN GOOD HEALTH.

Mayor Hewitt And The Irish Flag.

AN UPROAR IN THE HOUSE.

A Lady Drops Dead While Singing.

CONKLING GETS A GOOD SLEEP.

The Changes in His Favor and a Possibility That He May Recover.

NEW YORK, April 10.—Ex-Senator Conkling rested quietly from the time the surgeons left him at 2:40 o'clock this afternoon until 4:30 o'clock when he began to get very restless. At 5:06 Dr. Barker called and remained until 5:35. Up to the time of his arrival the patient had restlessly paced the room and the attendants could do nothing with him. He refused all medicine and they could not force it into his mouth. When the doctor arrived Mr. Conkling recognized him and said: "Doctor, can't you do anything to stop this bothering me?" "Why certainly," replied the doctor, "take this medicine." Mr. Conkling took it readily from the doctor's hand and then said: "Can't I go out? I'm very busy." Again the doctor answered: "Certainly," adding, "Take these pills first." He then administered some pills which speedily produced sleep. Mr. Conkling, to whom the doctor had handed his coat and vest, had partially dressed himself, but now fell back on the bed and into a deep slumber. At 5:45 his pulse was 90, temperature 100 1-5 and respiration 25. After a forty minutes nap he awoke apparently in better condition than at any time since his illness.

NEW YORK, April 11.—Mr. Conkling enjoyed last evening the best sleep he has had for a week. Dr. Barker said at 9 o'clock that all the changes were in the sick man's favor, but he declined to express an opinion with regard to the chances of recovery. At 1 a. m. the patient's condition was unchanged.

KNIGHTS OF PYTHIAS.

Grand Chancellor Deming's Committee Appointments.

HARTFORD, April 10.—Grand Chancellor George M. Deming of this city has appointed the following standing committees which will act under authority of the Grand lodge during the current year:

Trustees—Joseph Roode, Jewett City; Charles F. Birch, Thomaston; William Rebman, New Haven.

Law and supervision—William B. Beebe, Bridgeport; George E. Cooley, Hartford: H. C. Storrs, Hartford.

Finance and mileage—F. W. Dawless, New Haven; C. H. Andrews, Willimantic; H. A. Williams, Collinsville.

Appeals and grievance—L. V. B. Hubbard, Birmingham; Greene Kendrick, Waterbury; Fred R. White, Waterbury.

Returns and credentials—R. S. Hoxie, Hartford; A. O. Brooks, Norwich; C. F. Lavere, New Haven.

State of the order—C. R. Hart, Bethel; W. E. LaBelle, Dayville; C. M. Adams, Danielsonville.

Foreign correspondence—J. S. Stokes, Meriden; C. L. Case, Ansonia; S. S. Scott, Naugatuck.

Printing—Ed. Wines, New Haven; W. E. Woodmansee, Westville; William Reid, East Hartford.

Compiling proceedings—H. O. Case, Hartford, John B. Dyson, New Britain; William Brunotte, Hartford; F. L. Avery, Hartford.

BLAINE IN GOOD HEALTH.

His Friends and Physician Ridicule the Report From Naples.

AUGUSTA, Me., April 10.—The family and personal friends of Hon. James G. Blaine have seen the dispatch in the New York Herald of Sunday last regarding Mr. Blaine's health. They ridicule the statement, and letters and cablegrams received from the family in Naples state that Mr. Blaine is in his usual vigorous health, that he will not shorten his trip, but intends to travel quite extensively before returning the last of June. His family physician has given the following statement for the public:

AUGUSTA, Me., April 10, 1888.

I have read the despatch in the New York Herald of the eighth inst. purporting to give an interview with Dr. Winthrop F. Haywood of Boston, who has recently been studying medicine in Vienna and who claims to have recently returned from Europe with a diagnosis and prognosis of Mr. Blaine's case, diabetes. I am sorry to see such a foolish statement from any physician who admits that he has not examined the case personally, carefully. chemically, microscopically, so as to speak with authority. I do not believe a single word of the perverted statements. I have been the family physician of James G. Blaine for more than twenty years, have known him intimately and thoroughly, have examined him carefully many times and never found the least trace of any organic disease. When he left Augusta last June for Europe he was in perfect health, in splendid physical condition and weighed 167 pounds. If Mr. Blaine was in the condition described by Dr. Haywood I should have been informed instantly by himself or family. Letters recently received from the family pronounce him in the same good physical condition as when he left home. (Signed)

GEORGE E. BRICKETT, M. D.

Mr. Blaine in Good Spirits.

WASHINGTON, April 10.—An Associated Press reporter has been permitted to copy the following paragraph from a private letter dated Naples, March 27, and received to-day by Senator Hale from his brother, Mr. Clarence Hale, a lawyer of Portland, Me., who is now traveling abroad: "I have passed the last four or five days with the Blaines at Sorrento, where they will stay some time longer, I think. Mr. Blaine is looking finely and is in the best of spirits."

DROPPED DEAD WHILE SINGING.

A Sensation at a Reception at the Hotel Vendome.

BOSTON, April 10.—Mrs. M. Austin Jones, a lady who for the past six months has become exceedingly popular in our best society, dropped dead of heart disease at the Hotel Vendome this evening at a reception given to about seventy of her friends. Mrs. Jones was said to be a member of the royal family in Russia and her husband is a very wealthy gentleman of leisure. They were married in Russia and have three children, the oldest being about twelve years of age. Since their marriage they have lived abroad most of the time, coming to the Vendome about six months ago. Mrs. Jones was an exceedingly handsome woman of about thirty-five years, highly cultured and has made a large circle of friends since her arrival in this city. This evening a brilliant reception was in progress in the parlors of the Vendome and Mrs. Jones being a fine singer was called upon for a song and gave a selection which was encored. In response she sang one stanza of another song, but in the middle of the second verse she sank to the floor and expired almost instantly. A physician was present and with Dr. Chapman, who was hastily summoned, did everything possible to restore her to consciousness, but their efforts were useless.

Boodler O'Nell's Conviction Affirmed.

ALBANY, April 10.—The court of appeals handed down a decision to-day affirming the judgment in the case of boodle Alderman John O'Neil. O'Neil is in Sing Sing serving the term of imprisonment to which he was sentenced on his conviction of having received a bribe for his vote for the Broadway railroad franchise.

Pulitzer's Latest Enterprise.

NEW YORK, April 10.—Joseph Pulitzer has bought the French's Hotel property on Park Row for $630,000 and will build a newspaper building on the site of it to cost $1,000,000.

Nine Victims of Dynamite.

PARIS, April 10.—Nine persons were killed and others seriously injured by an explosion in a dynamite factory at Grenoble to-day.

CONFERENCE APPOINTMENTS.

Close of the New York East Conference Last Evening—The Closing Features—The Millen Trial Not Concluded.

MIDDLETOWN, April 10.—Rev. Dr. Buckley presided for the first hour of the morning session, Bishop Foss being busy completing the list of appointments, published below, afterwards the bishop presided.

A motion by Rev. George Hubbell that the bishop be requested to change "conference" from the middle of April to the first of May was discussed unfavorably and tabled.

The committee on education reported at length, urging upon Methodists the necessity of sending their children to Methodist schools. The report was adopted.

POPULAR AMUSEMENTS.

Dr. Reed offered the following:

At the session of the New Haven district preachers' meeting, held in New Haven, February 14, 1888, the undersigned were appointed a committee to prepare a memorial to be presented at the session of the annual conference next ensuing, requiring that body to memorialize the general conference to make such modification of paragraph 233 of the Disciple as will make so much thereof as relates to popular amusements strongly advisory instead of mandatory as it is at the present time. We beg leave therefore to present for the consideration of the conference the following resolution:

Resolved, That we respectfully memorialize the general conference to modify paragraph 233 of the Discipline so as to make such parts thereof as relates to popular amusements strongly advisory rather than mandatory as they now are.

George H. McGrew,
George VanAlstyne,
George E. Reed.

The resolution was discussed at length by Dr. Reed and Dr. Buckley and tabled.

The committee on anniversaries, as appointed by the bishop, consists of the presidents of the various societies mentioned in the resolution offered last week, also J. M. Buckley, George P. Mains, C. H. Buck and J. O. Peck.

The presiding elders were appointed a committee to arrange for a place of meeting of the next annual conference.

NEW MEMBERS.

The following were recommended for admission to the conference on trial and so admitted: L. K. Moore, Frank B. Upham, R. J. B. Illman, Allen McRossie, James J. Moffit, William E. Smith and Gustav Lass.

Wm. A. Dixon, from the Irish Wesleyan connection, was also received on trial.

THE MILLEN COMMITTEE

Reported that the trial would not be completed before to-morrow (Wednesday) and the conference adjourned at 1 o'clock to meet at 2:30, when the business of the conference was completed and the appointments read. The bishop absolutely refused to allow them to go out of his possession until read, which was at about 5 p. m. The conference practically adjourned early in the evening, but the committee of fifteen remain to hear and decide the Millen scandal case, which is on trial. The committee will be presided over by a chairman named by the bishop. This enables the bishop to go to Troy to-night. The ministers left for home by scores on the evening trains.

THE APPOINTMENTS.

Following are the appointments:

NEW HAVEN DISTRICT.

J. W. Beach, Presiding Elder—Middletown, Conn.
Ansonia—R. S. Putney.
Bakerville—To be supplied.
Beacon Falls—To be supplied.
Berlin—To be supplied.
Bethlehem—To be supplied.
Birmingham—J. H. Lightbourn.
Bloomfield—Joseph Smith.
Bristol—J. H. Wyatt.
Cheshire—L. W. Holmes.
Clinton—James Robinson.
Copper Hill—To be supplied.
Cromwell—To be supplied.
Durham—J. A. Churchill.
East Berlin—W. N. Taft.
Essex and Saybrook—To be supplied.
Farmington—To be supplied.
Forestville—W. A. Richard.
Guilford—To be supplied.
Hamden—Nathan Hubbell.
Hartford, First Church—C. B. Pitblado.
Hartford, North Church—J. E. Holmes.
Hartford, South Park—A. S. Kavanagh.
Higganum and West Haddam—F. A. Scofield.
Kensington—Jos. Irons.
Madison—J. H. Crofut.
Meriden, First church—G. H. McGrew.
Meriden, Trinity—W. F. Markwick.
Middlebury—S. J. Smith.
Middlefield—L. P. Perry.
Middletown—F. M. North.
Milford—J. M. Carroll.
Naugatuck—A. J. Smith.
New Britain—Joseph Pullman.
New Haven, Dixwell avenue—A. A. Lathbury.
New Haven, East Pearl street—A. H. Goodenough.
New Haven, East side chapel—to be supplied.
New Haven, First church—M. B. Chapman.
New Haven, George street—Joseph Baird.
New Haven, Haven Memorial—A. R. Shockly.
New Haven, Howard avenue—A. V. R. Abbott.
New Haven, St. John street—I. N. Foster.
New Haven, Trinity church—George E. Reed.
North Canton and Washington Hill—Albert Booth.
Plainville—Joseph Vinton.
Pleasant Valley and Colebrook River—Clarence Lathbury.
Rockland—to be supplied.
Rocky Hill—to be supplied.
Seymour and Great Hill—C. S. Williams.
Shelton—W. C. Blakeman.
Simsbury—C. W. Lyon.
South Britain and Southbury—To be supplied.
Southington—E. L. Bray.
South Meriden—W. N. Warden.
Thomaston—Fred Saunders.
Torrington—S. M. Hammond.
Unionville and Burlington—To be supplied.
Waterbury—First church, A. C. Eggleston; St. Paul's, to be supplied.
Watertown—J. H. Hand.
Waterville—A. E. Thompson.
Westbrook—To be supplied.
West Granby—To be supplied.
West Haven—E. L. Thorpe.
West Rocky Hill—To be supplied.
West Suffield—John Cromlish.
Westville and Bethany—C. W. Fordham.
West Winsted—John Rippere.
Wethersfield—To be supplied.
Windsor—George A. Graves.
Windsor Locks—Arthur McNicholl.
Woodbury—F. J. Shackleton.
Yalesville—Alexander McAllister.

W. N. Rice, professor in Wesleyan university, member of Middletown quarterly conference.

M.B. Powell, professor in school of theology, Boston university, member of South Park quarterly conference.

D. A. Goodsell, corresponding secretary of board of education of M. E church, member of First church quarterly conference, New Haven.

Brooklyn district—Presiding elder, B. M. Adams. Amityville, Henry Scofield; Babylon, J. W. Simpson; Baldwins, J. T. Robertson; Bay Ridge and Unionville, W. E. Jeffries; Bay Shore, E. S. Ferry; Bilmore and Seaford, J. B. Merwin; Bridgehampton, W. H. Hill. Brooklyn, Andrews church, D. W. Couch; Buswick avenue, L. K. Moore; Carroll Park, Duncan McGregor; DeKalb avenue, C. J. North; Eighteenth street, S. K. Beiler, Embury church, William Hamilton; First Place and Warren street, W. D. Thompson, one to be supplied; Fleet street, C. S. Wing; Fourth avenue, G. L. Taylor; Grace church, G. W. Miller; Hanson Place, A. B. Kindig; James church, H. E. Burns; Johnson street, L. N. Laine; New York avenue, J. P. Mains; Nostrand avenue, M. W. Prince; Russell Place, J. E. Searles; St. Paul's, A. C. Bowditch; Sands street, George Adams; Simpson church, J. B. Hamilton; Sixth avenue, Edward Cunningham; Sumner avenue, C. C. Lasby; Throop avenue, John Pilkington; Washington street, Frederick Brown; Williams avenue, J. C. Barnhart; York street, C. P. Corner.

Center Moriches, Alexander Graham; East Moriches, R. I. Bellman; Elmont, A. J. Leach; Farmingdale and Melville, Henry Blake, jr.; Flatbush, E. C. Hoag; Flatlands, Gustave Laass; Freeport, Robert Wasson; Good Ground and Atlanticville, A. R. Eagan; Islip, David McMullen; Jamaica, W. L. Pray; Lawrence, George Dunbar; Parkville, H. C. Glover; Patchogue, Barton; Pearsalls, W. H. McNicholls; Rockville Center, Edwin Warriner; Sag Harbor, B. F. Reive.

Saville, L. D. Littlewood; Sheepshead Bay, J. V. Saunders; Southampton, G. W. Maynard; Springfield, John O'Brien; West Hampton, Frederick St.chler; Windsor Terrace, G. C. Spencer. Missions, Danish, Perth Amboy, N. J., J. L. Errikson; Norwegian, Brooklyn and New York, Martin Hansen; Swedish, Bridgeport circuit, Charles Paulson; Swedish, Brooklyn, A. J. Anderson; Swedish, New York, Haljer Olson.

J. M. Buckley, editor of the Christian Advocate member of Hanson Place quarterly conference; G. A. Hall, secretary of the Y. M. C. A. of New York, member of the Nostrand avenue quarterly conference; J. S. Breckenbridge, superintendent and financial agent of the M. E. hospital, Brooklyn, member of Grace church quarterly conference; J. O. Peck, financial agent of Brooklyn church society, member of Hanson Place quarterly conference; Alexander McLean, assistant editor of Christian Witness, member of Hanson Place quarterly conference.

New York East conference, N. G. Cheney, presiding elder; Bethel, Conn., F. G. Howell; Bridgeport, First church, L. R. Streeter; North Main street, Wm. Brown; Washington Park, G. L. Thompson; City Island, W. P. Estes; Danbury, W. W. Clark; Darien and Springdale, Conn., S. W. Toles; East Norwalk, Conn., William Ross; Easton, Conn., Lieutenant Gilbert; East Village and Zoar Bridge, D. B. Vosseler; Georgetown, B. C. Pillsbury; Greenwich, A. B. Sanford; King street, J. L. Langlor; Litchfield, B. F. Kidder; Mamaroneck, D. G. Downey; Mount Vernon, First church, Ichabod Simmons; Washingtonville, E. R. Foley; West Canaan, C. B. Ford; New Milford, J. O. Munson; New Rochelle, J. S. Whedon; New York, Beekman Hill, Fiftieth street, John Johns; Cornell Memorial, Seventh-sixth street, D. O. Ferris; North New York, 141st street, R. W. Jones; Seventeenth street, A. C. Morehouse; Sixty-first street, Howard Henderson; Thirty-seventh street, R. L. McNicholl; Trinity, Eleventh street, Merritt Hulburd; Twenty-seventh street, N. Y. Bovard; West Farms, E. O. Tree; Nicholas and Long Hill, Conn., W. J. White; Norwalk, George Van Alslyn; Olenville, J. E. Smith; Portchester, S. O. Curtice; Pound Ridge, N. L. Porter; Ridgefield, J. L. Peck; Rowayton, E. D. Bassett; Rye, Arga Hill; Saugatuck, R. T. Cooper; South Norwalk, C. E. Harris; Southport, G. A. Hubbell; Stamford, C. H. Buck; Stepney, Ct., W. L. Gilbert; Stratford, H. M. Livingston; Upper New Rochelle, F. S. Townsend; Westport, H. S. Still; West Stratford and Newfield, George Filmer; W. C. Steele, chaplain of the house of refuge, Randall's Island, New York, member of the Trinity quarterly conference; G. H. Goodsell, tract agent, New York, member of the Sixty-first street quarterly conference; M. L. Laft, missionary to China; W. B. Scranton, missionary to Korea; E. F. Lounsbury, missionary to Bulgaria; Henry Astor and G. H. Gardiner, missionaries in Nevada.

New York district—Presiding elder, W. H. Wardell; Brooklyn, Cedar street, W. C. Wilson; Central church, R. S. Pardington; First church, F. B. Upham; North Fifth street, H. C. McBride; Powers street, W. B. Lawrence; St. John's, W. V. Kelley; St. Luke's, W. E. Scofield; South Second street, E. A. Blake; South Third street, S. H. Smith; Summerfield church, W. L. Phillips; Brooklyn tabernacle, T. H. Burch; Corona, Allen McRossie; Cutchogue, David Taylor; East Norwich, R. F. Norton; Flushing, L. L. Paulson; Glen Cove, Nelson Edwards; Great Neck, C. L. Knesal; Greenport, G. B. Dusenberry; Hempstead, Robert Croak; Huntington, W. W. Gillies; Lake Grove circuit, J. S. Hugh; Long Island City, First church, George Stillman; Second church, George Taylor; Third church, R. A. Sadlier. New York—Allen street and Attorney street, C. M. Pegg; Eleventh street, Lemuel Richardson; Forsyth street, J. A. Roche; John street, W. W. Bowdich; Second street, William Dickson; Seventh street, W. A. Layton; Willett street, M. F. Compton; Northport, J. H. Stansbury; Orient, H. T. Kastendrack; Oyster Bay, W. M. Carr; Port Jefferson, S. A. Sands; Port Washington, W. H. Russell; Riverhead, H. O. Judd; Roslyn and Searington, W. M. Platts; Sea Cliffe, B. L. Abbott; Smithtown circuit, W. E. Smith; Southold, J. H. Gill; Stony Brook, F. M. Hallock; Setauket, J. J. Moffitt; Woodbury and Westhills, B. A. Gilman; B. P.

Downe, professor in Boston university member of St. John's quarterly conference; A. S. Hunt, secretary of American Bible society, member of Summerfield quarterly conference; W. W. Martin, professor in school of theology in Vanderbilt university, member of Summerfield quarterly conference.

HEWITT AND THE FLAGS.

The Reading of His Veto Message Cut Short Off in the Board of Aldermen.

NEW YORK, April 10.—Mayor Hewitt sent a communication to the board of aldermen to-day containing his veto of the resolution recently passed by the board taking the power to order the display of flags on the City Hall from the Mayor and vesting it in the aldermen. The Mayor said the resolution was designed to permit the placing of the Irish flag over the City Hall on every St. Patrick's day for the benefit of the "Irish aldermen." He goes on to say that there are seven Irish aldermen in the present board, an unequal proportion to the population, and that 28.10 per cent. of the members of the police force are of Irish birth. While the clerk was reading the message Alderman Divver moved that the further reading be suspended. "It's all buncombe," he said, "and we've had enough of it." Alderman Divver's motion was carried by a loud shout of aye and the document was filed.

Fiftieth Congress--First Session.

WASHINGTON, April 10.

SENATE—The Senate resumed consideration of the bill to authorize the sale to aliens of certain mineral lands, the question being on the amendment offered by Mr. Faulkner, (W. Va.) requiring a majority of the stockholders, trustees or directors of a mining company to be citizens of the United States. The question was taken and the amendment was rejected—yeas 20, nays 31.

On motion of Mr. Hawley the phraseology of the bill was amended and the bill was passed; yeas 31, nays 13.

The Senate then resumed consideration of the "unfinished business," being the bill to provide for the admission of the State of South Dakota and the organization of the territory of North Dakota. Mr. Butler, who reported a substitute from the minority of committee on territories, said he took issue with the statement made yesterday by Mr. Platt that the people of that territory had an inherent right (because of their population, etc.) to be admitted into the Union. As he (Mr. Butler) understood the rule and law, that subject was entirely and solely within the discretion of Congress. If any other doctrine should prevail why should not the territory of Utah be admitted as a State? Or what was to prevent a hundred thousand Socialists, Anarchists, Nihilists or Communists taking refuge in some corner of a territory and proceeding frame a constitution and State government and demanding to be admitted as a State? He therefore submitted that the Senator from Connecticut had gone too far in making that proposition, especially when the claim was asserted not on behalf of a majority of the people of Dakota, but on behalf of a faction of politicians in that territory who had contributed more than all else besides to prevent the territory being admitted as a State. The bill of the minority, he said, proposed to authorize the people of the territory to meet in convention, frame a constitution and State government and submit them to Congress, and upon their ratification by Congress declare Dakota a State of the Union. The majority bill on the other hand proposed to ratify and confirm a so-called constitution adopted in South Dakota two and a half years ago and to seat as United States Senators two gentlemen (Republicans) who claimed to have been then elected. Would the Senate, he asked, consent to seat as full-fledged Senators equal to those who represented sovereign States two men who simply represented 12,000 votes out of 105,000 votes? That was the proposition.

Without any action on the bill the Senate proceeded to executive business. When the doors were reopened at 6:07 the Senate adjourned.

HOUSE.—The House met at 11:45 this morning, the legislative day of Wednesday last continuing. The filibustering was at once begun. A motion to adjourn was defeated, 80 to 148. The time dragged along till 8:30 p. m., when a little diversion was caused by the appearance of the sergeant-at-arms at the bar with Mr. Lawler of Illinois, who said he had been at home answering his correspondence. Mr. E. B. Taylor moved that he be excused on the payment of $10 fine, but he was finally excused without the fine.

The House then resumed its dullness and members stretched themselves on the lounges for sleep. A group of merry makers gathered in the cloak room to listen to stories and the music of an impromptu glee club led by Mr. Cannon, of Illinois. Late in the evening the House had some fun over Mr. Morse of Massachusett, who was brought to the bar by the sergeant-at-arms. His excuse that he went away when the motion to adjourn was being voted upon under the impression that the motion would prevail was received with incredulous laughter. Mr. Taylor offered his resolution excusing the gentleman upon payment of a fine of $10 and directing the sergeant-at-arms to deduct that sum from the gentleman's salary. Mr. Cummings, of New York, suggested that it was somewhat of a reflection upon the gentleman to direct that the sergeant at-arms should deduct the fine from his salary. He thought the gentleman could manage to pay $10 (laughter).

Notwithstanding a remark that this was Mr. Morse's second offence he was excused without a fine and Mr. Breckenridge, of Kentucky, moved that the House adjourn. Defeated—ayes 68, nays 141.

At this hour (11:15) there is no prospect of either an adjournment or recess.

At 12:30 the House was awakened from its lethargy in a very unexpected and exciting manner and at one time it looked as if the deadlock would be broken. A motion that the committee rise was pending when Mr. Boutelle, in order to test the accuracy of the rulings that motions to excuse members were in order, moved that Mr. Breckenridge of Arkansas, Mr. Breckenridge of Kentucky, Mr. Weaver of Iowa and Mr. Oates of Alabama be excused from voting. These gentlemen declared that they were able to take care of themselves. Mr. Boutelle insisted, however, in the light of recent divisions that it was not requisite that a member give his consent to a motion to be excused from voting. Thereupon Mr. Taulbee of Kentucky moved as an amendment that Mr. Boutelle be excused from voting, which motion the Speaker pro tem., Mr. McMillan of Tennessee, declared to be carried nothwithstanding vociferous demands for recognition from the Republican side.

Mr. Cannon of Illinois then moved that he himself be excused from voting, and further moved that Mr. Bayne of Pennsylvania be excused from voting upon his motion. This was supplemented by a motion by Mr. Bayne that Mr. Reed be excused from voting upon the motion to excuse him (Bayne). Several other Republicans were upon their feet desirous of piling motion upon motion in order to show the danger resulting from a motion to excuse a member from voting, but the Speaker pro tem. refused to recognize any motion except that of Mr. Cannon to excuse himself, which he declared to be carried against the protests of the Republicans. At this moment a motion came from the Democratic side that the House adjourn and after a chorus of yeas from the Democrats and a shout of nays from the Republicans the gavel of Speaker hung in mid-air. The Republicans, fearful that the gavel would fall and the House be declared adjourned, rose as one man to their feet and led by Messrs. Reed, Taylor and Rowell rushed to the front row of desks shouting and crying for the yeas and nays. The confusion was too great to be quieted by the Speaker's gavel and the services of the sergeant-at-arms and his mace of office were called in, but it was some time before the officer of the House armed with his emblem of authority could quiet the now thoroughly excited members. Mr. Reed stood in front of the Speaker's desk reiterating his demand for the yeas and nays. When comparative quiet had been obtained the Speaker pro tem recognized his demand and the yeas and nays were ordered. The motion to adjourn was defeated; yeas 65, nays 121.

At 1:45 a. m. there is no prospect of an adjournment or recess.

Binghamton Papers Burned Out.

BINGHAMTON, N. Y., April 10.—The building containing the Leader and Sunday Despatch offices were burned this evening. Loss probably $150,000, including the following: A. W. Carl, owner and publisher of the Leader, $50,000, partly insured; Sunday Despatch $30,000; J. Murphy, saloon, $5,000; Lowell Harding, hides, $5,000; other occupants of the block $5,000.

BOSTON DEFEATED.

A Brilliant Game in Which the Manchesters Did Great Work.

MANCHESTER, N.H., April 10.—The Bostons were beaten to-day by the Manchesters of the New England league, the latter playing without a fielding error and earning all their runs. Klusman, Manchester's second baseman, made a home run drive over Hornung's head, sending in a runner ahead of him and winning the game. The throwing to bases of young Catcher Clark of the Manchesters was especially brilliant, Wise once and Nash twice falling victims to his unerring throws to second while they were attempting to steal that base. Score:

Manchesters	1	0	0	2	0	0	0	0	0—3
Bostons	1	0	0	0	0	1	0	0	0—2

Base hits—Bostons 5, Manchesters 6. Errors—Bostons 7, Manchesters 9. Batteries—Manchesters, Strait and Clarke; Bostons, Madden and Tate.

Murderer Perry Insane.

HARTFORD, April 10.—A commission appointed by Governor Lounsbury has reported that Frederick A. S. Perry, the murderer of Manager Whittlesey of the New London Day, is insane.

Marriage of a Salvation Lass.

LONDON, April 10.—Seven thousand people were present at the marriage of the second daughter of General Booth, the leader of the Salvation army. The bride, whose name is Emma, married an ex-officer of the Indian civil service named Tucker, who is by birth an Eurasian. He is known to the Salvationists as Fakeer Tucker. The marriage festivities will continue for two days.

In Westville.

A grand sociable will be given by St. Joseph's T. A. and B. society at Sperry's hall, Westville, on Thursday evening, April 12th. Good music and prompting in attendance. A free car will leave for New Haven at the close of the dance.

A Tramp's Substantial Bustle.

[From the Marietta (Ga. Journal.]

A tramp called at a residence the other day begging for "something to eat." His clothes were very much the worse for wear, while soap and water had been economically used in preparing his toilet. The lady of the house fixed him up a lunch in a paper and handed it to him at the door. He repaired to a grassy seat in the yard and unfolded a bundle which he had with him and stowed away in said bundle was a variety of victuals. He assorted the viands and began to store them away in the back lining of his coat, biscuit, potatoes, cake, etc., until it looked as if he had on a bustle. He had prepared himself for a long tramp, and our citizens had furnished the rations.

Mr. Stevenson's Characteristics.

[From the Bookbuyer.]

Mr. Stevenson's talk is very like his writing: it is fresh, racy, redolent of the soil out of which it has grown. His phrases have not been worn smooth by use; they are full of sharp outlines. To recall his own characteristic description of a talker of his acquaintance, "he must have worn the words next to his skin and slept with them." He sees everything from his own point of view, and puts his case, not dogmatically, but pictorially, graphically, with pith and force of a perfectly direct and sincere nature. As he talks, one of those quaint and racy essays in "Memoirs and Portraits" seems to be precipitating itself; observation, comment, criticism, keen preception of character and fact long held in the solution of thought, swiftly crystallize into memorable phrase. Mr. Stevenson does not indulge in monologue. He can supply his own cues but he is quite ready to take them from others, and he touches subject after subject lightly, effect vely, with a brilliant distinctness both of perception and impression. So active in his mind, so alert his imagination, that he needs but a hint and your tentative inquiry draws forth a series of observations full of pith and graphic force. There is nothing commonplace in Mr. Stevenson; he uses none of the well worn conventions, fences himself with none of the customary reserves. He gives himself as readily in his speech as in his books; he scorns to do less, and he could not do more.

The Facination of a Pistol.

[From the Chicago News.]

Frank Buckland when surgeon in the Second Life Guards, was one day called suddenly to an outhouse of the barracks to see a trooper who had put a pistol in his mouth and blown his brains out. Of course he could do nothing for him. Some time afterward it struck Buckland to see what had become or the pistol the poor fellow had used. The Colonel showed him the pistol in the drawer of his writing-table, and then wished to know why the doctor inquired about it. He explained to the colonel that he had an idea —superstitious perhaps—that it would be better to destroy the pistol. The Colonel laughed at the quaint fancy, which nevertheless came too true, for Buckland was called shortly afterward to see the Colonel's servant, who had attempted to kill himself with the very same pistol. He recovered, and Buckland asked him the reason why he had been so foolish as to attempt his life. The only reason he could give was that he was low-spirited, etc., and in dusting the Colonel's desk he had day after day seen this fatal pistol, and it seemed like a demon haunting him.

High-Pressure

Living characterizes these modern days The result is a fearful increase of **Brain and Heart Diseases — General Debility, Insomnia, Paralysis, and Insanity.** Chloral and Morphia augment the evil. The medicine best adapted to do permanent good is Ayer's Sarsaparilla. It purifies, enriches, and vitalizes the blood, and thus strengthens every function and faculty of the body.

"I have used Ayer's Sarsaparilla, in my family, for years. I have found it invaluable as

A Cure

for Nervous Debility caused by an inactive liver and a low state of the blood." —Henry Bacon, Xenia, Ohio.

"For some time I have been troubled with heart disease. I never found anything to help me until I began using Ayer's Sarsaparilla. I have only used this medicine six months, but it has relieved me from my trouble, and enabled me to resume work." — J. P. Carzanett, Perry, Ill.

"I have been a practicing physician for over half a century, and during that time I have never found so powerful and reliable an alterative and blood-purifier as Ayer's Sarsaparilla." — Dr. M. Maxstart, Louisville, Ky.

Ayer's Sarsaparilla,

PREPARED BY

Dr. J. C. Ayer & Co., Lowell, Mass.

Price $1; six bottles, $5. Worth $5 a bottle.

JUST ARRIVED!

NEW CROP FANCY

Porto Rico Molasses

FOR SALE BY

STODDARD, KIMBERLY & CO.

213 and 215 Water Street,

New Haven, Conn.

BROADWAY CASH STORE!
The Best and Cheapest House
TO BUY
PROVISIONS.

BEEF.
Top Round Steak 15c a lb.
Bottom Round Steak 12c lb.
Chuck Steak 12c lb.
Tenderloin Steak 20-22c lb.
Porterhouse Steak 20-22c lb.
Prime Rib Roast Beef 12-16c lb.
Chuck Roast Beef 10c lb.
Shoulder Clod (boneless) 15c lb.
Plate Beef, fresh or corned, 6c lb.
Corned Beef 5-15c lb.
Beef's Tongue 14c lb.
Beef's Liver 8c lb.

VEAL.
Veal Loin to roast 16c lb.
Veal Leg for baking 16c lb.
Veal Chops 16 10c lb.
Veal Breast for stuffing 14c lb.
Veal to Stew 8-10c lb.

PAUL JENTE & BRO.,
101 and 107 BROADWAY.

Great Bargains in Poultry,
Prime Beef, Spring Lamb, Veal,
—AT—
E. SCHONBERGER'S,
1, 2, 3, CENTRAL MARKET, CONGRESS AVE.
ap7

100 Broadway, cor. Howe Street,
We Have a Large Stock of Canned Goods which we are Selling very low.

Native Veal.
10c a pound Stew Veal.
18a20c pound Veal Chops.
25c pound Veal Cutlets.
16a18c pound Veal to Roast.
10c per qt. Genuine Cape Cod Cranberries. 10c per qt

Prime Beef.
5 to 14c per lb. Fine Corned Beef from 5 to 14c per lb
8 | 10—12c per lb.—Choice pieces for roast from 8—10—12c per lb. The best steaks correspondingly low. Besides hundreds of more bargains in my line.

Orders called for and goods delivered to any part of the city. Also telephone connection.

☞ Remember the place.
W. S. RICKEY'S,
100 Broadway, corner Howe Street.

E. D. HENDEE,
SUCCESSOR TO
W. D. BRYAN,
CUSTOM TAILOR
NO. 127 CHURCH ST.

Wants.

WANTED,
A SITUATION by a capable girl to do general housework in a private family. Good reference if required. Inquire for two days at
apl1 1t† 266 EAST STREET.

WANTED,
A SITUATION by a competent girl to do general housework in a small private family. Good references. Inquire at present place,
apl1 1t† 62 WOOSTER STREET.

WANTED,
A SITUATION by a competent girl to do second work or waiting and plain sewing in a small private family. Good references if required. Inquire at
apl1 2t† 566 GRAND AVENUE.

WANTED.
A SITUATION to do general housework in a small private family; colored; good recommendations. Address E. S., Box 46,
apl1 2t† West Haven, Conn.

WANTED.
AN honest, intelligent lad, not over 14 years old, is wanted in an office where he will have plenty of opportunity to pursue his studies and at the same time receive moderate compensation. Address AT ONCE, with references,
apl1 3t* DRAWER 24, New Haven P. O.

WANTED.
A GIRL to do general housework; must be a good washer and ironer; to go home nights. Inquire at
ap7 135 ST. JOHN STREET.

WANTED.
To rent, within a half mile north or east of the Green, four rooms for light housekeeping with conveniences. Prompt pay; references; Americans; no children. Address
ap10 2t* J. P., this office.

WANTED.
A GERMAN girl to do general housework. Apply between 10 and 12 a. m. at
ap10 2t 318 CROWN STREET.

WANTED,
A SITUATION by a young man from Scotland as gardener. Understands greenhouse work and can milk. Address
ap10 2t* F. M. Q., this office.

WANTED,
A SITUATION by a young girl to do second work or light housework in a private family. Call for two days at
ap10 2t* 150 FRANKLIN STREET.

WANTED.
A NURSE. Must assist in the chamberwork and sew. References required. Apply at
ap10 2t 340 ELM STREET.

WANTED.
A PRESSMAN to take charge of Job Presses. State experience and wages wanted. Address
ap5 tf "PRINTER," this office.

WANTED.
MAN, to take the agency of our safes; size 28x18x18 inches, weight 500 lbs; retail price $35; other sizes in proportion. A rare chance to create a permanent business at home. These safes meet a demand never before supplied by other safe companies, as we are not governed by the Safe Pool.
f8wed13t ALPINE SAFE CO., Cincinnati, O.

WANTED.
QUART Claret Bottles in any quantity.
E. E. HALL & SON.

Entertainments.

BUNNELL'S
GRAND OPERA HOUSE

APRIL 9, 10, 11.
Matinees Monday and Wednesday.
The Successful Comedy Drama
ONE OF THE FINEST.
Great Scenic Production.
Illuminated views of New York Harbor.
The great river scene illuminated.
Fall River steamers Pilgrim and Bristol.
The Sacramento Quartette.
New and startling novelties.
Museum Hall—Black Art.

THE HYPERION
G. B. BUNNELL, Lessee & Manager

Tuesday, Wednesday, April 10, 11.
Special Engagement.
MARGARET MATHER.
TUESDAY EVENING,
ROMEO and JULIET.
Miss Mather's 1,621st appearance as "Juliet."
WEDNESDAY EVENING,
MACBETH.
Supported by Mr. Milnes Levick, Mr. F. Paulding, Mr. Sol Smith and the entire Union Square Company under the management of J. M. Hill.
Prices, $1, 75c, 50c, 25c. Sale of seats commences Friday at 9:30 a. m. at the theater. ap5 6t

NEW HAVEN OPERA HOUSE.
HORACE WALL MANAGER.

Tuesday and Wednesday, April 10, 11.
"Did You Notice It?"
MESTAYER'S
Superlatively Whimsical, Musical Absurdity,
WE, US & CO.
W. A. MESTAYER, The Originator of Burlesque Comedy, | THERESA VAUGHN, the Superb Contralto,
and the Original Company.
Act I.—The Doctor's office—mesmerized.
Act II.—The celebrated Mud Springs—paralyzed.
Act III.—The patent revolving Hotel—satirized.
Everything New, the Music, the Songs, the Dances.
A merry melange of mirth, music and melody and ludicrous situations.
Prices—75c, 50c and 25c. Seats now on sale.
"I ain't Saying a Word, am I?"
ap7 4t

THURSDAY NIGHT, FRIDAY NIGHT, SATURDAY NIGHT | APRIL 12 13 14 | SATURDAY MATINEE AT 2:30
Spenser's Little Tycoon Opera Co.
The greatest of all Comic Opera Successes.
THE LITTLE TYCOON
1,127 to 1,130 Performances.
An Ideal Cast. An Ideal Cast.
Mesdames Lilly Post, Hattie Arnold, Laura White. Messrs. Fred Lennox, J. Aldrich Libbey, J. W. Myers, Edward Everitt, Joseph Mealey, Walter Nelson.
Large Chorus and Augmented Orchestra. Beautiful Scenery.
Electrical and Calcium Lights. An ideal and refined production under the author's supervision.
Reserved chairs $1 and 75c. Admission 50c and 25c. Matinee—75c (reserved) and 50c. Admission 25c. ap9 6t

The Best Kept Till Last.
ILLUSTRATED Lecture and Collation. Benefit of Haven Memorial Church, **Thursday Evening, April 12,** at Loomis' Temple of Music. Rev. George E. Reed, D. D., of the New York East Conference, will exhibit One Hundred Superb Stereopticon Views, eloquently illustrated. The masterly presentation of facts is worth twice the admission fee. You ought to hear him. Subject—"Prairie, Ranch and Geyser; or, Life Among the Cowboys." Exquisite dissolving effects. General admission 25c, reserved seats 35c. Doors open at 7, lecture to begin at 8 o'clock. Refreshments plentiful. Proceeds to assist Stewards. Mrs. Sarah Antony president, Mrs. V. Allston vice president, Mrs. A. Gayton secretary. A. R. SHOCKLY, pastor. Tickets to be had at Loomis' Temple of Music or of the committee. Every person selling six tickets will receive one. ap6 11 2t

LECTURE BY
REV. T. T. MUNGER, D. D.
On **"Shakespeare's Home and Shakespeare at Home"** at the United church chapel, 302 Temple street, (for the benefit of church and mission work) Thursday evening, April 12, 8 p. m.
Tickets 35 cents. For sale at Jarman's bookstore and at the door. ap10 3t

Educational.

A WIDE AWAKE SCHOOL.
Full of push, energy, and reliable, with a high standing among business men, is the one for young ladies and young men to attend. Such is Gaffey's Select School of Shorthand and Typewriting permanently established at 49 Church street. In session daily and Monday, Wednesday and Friday evenings for the benefit of those who are employed days.
We are alive to the interests of our pupils and spare no pains or expense in giving them the best instruction and securing them good positions when they become competent. Pupils can enter at any time and new ones are entering every week, taking the places of those going out to positions.
Call or send for interesting catalogue. Instruction by mail to those living out of the city.

Miscellaneous.

NOTICE.

NEW YORK, April 6, 1888.

THE annual meeting of the stockholders of the Newport News and Mississippi Valley company will be held at the office of the company, No. 20 Exchange building, New Haven, Conn., on the 14th day of April, 1888, at 2 o'clock in the afternoon of that day.

a9 6t I. E. GATES, Secretary.

MATHUSHEK PIANOS.
"Tried and Triumphant."
Unequalled in Richness and Depth of Tone.
GREAT CAPACITY OF VIBRATION AND DURABILITY.
Each instrument over 12 months in process of construction. Best materials and finest workmanship.
FULLY WARRANTED. ☞ They will last a life-time and keep in tune at one-quarter the expense of any other piano.
OVER 17,000 IN USE
Send for full descriptive pamphlet and prices to
THE TREAT & SHEPARD CO.,
97 ORANGE STREET NEW HAVEN, CONN.
ALSO
BRIDGEPORT, MERIDEN, DANBURY, STAMFORD, MIDDLETOWN OR WEST WINSTED.
SOLE AGENTS FOR THE STATE OF CONNECTICUT.

LOOK.
SOME RARE Old Books, and Special Bargains in Books not so old, are to be found at
No. 27 CENTER STREET.
Please call and see. mar31 s&mtf