

**Murphy Club to Move.**  
The Murphy Temperance League has secured Emma Hall, the former residence of the late Queen Emma, as a meeting place, at a rental of \$30 a month. The directors have decided to move into the new quarters as soon as possible. They need help in the shape of about a hundred chairs, two Washington lights, together with tables, counters and shelves. Theodore Richards will be the trustee for all furniture donated to the club.

**Five Cent Cigar**

FOR SALE EVERYWHERE!

**"La Insular of America"**

Trade Mark Registered and owned by DAVID LAWRENCE & COMPANY, Ltd.

**Five Cent Cigar**

**SACHS'**

THE POPULAR STORE

**ONE SHEET AND TWO PILLOW CASES**

all in one box, and sold at from \$2 to \$4 per box. Each is hemstitched and embroidered and is altogether one of the daintiest novelties we have in the store. Remember the low prices—

\$2 TO \$4 A BOX.

EXTRA SPECIAL

**ENGLISH BLACK CHEVIOTS**



SHOP AT THE POPULAR STORE

All Wool, 60 inches wide; very suitable for skirts, jackets or suits of clothing for men. Merchant tailors are cordially invited to inspect these goods, as they are very cheap, having been imported before the high duty was put on. Worth \$2.50 per yard, but sold by us at—

\$1 PER YARD.

On our center table you'll find a goodly assortment of choice REMNANTS of COTTON GOODS, which we are clearing out at greatly Reduced Prices.

**Sachs' Dry Goods Co., Ltd.**  
FORT STREET.

**Carry's Magnesia**

**Flexible Cement Roofing**

We have now a large stock of the above on hand.

**CEMENT ROOFING** affords thorough fire protection to the building and is a non-conductor of heat and cold.

No rusting, decaying, warping, cracking or melting; always flexible, quickly and easily applied.

Pure water flowing from the roof can be used for domestic purposes.

Can be applied on old shingles or metal roof. Wind and fire proof. For flat or steep surfaces.

We solicit your enquiries and will promptly furnish any information desired.

**THEO. H. DAVIES & CO., Ltd.**  
SOLE AGENTS.

**KIMONAS**

JUST RECEIVED  
A beautiful and dainty assortment.

ALSO.

**KIMONA MATERIALS**

We would like to have you call and inspect this stock.

**U. SEKOMOTO,**

14 Hotel Street, near Nuuanu.  
**S. SHIMAMOTO**

General Merchandise, Dry Goods, Groceries.

Japanese Provisions, etc.

MAGDOON BLOCK, MERCHANT STREET.

P. O. Box 886

Main 216

**GOO KIM**

EXTRA HEAVY

**PONGEE SILK**  
FOR MEN'S SUITS.

NEW BLUE

**Grass Linen**

for ladies at 75c per yard and upwards.

P. O. Box 995

Tel. 15

**WING WO CHAN**

THE OLDEST CHINESE FIRM IN HONOLULU.

**COMMISSION MERCHANTS.**

Dealers in Fine Silks and Grass Linens. Chinese and Japanese Goods of All Kinds.

110-112 Nuuanu street

**OPINION IN NEW YORK**

**SUGAR WAR PROMISES LONG AND BITTER**

National Company Not Following Havemeyer Cut—Estimate of World's Best Crop—Middle West Fight.

The New York Commercial's report of the sugar war on Oct. 5, says:

The feeling prevailing in lower Wall street today that next week would witness a further cut in the price of refined sugar. A reduction of 10 points is looked for by consumers. It is admitted in the trade that the recent cut of 15 points, making the price 4.85 net to grocers, has failed to stimulate the demand, and that stocks on hand are growing as rapidly as before.

Buyers, believing that the product will seek a much lower level, are holding off, their purchases being of a hand-to-mouth character. It is believed by many that the war started by the American Sugar Refining Co. against beet sugar interests will influence a still lower level for the staple.

A representative of the American Beet Sugar Co. today said that the fight of the American Co., against the beet sugar interests promised to be a prolonged and bitter one.

"You can say," said he, "that we are in the fight to stay. Havemeyer has started this war with the object of demoralizing the beet sugar industry, but he will find us well prepared for attack. The grocers of the middle West do not hesitate in expressing indignation toward Mr. Havemeyer for cutting the price of sugar to such a ridiculously low figure. Grocers have stocked up with sugar at prices that prevailed before the reduction, and they will now have to come down to the selling figures fixed by those who are in a position to lay in supplies under Mr. Havemeyer's new schedule.

"Grocers are quietly passing resolutions of indignation and do not hesitate in scoring the combine for its action. The beet sugar interests of the country will combine in an effort to create legislation that will serve to thwart the consolidation in its attempts to kill the beet sugar industry. The United States Government has spent millions of dollars in developing the beet sugar industry of the United States, and it is not likely that Congress will stand for the unwarranted attacks being made against it by the Havemeyer crowd.

"The action of the American Sugar Refining Co. in reducing the price of sugar in the Middle West is an argument that will be used in our fight against the combine in Congress. It is now selling refined sugar at a price below raw sugar quotations. This cannot be called competition. The correct term is monopoly."

A representative of the National Sugar Refining Co. today authorized the statement that his company had made no reduction in the price of sugar in the Middle West.

"We are doing a large business in the West on the basis of the old prices," said he, "and consequently it has not been necessary for us to meet the cut of the American Sugar Refining Co. Our price in the West is now 5.15c, as compared with Havemeyer's quotation of 3.50c."

The increase in the production of beet and cane sugar has had a great deal to do with the present demoralization in the sugar market. It is estimated that the production of beet sugar this year will exceed 150,000 tons, against 76,000 tons last year. The production of cane sugar is estimated at 300,000 tons or 25,000 tons in excess of the preceding year.

No truth is attached to the report that the beet sugar people will invade the Eastern market. It is possible to

You May Need

**Pain-Killer**

For Cuts Burns Bruises

Cramps Diarrhoea All Bowel Complaints

It is a safe, safe and quick remedy.

There's ONLY ONE

**Pain-Killer**

Perry Davis.

Two sizes, 50c. and 30c.

purchase sugar in the Middle West and ship it East at a profit of about one cent a pound. This has caused the American Co. to limit the amount of sugar sold at the low level.

Mr. Licht's first estimate of the 1901-1902 beet crop has been issued and gives a total ranging from 6,185,000 tons to 6,715,000 tons. The details are as follows:

	Tons
Germany	2,070,000@2,170,000
Austria	1,120,000@1,220,000
France	1,145,000@1,245,000
Russia	950,000@1,050,000
Belgium	320,000@380,000
Holland	180,000@200,000
Other countries	400,000@450,000
Total	6,185,000@6,715,000

Czarnikow, Macdonald & Co., of New York and London, say that the feature of the week was the reduction of 15 points on list prices on the 1st of October. The demand, while fair, was not as large as was expected to result from the decline. It is also stated that throughout the West the American Sugar Refining Co. has made its price for granulated 3c and as the beet factories are believed to have made anticipatory sales of most of their output at prices which were to be 10 points under those asked by their Eastern competitors, the cut will tell very severely on their finances.

**BIRDS AND WILD ANIMALS.**

Collector of the Port E. R. Stackable has just received the following letter from the Treasury Department regarding the importation of wild animals and birds:

Treasury Department, Office of Secretary, Washington, October 8, 1901.  
The Collector of Customs, Honolulu, Hawaii.  
Sir:—Referring to the regulations of this department, of July 28 (T. D. 22316) and August 24, 1900 (T. D. 22481), in regard to the importation and inspection of wild animals and birds under the act approved May 25, 1900, I have to inform you that, pending the appointment of a special inspector for your district, the Secretary of Agriculture has issued a provisional permit, expiring January 1, 1902, to Mr. W. F. Brigham, director of the Bishop Museum, which you are hereby authorized to recognize, subject to the condition that, in the case of each importation by said museum, you shall satisfy yourself that the animals and birds so imported are not of the noxious variety within the meaning of this act. Respectfully,  
O. L. SPAULDING,  
Acting Secretary.

Those who appreciate the class of photographic work done by

**MISS CAROLINE HASKINS** are cordially invited to inspect specimens of her skill in her reception room at the rear of

**KING BROS.**  
Art Store and Photo Studio,  
120 Hotel St

The Bulletin, 75 cents per month

**GREAT SOCIAL CRUSH**

**DELIGHTFUL RECEPTION AT ATHERTON HOME**

Mr. and Mrs. J. B. Atherton Receive Honolulu in Honor of Mr. and Mrs. Frank Atherton.

Practically all Honolulu attended the reception given at Fernhurst last night by Mr. and Mrs. Jos. B. Atherton for meeting their son and his bride, Mr. and Mrs. Frank C. Atherton. It was from 5 to 11 o'clock and for the first half of the time guests continued to arrive in steady succession. At any time, after the reception had been fairly under way, there must have been at least five hundred people in the house at once.

Guests were directed on arrival by Messrs. George Fuller and E. B. Clarke acting as ushers, to the cloak rooms—for the ladies downstairs at the rear end of the hallway and for the gentlemen upstairs. This brought them together again at the foot of the stairs, a little out of the way of the general crush, proving a most convenient arrangement for which the plan of the house is adapted. At that point the entry was made into the back parlor, guests being welcomed there by the daughter of the host and hostess, Mrs. Theodore Richards, and her husband, then moving up the room through the archway into the front parlor. Here the reception party stood where the receiving ceremony was in full view from the hallway and the front room opposite.

Mr. and Mrs. Jos. B. Atherton and son, Charles H. Atherton, gave the guests a cordial greeting as they presented them to their children, the young couple. The bride produced a delightful impression upon all by her beauty, gracious demeanor and unaffected cordiality in smile and handshake. She could not have failed to receive the unanimous mental vote of Honolulu's twice four hundred who greeted her as being a charming acquisition to this insular society. It was a decided pleasure to everybody, also, to offer congratulations to the bridegroom, esteemed by all not only for his own fine qualities but as a member of one of the most pleasant and, in the highest meanings of the word, best families of Honolulu.

Fernhurst, the old home of the Athertons, is one of the local sights which takes the eye of the tourist for its wealth of tropical foliage and flowering plants on a well-trimmed lawn. Colored photographs of the grand bougainvillea vine forming an arbor in front, taken in the height of its blooming, have been viewed with amazed pleasure by millions of people throughout the world. Last night the grounds assumed oriental brilliancy from the colored lanterns hung along the winding driveway and amongst the overhead foliage, together with the tasteful illumination of the house exterior. The interior was a congeries of bowers, what with ferns and vines and flowers well disposed about the apartments. A string orchestra of native Hawaiian musicians discoursed sweet strains of music from its station in the upper front balcony. Delicious fruit punch and lemonade were continually dispensed and ice cream and cake circulated about the rooms, verandas and lanai.

**TO CURE A COLD IN ONE DAY**

Take Laxative Bromo Quinine Tablets. All druggists refund the money if it fails to cure. E. W. Grove's signature is on each box. 25 cents.

**BEST CIGARS**

HAWAIIAN TOBACCO CO., Ltd.,  
Corner Merchant and Nuuanu Sts.,  
also HOTEL ST., opposite Bethel.

**Grand Opening CAMARINOS' Gambrinus Saloon**

ALAKA ST., NEAR KING.  
Everything Very Touching.

Beautiful garden scene containing coffee trees in full bearing, bananas and pineapples, all inside. Everybody invited.

**Evening Bulletin, 75c per month**

**Metropolitan Meat Co., LIMITED.**

**Fresh Meats and Fish by Every Steamer**

From the Coast that has Cold Storage.

**Choice Beef, Veal, Mutton, Lamb and Pork always on hand.**

Also Poultry, Salmon and Halibut.

FOR SALE AT  
The Metropolitan Market, King St., Tel. 45.  
The Booth, Fishmarket, Telephone 379.  
Central Market, Nuuanu St., Telephone 104.

**WELL WORDED WANTS IN**

**THE BULLETIN**

**WORK WONDERS**

**THE GERMANIA LIFE INSURANCE COMPANY**

OF NEW YORK.

ASSETS, \$27,378,531.30.

Paid to Policy Holders since 1860 for Death Claims, \$24,373,659.65

For Matured Policies..... 7,507,608.37

Dividends and Surrenders..... 13,099,134.37

Total.....\$45,577,212.39

**B. M. MAY,**

Manager for Hawaiian Islands. JUDD BUILDING.

**THE ORIENTAL LIFE INSURANCE CO., LTD.**

J. P. McCOY, President.

**CAPITAL STOCK.....\$500,000.00.**

The only insurance company in the world issuing policies in both the ENGLISH and CHINESE languages.

Policies contain all modern advantages of the endowment and other forms issued by the leading American companies.

Governed by the safest insurance systems. The pioneer Chinese-American company.

TEL. MAIN 75.

HOME OFFICE, 301-302 Stangenwald Building, Honolulu, T. H.

**Weekly Bulletin, \$1.00 per year**

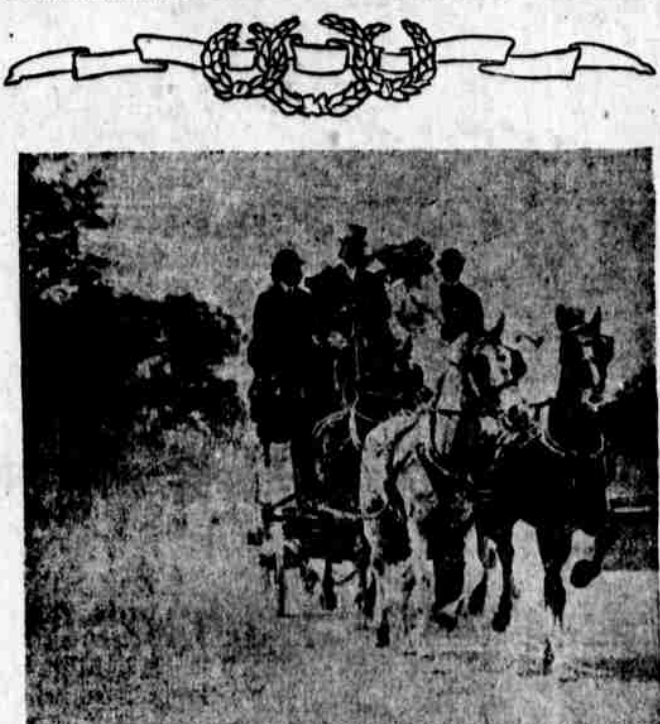

COACHING IN THE BERKSHIRES.



**Reaping the grain**

from which the world renowned Cyrus Noble whiskey is distilled.

Nothing but the finest grade of corn or rye is used.

No expense is spared in its distillation.

That is why it has been the leader all over the world for over seventy years.

It is six years in wood before bottling.

It is pure and honest.

A great aid to digestion.

An ideal appetizer.

**W. C. PEACOCK & CO., LTD., Sole Agents**

**The Bulletin, 75cts. per month**