



FIRST-CHOICE ONLY NEED BE PUT ON BALLOT

Campaign Managers Of Democratic Senatorial Candidates Urge That Voters Pay No Attention To "Second Choice" Squares Opposite Three Names

TWO MARKINGS MIGHT RESULT IN CONFUSION

Appearance on the Democratic ballots to be used in Monday's primary election of the words "first choice" and "second choice," in the section reserved for voting for one of the three Democratic senatorial candidates, has caused quite a bit of comment since the sample ballot was published.

By way of answer to the many inquiries heard on all sides as to whether or not Democratic voters should cast their ballot for a second choice as well as a first choice, the campaign managers of the respective candidates are strongly urging that no attention be paid to a second choice.

Would Complicate Matters

They point out, for instance, that if a voter prefers Bruce or Lewis or Norris for the nomination, he or she should confine the marking of the ballot simply to one choice. To do otherwise and try to go any further into the selection, would strongly tend, they say, to confusion in the canvassing of the ballots and particularly in the final decision to be made in the State Convention.

Also, it is pointed out that if too many second choice ballots were cast, it is quite possible that the voters' first choice would be subordinated to a second choice, under the rather technical rules set forth in the statutes on the subject.

WANTED—Grocery
Store in Annapolis.
Box 38, Capital Office.

H. H. Sadler
OPTOMETRIST
and OPTICIAN

205 Main St., Annapolis, Md.
Hours: 8:30 to 5:30 Daily.

I WISH to ANNOUNCE the OPENING of
MARTIN'S
Stationery, Musical and Novelty Store
CARRYING A FULL LINE OF

Children's School Supplies.
Sheet Music Specialties—Pianos and Phonographs—
Records and Rolls
Martin's Stationery and Musical Store
254 WEST STREET

Why Worry About Your Coal!

When you can live so comfortably at the
Maryland Hotel
SUNDAY DINNER:
Chicken and Waffles, . . \$1.25
All Other Table d'hote meals, 75c.
Room and Board at Reasonable Rates
Special Apartments for Small Families

LEAGUE CHAMPIONSHIP TO BE DECIDED TODAY

Double-Header Among "Twilight" Circuit Leaders Will Settle Winner

TO USE ST. JOHN'S FIELD

The stage is all set for the deciding tilt in the "Twilight Baseball League," and unless Jupiter Pluvius upsets the arrangements by a flow of his liquid curves, the double-header arranged for this afternoon on the St. John's College diamond will be run off according to schedule.

Just at present three teams—Marines, Rescue and Reina Mercedes—are tied for first place in the league, and this afternoon's round-robin will determine which nine shall sit serenely alone on the topmost peak.

First Game At 2:30 P. M.

At 2:30 p. m. the Marines will pit their strength against the Rescues, and the athletes wearing Uncle Sam's service uniforms will endeavor to demonstrate that they can cavort around the diamond pasture just as easily as they pranced "over the top" and swept the Hunnish hordes at Belleau Wood. On the other hand, the Rescues will try their utmost to live up to their name by saving the honors for themselves.

(Continued On Page 4.)

R. W. WARD APPOINTED HIGH SCHOOL JANITOR

The vacancy in the janitorship position of Annapolis High School, which was caused by the untimely death by drowning of Oliver Evans, the former incumbent, has been filled through the appointment of R. W. Ward, of this city, by the County Board of Education.

Mr. Ward was selected from a large number of applicants, all of whom were strongly recommended. He is a man of family and lives on West street.

WATCH Bay Ridge Grow!

Come see the work being done there and figure what all this will mean to Bay Ridge lot values and to YOU.
Get yourself a lot there now and secure a good location, either on the Bay, River, or Lake. Buy with foresight. You won't regret it. Apply.

HARRY PRICE,
Eagle Building, West Street,
Phone 758.
Or BAY RIDGE REALTY CORP.,
Bay Ridge.

MADAME LEO A GIFTED PALMIST

Can tell past, present and future. Initials of names; lucky and unlucky days; love and marriage. Also business and family affairs. Satisfaction to all.
Visit Madame Leo.
40 WEST STREET.

I WISH to ANNOUNCE the OPENING of
MARTIN'S
Stationery, Musical and Novelty Store
CARRYING A FULL LINE OF

Why Worry About Your Coal!

When you can live so comfortably at the
Maryland Hotel
SUNDAY DINNER:
Chicken and Waffles, . . \$1.25
All Other Table d'hote meals, 75c.
Room and Board at Reasonable Rates
Special Apartments for Small Families

Points to Remember About Monday's Election

The polling houses in Anne Arundel county will be open from 7 a. m. to 7 p. m. during Monday's primary election.

In Annapolis, there will be two polling houses in each of the four precincts.

Voters whose names begin with the letters from A to J vote at the additional polling places, while those whose names begin from K to Z, vote in the regular polling houses.

The local polling houses are located as follows:

First Precinct—Regular polling house, East street; additional polling place, Water Witch Fire Quarters.

Second Precinct—Regular polling house, first floor of Assembly Rooms; additional polling place, Independent Fire Quarters.

Third Precinct—Regular polling house, Second street; additional polling house, Rescue Fire Quarters.

Fourth Precinct—Regular polling house, Calvert street; additional polling place, colored schoolhouse on Washington street.

25 Inducted In Klan Last Night At Horn Point

Several hundred persons from Annapolis and vicinity witnessed the initiation of about twenty-five candidates into the Ku Klux Klan last night, the initiation being held in the field at Horn Point, Eastport.

Members of the Klan appeared in the official regalia of the order, and with about seventy-five automobiles lined up in a circle around the spot where the initiation was held, the headlights of the cars flashing on the fiery cross erected in the center of the circle, the scene presented was a spectacular one.

While spectators were unable to get inside the mystic circle, owing to the activity of numerous Klan pickets, they were able to view the initiatory rites at a short distance. When the ceremonies started, the wooden cross was set on fire, and as the candidates were inducted into the order the cross was a seething mass of flames.

BAPTIST UNION SERVICES CONTINUED TOMORROW

The College Avenue and Eastport Baptist Churches will continue their union services tomorrow. The Rev. Dr. John S. Sowers, pastor of the Annapolis church, will preach in the morning at his church and in the evening at the church in Eastport. Next Sunday it is expected that the regular services of the two churches will be resumed.

Davidsonville Man In Hospital

Henry B. Sunderland, a farmer who lives near Davidsonville, is very ill at the Emergency Hospital, suffering from a complication of diseases. A slight improvement in his condition was reported at the hospital yesterday.

We Have Just Received

our new line of L. C. Smith, Parker Bros., Remington, Winchester, Ithaca, and all other makes of shot guns and rifles. All gauges.

Stop in and look them over. One of the largest and most complete lines of sporting goods we have ever had.

JOS. LEVY
73 WEST STREET
Phone 469-W.

THE M. E. SUNDAY SCHOOL
OF EASTPORT, MD.
Will Hold A

B-A-Z-A-A-R
ON THE CHURCH LAWN
September 12-13-14
For the Purpose of Raising Its Allotment Towards Building Fund.

The stands will be as follows: Lunch, Fruit, Ice Cream, Candy, Fancy, Pie, Novelty, Pop Corn, Grab-Bag, Canned Goods, Country Store.

Everybody is Welcome. Come Out and Have a Good Time!
PHILIP T. STEVENS, Supt.

SCHOOL ATTENDANCE GOOD DURING YEAR

Mrs. Ware's Record Shows Higher Percentage Of Attendance Than Previously

IGLEHART WINS PRIZE

The Anne Arundel county schools made an excellent attendance record during the past year, according to the statement of Mrs. J. Ware, county attendance officer. Their percentage of 85 per cent, was 2 per cent. higher than that of the previous year. The Iglehart school that won the prize for the best attendance had a record of 99 per cent.

Mrs. Ware says:
"The attendance of the pupils for the year 1921-1922 in Anne Arundel county public schools was excellent, especially when we consider the hard winter, when for weeks the roads were blocked with snow or the mud made them almost impassable, also the frequent epidemics of communicable diseases that prevailed."

It has been the custom the past three years to offer a picture each to the school and class whose percentage for the ten months was the highest in the county with the understanding that the school or class who won one of these two successive years was to be presented with the same at the end of that period. This honor has fallen this year to the school at Iglehart, Mrs. M. Worthington, teacher, whose record was ninety-nine per cent, thus exceeding its own record of last year by one per cent.

The picture for the class was won by the fifth grade, Annapolis Grammar School, Miss Duke, teacher. Mrs.

(Continued On Page 2.)

QUEEN ANNE'S CUPBOARD CLOSED TEMPORARILY

Until the 26th of September Queen Anne's Cupboard, on State Circle, will be closed. During that time Mrs. Sullivan, the proprietor, with her daughter, Miss Ethel Sullivan, will make an automobile trip to Philadelphia and New York, visiting friends in each place.

RESCUE HOSE CO. SAVES NAVAL ACADEMY TRUCK

Catching fire from a muffler explosion or some other of the minor ailments that overtake motor vehicles, a truck belonging to the Naval Academy Commissary Department this morning took fire on the Baltimore boulevard and was considerably damaged before the flames could be extinguished. The trucks of the Rescue Hose Company were called and succeeded in putting out the fire by use of chemicals.

At the time of the blaze the truck was on its way to the radio station at Greenberry Point. It had just passed the Severn River bridge when the driver discovered the fire. The chassis of the machine was uninjured.

FETE THIS AFTERNOON FOR HOSPITAL WARD

The fair for the benefit of the Children's Ward at the Emergency Hospital will be held at the quarters of Captain and Mrs. Kurtz, in Porter Row, Naval Academy, this afternoon if the weather does not permit of holding it out of doors. If the rain holds off the fete will be in the Superintendent's garden from 4 to 6, as originally planned. An admission of ten cents will be charged, and there will be a sale of fancy articles, home-made cakes, candy, preserves and jellies, as well as fruits and vegetables.

MISS MILDRED LINSTID, OF BALTIMORE, CROWNED QUEEN AT ST. MARGARET'S

It was stated in these columns recently that Charles Ridout had crowned Miss Marian Parlett, of Howard county, as queen of love and beauty at the St. Margaret's tournament held on Labor Day, and we are now advised that an error was made. Instead of Miss Parlett, the queen actually chosen and crowned by Mr. Ridout was Miss Mildred Linstid, of Baltimore. We regret that our original information on this point was incorrect, and we are, therefore, glad to print the correction.

State Democratic Leaders Are United In His Support

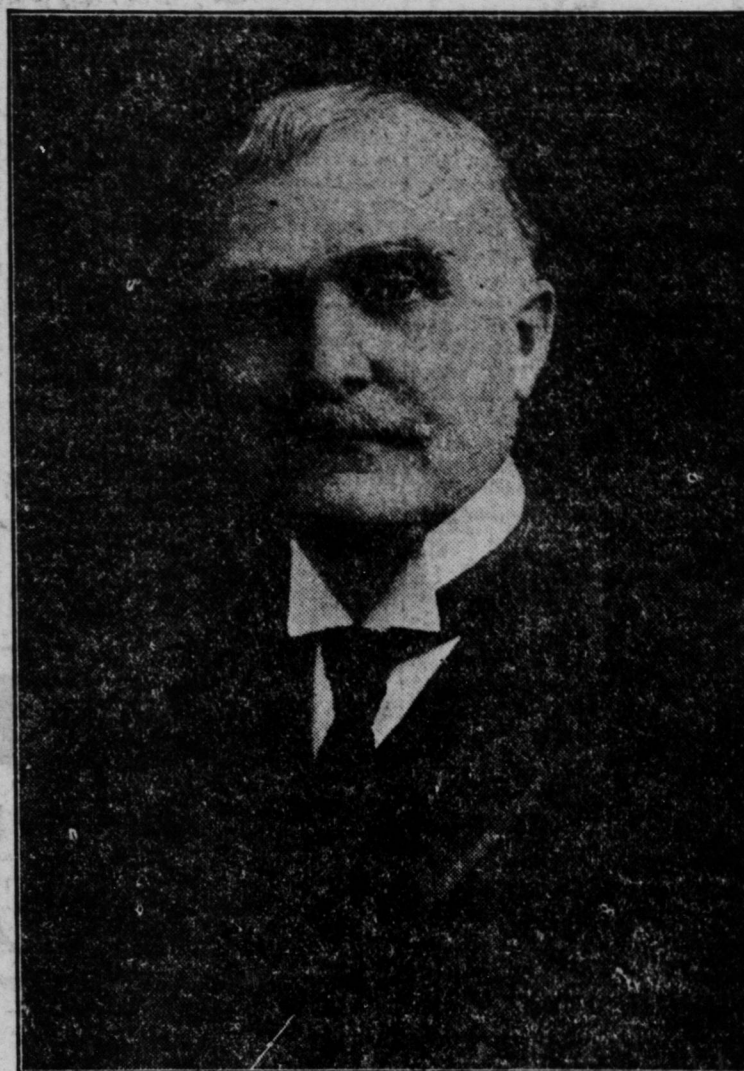

WM. CABELL BRUCE

Final Day Of The Democratic Senatorial Race Finds Bruce Much Favored For Nomination

Campaign Which Comes To An End Tonight Has Been Cleanly Waged By All Three Aspirants For Seat In Upper Hall Of Congress—Benson, Campaign Manager For Bruce, Claims Victory is Certain

This is virtually the closing day of the senatorial campaign, and the candidates and their campaign managers are looking back over the field, checking up and preparing to tighten the lines here and there preparatory to the battle of the ballots next Monday.

Politicians generally count the nomination of Mr. Bruce as probable. Some of them say he is a certain winner. They base their judgment on the fact that Mr. Bruce has almost unparalleled organized support in addition to the claims of his own personality and record.

To beat him, they believe, either Mr. Lewis or Mr. Norris must develop a tidal wave. They do not believe there will be a tidal wave. The fact that both Mr. Lewis and Mr. Norris have recognized spots of strength means that their strength has been located and measured accurately, according to the politicians.

"Absolute Confidence" Has Benson

In discussing the situation this morning, former Congressman Carlisle D. Benson, Mr. Bruce's campaign manager, stated to a representative of The Evening Capital that he has "absolute confidence" that Mr. Bruce is going to be nominated. "During the past few days especially," said Mr. Benson, "the voters have realized that Bruce is the strongest candidate. They want to back a winner and they know that Bruce is the one. The situation in the city is most encouraging and growing stronger every hour. In the counties it is the same way. Bruce will have an overwhelming majority in the State convention."

Backed By Most County Leaders

As is well known, virtually all the leaders in the counties outside of the Sixth Congressional district—Smith men and Lee men—are for Mr. Bruce. Not only that, during weeks preceding Mr. Bruce's entrance, practically all of them withstood importunities from the friends of Mr. Lewis or of Mr. Norris and called for another candidate. To the experienced politicians backing Mr. Bruce, that condition has significance in the gauging of the popular mind. Similar conditions prevailed in Baltimore city.

This, however, does not mean that either Mr. Lewis or Mr. Norris is negligible. The fact is that the Bruce men have felt called upon to work with vigor in the counties against Mr. Lewis and in Baltimore city against Mr. Norris. For years Mr. Lewis has

been an appealing figure to the county voters, and it is said he makes an especial appeal to the women voters because of the parcel post. Mr. Norris has had marked strength in the city in the extreme wet vote and in the "pockets" of extreme wets in the counties.

Taking No Chances

The Bruce supporters, taking no chances, have used the power they had in the combination of organized political forces to hold these elements of Lewis and Norris strength within harmless bounds. They have had an enormous advantage in the fact that they have guards of trained workers in every precinct where they are fighting at all, whereas the Lewis and

(Continued On Page 2.)

Vestry Meeting Tomorrow

There will be a meeting of St. Anne's Vestry tomorrow morning after the 11 o'clock service.

FOR SALE

Stucco bungalow, bath, electric lights, heater; \$4,900. Part cash. Homewood, West street extended.

B. J. WIEGARD
REAL ESTATE & INSURANCE
21 SCHOOL ST.

New Pupils

will be received in the Assembly Hall at the Annapolis Grammar School on MONDAY, SEPT. 11, at 10:30 a. m. The old pupils will report at 9 o'clock.

Miss Josephine Riordan.

Farmers National Bank
ANNAPOLIS, MD.

9th September, 1922.

Tuesday the 12th of September being a legal holiday this bank will not be open. Paper maturing that day will be payable on Wednesday the 13th instant.

L. D. GASSAWAY,
Cashier.

ANNE ARUNDEL PUBLIC SCHOOLS REOPEN MONDAY

Every Indication Points To A Big Enrollment In Both City And County—Additional Quarters Of Annapolis High To Be Ready For Occupancy

PUPILS WILL BE PUT ON PART-TIME BASIS

With the re-opening of the public schools of Anne Arundel county set for Monday morning, the school children who have been enjoying a vacation of nearly three months and also those tots who will make their initial bows in the class rooms, are all ready for the first tap of the school-house bell.

In Annapolis, every indication points to an increased attendance this year in both high and grammar school pupils. Four hundred pupils are expected to enroll at the local high school, and it is thought that the grammar school enrollment will exceed eight hundred.

High School Quarters Ready

Announcement made today by George Fox, superintendent of education for Anne Arundel county, that the additional quarters constructed during the summer months to accommodate Annapolis High School pupils, would be ready for occupancy on Monday, comes as exceedingly cheering news to both the children and their parents.

However, while the local high school will re-open Monday, it will be necessary for the pupils to be put on a part-time basis. One class of high school pupils will receive instruction from 8:30 a. m. to 12 o'clock, while the hours of another class will be from 12 o'clock to 3:30 p. m. By dividing the instruction periods into two divisions, the whole school day will be utilized and there will, of course, be no noon hour.

Banner Year Looked For

The prospects for a banner year for the public schools of the county were never brighter. With greatly improved school building plants in practically every section of the county, notably in Glen Burnie, Millersville, Arnold, Pasadena, Odenton and Shady Side, and with bus transportation from the lower end of the county leading to Tracey's High School in the Eighth district, the school authorities feel encouraged about the improved conditions.

(Continued On Page 2.)

The Stag

Furnished Rooms
Hot-Water Heat
Electric Lights
Close to Academy
Normal Rates

33 Maryland Ave.

Peggy Stewart Inn

Re-Opened on
Saturday, September 2nd, Under
Old Management.

PHONE 426

Open For Business

The Ideal Accessory Co.

Ashby Ebling—W. J. Lorens

Gas, Oil, Tires, Tubes and a complete line of accessories.

OUR MOTTO:—Good things at the right prices.

GIVE US A CALL

104 College Ave.