

**THE CHEYENNE TRANSPORTER.**

Subscription, \$1 Per Year, in Advance.

Cheyenne and Arapahoe Agency, DARLINGTON, IND. TER.

Texas Land and  
**CATTLE COMPANY.**



Brands on either hip, side or both, known as the T6 brand. Old mark, swallow fork in right; now odd under bit in left.

**ADDITIONAL BRANDS.**

Both sides. Mark, crop and under bit in both. Horse brand same as cattle, on right hip.

E. E. WILSON, Manager.

**STANDARD CATTLE CO.**

A T Babbit, Gen'l manager, Cheyenne, Wyoming.  
R. M. ALLEN, Assist Manager, Mobeetle, Texas.



May have either on both, and on any part of animal. O on left jaw. Horse brand JD (connected) bar on left hip. Range in company's pasture, on North Canadian river.

**GEORGE REYNOLDS.**  
(colored)  
Horse G R left shoulder.  
Ranch on Bitter creek.  
Postoffice Silver City,  
Indian Territory



**T. L. HAND,**  
Red Fork Ranch, I. T.



two brands on de.

**A. M. WALKER**  
Darlington,  
Indian Ter.  
some cattle



**MUNSTINE CATTLE CO.**  
W H Lockridge, foreman  
Cantonment, Indian T e  
OTHER BRANDS:  
10 left side and O1 on  
right side: LO HO ZH on  
right side and U  
left neck. Z - FZ  
horse brand ZH on  
hip.



**HEWENS, TIPUS & WILSON.**

Post office address,  
Indian Springs, I. T.  
Left side mallet, parallel  
bars and Roman cross.  
Both sides - and  
right side V T.  
on left side.



left side. The above are additional brands.

**CHEYENNE & ARAPAHOE AGENCY HERD.**  
R. P. COLLINS, in charge.

Range Cheyenne & Arapahoe reservation, I. T.  
Cattle branded like this anywhere on right side.



calves branded same with V on left jaw.  
Postoffice address, Darlington Indian Ter.



Horse brand.

**FRANK L. FRED,**

**INDIAN TRAD'R**

**Dealer in General Merchandise,**

**Kiowa, Comanche & Wichita Agency, Anadarko, Indian Terr.**

I keep constantly on hand a complete stock of everything needed on the ranch or trail, which I am selling as cheap as the cheapest. My house is headquarters for every article, and if it is not in stock I will cheerfully order it. Give me a call and get satisfaction.

**COLLINS & SAMSON,**

**LIVERY, FEED & SALE STABLES,**

**DARLINGTON, I. T.**

Solicit the patronage of Stockmen and the traveling public.

**Single and Double Rigs Furnished at Short Notice!**

Forage for sale in quantities to suit. Charges low and satisfaction guaranteed.

**LELAND HOTEL,**

**SAM'L WOODSON, Jr., Proprietor.**

**CALDWELL,**

**KAS.**

**HEADQUARTERS FOR**

**COMMERCIAL AND CATTLEMEN!**

LOCATED IN THE CENTER OF THE TOWN.

This Hotel is First-class in every respect; good barber shop, bath rooms and billiard parlor in connection with the house. Territory people will find it to their advantage to stop at the LELAND HOTEL when at Caldwell.

**F. C. CROMWELL.**

**H. A. TODD.**

**CROMWELL & TODD,**  
- DEALERS IN -  
**FLOUR, FEED AND GRAIN,**  
MACHINERY, AGRICULTURAL IMPLEMENTS, WAGONS,  
BUGGIES, ETC.

We also carry a full line of Garden, Farm and Grass Seed.

STORE, SOUTH MAIN STREET. NEXT TO NEW OPERA HOUSE, Caldwell, Ksa.

**A. J. LUDER,**

**BOOT & SHOE - MAKER.**

We have just added to our stock of Custom Work, a full stock of

**READY-MADE BOOTS!**

WHICH HAS BEEN SELECTED FOR THE CATTLE TRADE.

Parties wanting Boots and Shoes should not fail to give us a call.

EVERYTHING GUARANTEED FIRST-CLASS.

CALDWELL, KANSAS.



**JOE ANDERSON,**  
Postoffice, Fred, Chickasaw Nation, Indian Ter.

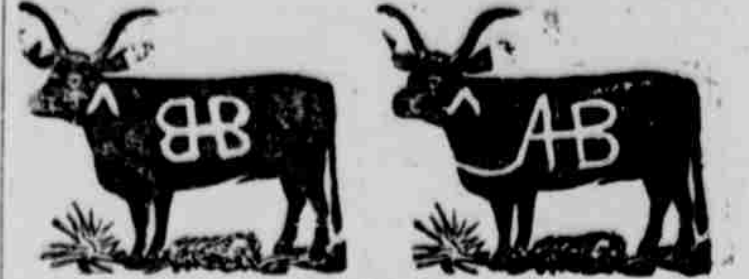

**OTHER BRANDS:**  
M ⊕ W



**JAS. S. MORRISON,**  
Darlington, Ind Tt  
Ranch on North Fork.  
Horse brand same.  
Tip of horn sawed.

**ED. GILROY AND HAVARD,**  
Postoffice, - - Darlington, Indian Territory.



GILROY'S  
Horse brand same on left hip.  
O on right hip of these cattle.



**HAVARD'S**  
On both sides.  
This also both sides  
Horse brand  
UT left hip.



**WM. FRASS,**  
Ft Reno, I. T.  
Smooth crop  
off each ear.  
Horse brand  
same.  
OH left  
jaw  
Proprietor  
Fort Reno  
Dairy.

Milk delivered morning and evening.  
Some cattle branded JON on left side.

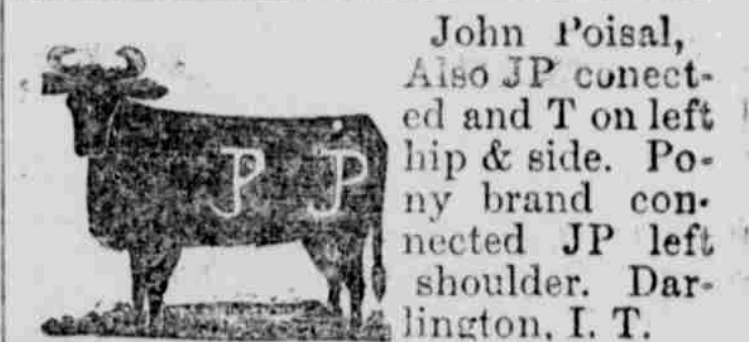

John Poisal,  
Also JP connected  
and T on left  
hip & side. Pony  
brand connected  
JP left  
shoulder. Dar-  
lington, I. T.

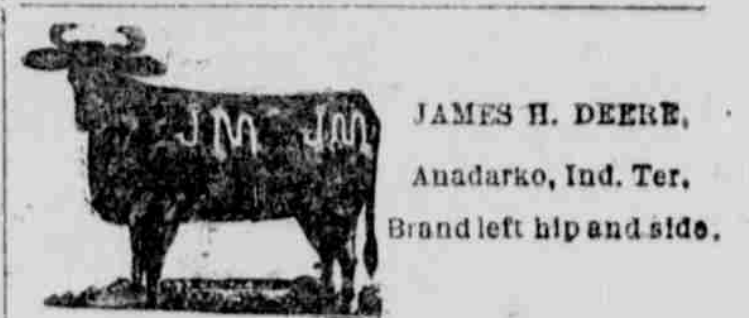

**JAMES H. DEERE,**  
Anadarko, Ind. Ter.  
Brand left hip and side.

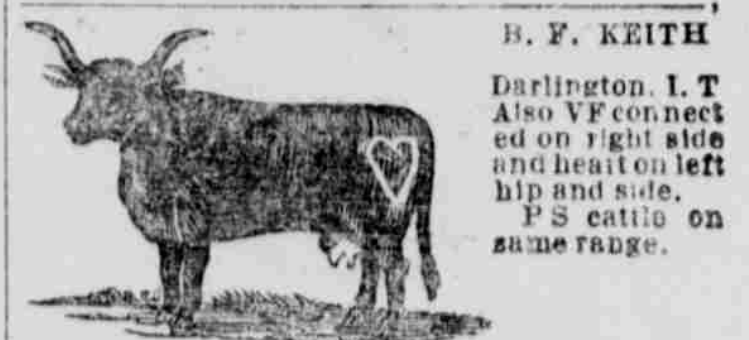

**B. F. KEITH**  
Darlington, I. T.  
Also VF connect-  
ed on right side  
and heat on left  
hip and side.  
PS cattle on  
same range.



**JOHNSON & HOSMER,**  
Arkansas Ctry. Kans.  
R near Cold Water  
on Salt Fork, I. T.  
Some branded H  
Horse brand like this  
on left shoulder and  
hip

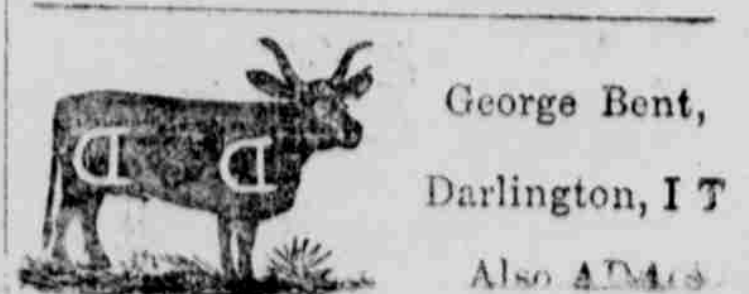

**George Bent,**  
Darlington, I T  
Also ADA's