Baseball Season Opens in the Capital Today

McCloskey Has Signed Big Pete Dowling

President W. H. Lucas Stamps Out Rowdyism

EVENTS

SPORTS

COMMENTS

Program for Gentlemen's Matinee Next Friday

More Thoroughbreds Have Arrived in Butte

One Wise Plunger Picked Reina to Win

HELENA IS BASE-BALL CRAZY TODAY

THOUSANDS TURN OUT TO OPENING GAME—BIG PARADE—MANAGERS ROAST TACOMA.

[SPECIAL TO INTER MOUNTAIN.]

Helena, May 28.—The capital of Montana is baseball crazy today upon the occasion of the opening of the Pacific Northwest league series here between Mr. Flannery's Senators and Mr. "Honest John" McCloskey's Buttes.

At 2 o'clock this afternoon a parade preceded the leaving of the two teams for the grounds. There was music and a big turn out.

It is an ideal day for baseball and it is expected that at least 3,000 persons and little kids will witness the game out at Central park. Long will pitch for Butte and Weggs for Helena.

Both McCloskey and Flannnery criticise the people of Tacoma who attend baseball games.

What McCloskey Says.

"You people should not criticise your home team until you have seen all the others," said Mr. McCloskey. "Flannery is full of pluck. I have a new hat to bet that by the Fourth of July Helena will be in third place or better. If Butte can't win the pennant we should very much like to see the Helena boys win it. Helena has been experimenting with pitchers, for your folks did not get the good men Flannery had engaged, and he had to do the best he could with what he had. Considering this, he did remarkably well. He played with me last year when I was managing the Tacoma team, and I found him always ready to step into any place to help out.

Experience With Pitchers.

"We have been experimenting with young pitchers, also trying to settle on the men we want, but we are about through with it. The rest of our men suit us well. Our pitchers are Hawley, Carter, Gay and Burns, who was with Anaconda in 1900. I bought Carter's release from Tacoma for $50.

"We had bad weather on the coast, but played all our games. We have 25 straight games at home, and when we get there we will make them all hard for the other fellows to win. I am not doing any boasting, but we will do our best to win and the coast teams may need all their lead. We have plenty of time yet to come out ahead, as has been proved often in other leagues.

Roast Tacoma.

"We had good receptions on the coast, except at Tacoma, where the crowd rushed out on the ground and tried to intimidate the umpire. The Portland people are fair and wish to win only on their merits. Seattle is the town. We drew splendid crowds there. The Spokane people are determined to win the pennant and they sometimes lose their heads."

PRESIDENT LUCAS WILL STAMP OUT ROWDYISM

Portland, May 28.—President W. H. Lucas, who returned yesterday from Puget Sound, investigated the case of "Dore" Andrews, manager of the Tacoma Tigers, and in addition to approving the fine of $10 by Umpire Mullane, imposed an additional $10 fine and suspended Andrews for five days. He also placed an additional $10 fine on McGilligan, a Helena man, who threw the ball at the bleachers Sunday and gave him a severe reprimand. President Lucas states that, while he would have liked to suspend McGilligan, he refrained from doing so, as it would greatly weaken the team and not hurt McGilligan to any extent. He also says he is determined to stamp out rowdyism in this league, using drastic measures if necessary. Engle has refused an offer of $250 a month to go to Sacramento, having had a raise here.

Crow Indians Play Ball.

Billings, May 28.—The first game of baseball for Billings this season will be played at the fair grounds Friday afternoon between the local club, which will be organized and a club from Crow agency, composed of Crow Indian boys.

Jack Schuster, the new ball manager, arrived in the city today from Salt Lake, where he will organize a team which is to represent Billings this season. Billings people are giving baseball movements all kinds of support and there seems no reason why the city should not have a good team in the field.

It will be strictly an amateur team but there is some fine timber here that will surprise Montana enthusiasts.

Forsyth Gets in the Game.

Forsyth, May 28.—A meeting was held at the office of Harry Wrigfit last night by a number of citizens who are interested in baseball. Harry Wright was selected manager of the association, and H. H. Fletcher, captain of the team. The association starts out with over $200 in the treasury and more to follow. A minstrel show was given for the benefit of the club a short time ago and netted $50. A subscription was also taken, which resulted in the team receiving about $180. A site has been selected on the south side of the track and the place will be fenced, enough funds have been secured. The members of the team have not been selected, but will be in a short time. A game has been arranged with Glendive for the Fourth at this place.

Americans Win at Polo.

London, May 28.—The American polo players defeated a scratch Hurlingham team today by eight goals to two. The Hurlinghams were very weak.

CHANCE FOR GOOD GUESSER TO WIN

SEASON TICKET TO LEAGUE GAMES IN BUTTE FREE FOR NEAREST GUESS TO ATTENDANCE.

Guesses are being received by the sporting editor of the Inter Mountain in the contest for the free season ticket for the Pacific Northwest league games in Butte.

As will be seen in the instructions printed on the coupon elsewhere in these columns, a free season ticket to the games will be given to the person guessing nearest the attendance at the opening game next Tuesday.

Contest Closes Tuesday, June 3.

The contest closes at noon Tuesday and the announcement of the name of the winner of the contest will be made at the head of the sporting page of the Inter Mountain Wednesday evening, June 4.

The contest is open to all. You can make as many guesses as you desire so the guess is made on the slip cut from the Inter Mountain.

Do Not Underestimate.

As a suggestion it may be a good idea for those who guess not to underestimate the attendance. While President Lane is not in the contest, he estimates that the attendance will be 5,000.

The announcement of the contest was not made until last evening and up to noon today 58 guesses had been made.

The envelopes containing the coupons are sealed and filed. Three judges will determine the winner.

ROOT REPUDIATES CARSON CITY JULY 4 FIGHT

San Francisco, May 28.—Jack Root, who was to have met George Gardner in a finish fight at Carson, Nev., on July 4, has telegraphed to Al Smith of this city that he will have nothing to do with the fight. Root says that the forfeits have not been posted, but Harry Corbett said he has held $2,500 of Senator Livingston's money, representing the Nevada club, and $250 of Alex Greggain's money ever since the match was made.

TALKING IT ALL OVER

No matter what anybody thinks about W. H. Lucas, president of the Pacific Northwest league, personally, they must sustain him in his efforts to put down rowdyism upon the ball field. The dignity of the game and the protection of the patrons demand it. No matter whether it is the Butte, Helena, Tacoma or any other teams in the league that are affected by the discipline of fining, the latter often proves wholesome to baseball players who are prone to kick. The umpire must be supreme on the field. He is not infallable and may make a mistake, but for the good of the game he must be sustained. Of course if he gets too "raw" there is a way of removing him.

When big Pete Dowling joins the Butte team here next week there will be considerable strength in the box. Dowling, until very recently, had an enviable standing in the smart set in the California league, where he has been playing with Sacramento. It appears that Dowling became dissatisfied and of late has not been pitching his game. Dowling has been signed by the Butte team and will arrive in a few days. In addition to being a good pitcher he is said to be handy with the stick.

Lajoie, the great star of the American league, will again be seen on the diamond. It will be remembered that the supreme court of Pennsylvania decided that Lajoie must return to the National League team of that city. For a time Lajoie retired, and it was rumored that he would again join the Quakers. But his action in signing with the Cleveland club shows that he means to defy the courts and play where he likes. Of course, he cannot play in Pennsylvania. The action of the court in that state prevents such a course. The minute he plays with Cleveland he is in contempt of court, and will have to abide by the consequences. It means that the fans of the Quaker City will probably never again see the "king of the diamond" in harness. All his playing will have to be done outside of that state. He will be a great hely to the Cleveland team. That team needs just such a hitter as "Larry" to start them, and from this time forth may be expected to cut a large figure in the race for the pennant.

Twice defeated by the Inter-Mountain Baseball team, the Symons admit that they have had enough. When challenged by the Inter Mountains the Symons made the excuse that they had made other arrangements for a game Decoration day.

Intercollegiate trac' and field athletics are on a sounder basis than ever before. There is a genuine interest in the sport in almost every college and "Prep" school in the land.

Jack Flannery, manager of the Helena baseball club, is not in love with the people of Tacoma that attend the baseball games. Speaking of McGilligan's rowdy conduct at Tacoma the other day, and in attemping to justify the act, Flannery says: "In addition to making the most insulting remarks about the players, when McGilligan made a wild throw and the ball went into the bleachers, the spectators would not let us have it until two men had scored. This was what caused McGilligan's trouble, for when he got hold of the ball again he threw it at the insulting crowd. The provocation was very great, but, of course, that was not the thing for him to do. The spectator who had been hit by the ball rushed up to a policeman and had McGilligan arrested, and when I went to make arrangements for his release the burly cop wanted to know what business it was of mine."

Jockey Club Manager Resigns.

Louisville, Ky., May 28.—It is said on good authority that Charles F. Price has mailed his resignation as general manager of the New California Jockey club to President Williams at San Francisco.

In confirming the report from Louisville, Ky., of George T. Price, secretary and general manager of the California Jockey club, George T. Williams of the club said of the resignation: "Just before Mr. Price left for Louisville, after the close of the meeting, he told me he intended to resign his position with the new California Jockey club. There was no significance to the matter. Our relations are as they always have been, of the friendliest character."

Western League Prosperous.

Good baseball is being played in the Western league. The attendance is large and the eight-club league is on a better footing this year than ever before. Following is the standing of the clubs:

Clubs—	Won.	Lost.	P.Ct.
Kansas City	22	7	.759
Omaha	20	7	.741
Denver	16	11	.595
St. Joseph	14	13	.519
Colorado Springs	12	16	.429
Milwaukee	8	17	.320
Peoria	9	19	.321
Des Moines	7	19	.269

Golf at Helena Country Club.

Helena, May 28.—Under the auspices of the Helena Country club a golf tournament will be held on Friday. Play will be over the 18-hole course and will begin at 8:30 o'clock in the morning. The following will contest: William Wallace, Jr., and W. A. Moore, C. F. Word and G. W. Hill, William Biggs and Frank Sutphen, W. E. Cullen, Jr. and Dr. Hillier, S. H. Kennett and J. W. Luke, E. C. Day and Dr. George H. Barbour, T. B. Miller and Carlos Warfield, O. W. Martin and W. P. S. Hawk, J. S. M. Neill and Steve Carpenter, Frank Steele and S. Goodman, H. Yaeger and N. B. Holter, P. Collins and H. Carroll. Other entries will be received up to this evening. It is expected that a tournament with Butte will be arranged for July 5 or 6.

Titus Will Row.

New York, May 28.—C. S. Titus, amateur champion sculler, who last Saturday withdrew his entry for the Harlem regatta on Decoration day, has reconsidered his decision, and will row in the senior single.

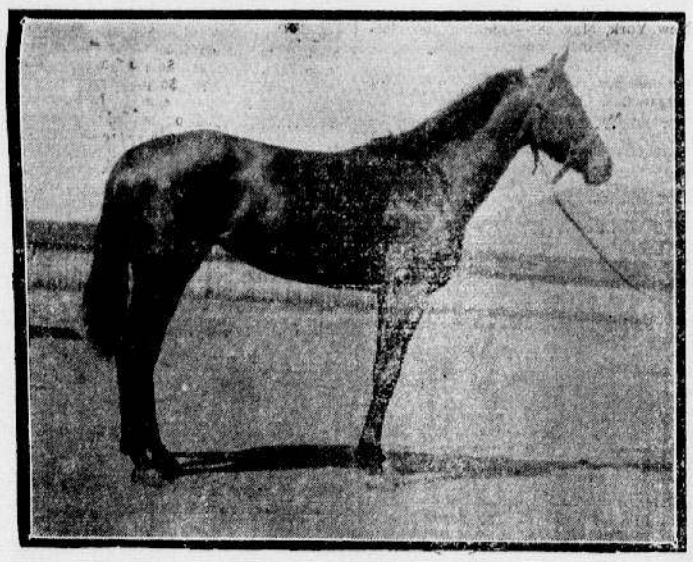

TRACIA, ONE OF THE RACERS FOR THE BUTTE MEETING.
Picture by Ward, the Inter Mountain Staff Photographer.

RESULTS YESTERDAY.

National League.

St. Louis, 11; Chicago, 2.

American League.

Boston 6; St. Louis, 2.
Washington, 7; Cleveland, 1.
Baltimore, 7; Chicago, 1.

STANDING OF THE CLUBS.

National League.

	Played.	Won.	Lost.	P.Ct.
Pittsburg	33	28	5	.848
Chicago	33	21	11	.656
New York	31	15	16	.484
Boston	28	13	15	.464
Brooklyn	31	12	19	.387
Cincinnati	31	12	19	.387
Philadelphia	30	11	19	.367
St. Louis	30	11	19	.367

American League.

	Played.	Won.	Lost.	P.Ct.
Detroit	25	13	10	.600
Chicago	26	15	11	.577
Philadelphia	26	15	11	.577
Boston	28	16	12	.571
St. Louis	25	14	11	.560
Baltimore	28	13	15	.464
Washington	29	12	17	.414
Cleveland	29	8	21	.276

BASEBALL GAMES TODAY.

Pacific Northwest League.

Butte at Helena.
Spokane at Seattle.
Tacoma at Portland.

National League.

New York at Boston.
Philadelphia at Brooklyn.
Cincinnati at Pittsburg.
Chicago at St. Louis.

American League.

Cleveland at Washington.
Chicago at Baltimore.
St. Louis at Boston.
Detroit at Philadelphia.

FOUR HUNDRED HORSES PRESENT AT BUTTE MEET

According to Secretary Curran of the Montana Jockey club there will be over 400 horses at the track before the races start. There are about 275 horses at the track in training now.

Yesterday three additional carloads of good horses arrived from California and another lot of high-class animals is expected to arrive tonight.

Among other horsemen to arrive with a string is John Campbell, who has been present at nearly every meeting that has been held in Butte. In his string are El Mido, Presentation, Ladaea, Mrs. C., Burdoe, Twinkler, Lady Superior and Almoner. Others are T. T. Nichol's Tizona, Lena, Louise Hooker; Jimmy Coffey's Goldone, Rio Shannon, Montana Peeress; Billy Donathan's Frank Woods, Nonie, Joe Cooper, Iago, Halmetta; George Howson's Josie Gibson, Narra G., John Boggs, February, Jennie Hughes; Jack Atkins' Jaretierre d'Or, Diderot and three others; L. O. Walz's Kickumbob, Bassenzo, Saul of Tarsus and Royalty.

Hugh Wilson's string, including The Weaver and Imported Mildred Schultz, will arrive in a few days. Duncan Cameron with his string, including May W., Hagerdon, Shellmount, Maud Sherwood, Flamero and others, are expected within the next week.

The working-out process is on at the track and there is an occasional early-morning brush at the track.

JULIUS BAUER CALLED WINNER OF THE BROOKLYN

Modestly Picked Featherstone's Reina to Win the Notable Event.

But one plunger or horseman in New York picked Reina to win the Brooklyn handicap last Saturday. It was Julius Bauer, and he picked the chestnut filly in a sort of a half-hearted way.

It is interesting prior to such a classic event as the Brooklyn to have the opinions of expert horsemen and handicappers as to the prospective result of the race. Herewith are the sentiments of the best authorities who cared to hazard a conclusion:

JOHN J. HYLAND—I think Advance Guard will be hard to beat if the track is fast.

"PITTSBURG PHIL."—Herbert can negotiate a fast or a slow track; consequently I think he is the best investment.

IKE HACKELBURG—Advance Guard. How are they going to beat him if it don't rain?

W. FLEISCHMANN—Blues. It will take a good horse to beat him.

FRANK FARRELL—I really don't know what will win the Brooklyn, but Tom Welch is very sanguine about his horse.

FRED PRESGRAVE—Blues. I think it will be a hard race, and I would have liked Advance Guard better than I do had he not been given his hard race against Heno. It was heroic treatment in my opinion.

An Outside Chance.

JULIUS BAUER—I don't know which horse will win, but I really think my mare Reina has an outside chance.

JAMES HYDE—Oh, Blues will win. What is the use of speculating further? He is a grand horse.

CHRIS FITZGERALD—I think Advance Guard will win after his clever work against Heno.

TOM COSTIGAN—Herbert is the best betting proposition, because he is good in any sort of going.

MR. NICHOLS—If the track is dry Advance Guard will carry my money.

BILLY OLIVER—Why, Oom Paul will get all the money. Can I have two guesses? If I can I'll put Herbert in, because he lives on mud. Rollins has to put mud in his feet sometimes to keep him quiet.

TOM MEEHAN—You know what I think. If Herbert don't win you can bet I shall have to settle.

JIM M'GILL—They'll know there has been a horse race when they get through with Herbert.

"Blues for Me."

"LITTLE LEO" MYER—Blues for me.

JAKE GILBERT—Advance Guard. He is the best horse I've seen this year.

BOB TUCKER—Rochampton is my choice.

CHARLEY WALKER—If Oom Paul is as good as I have seen him, he'll win.

JIM SINNOTT—Advance Guard. His race against Heno is a good line.

FRANK BRAY—Nothing but Advance Guard if the track is good.

OTTO TOWNSEND—I shall wager the price of a hat, a Panama, on Advance Guard.

PRIZE For Baseball Guessers

The Butte Inter Mountain

Will give a prize of one season ticket to the Pacific Northwest league games in Butte to the person guessing the nearest number attending the opening baseball game in Butte June 3. Each guess should be made on the coupon published below and sent to the Sporting Editor of the Inter Mountain before 12 o'clock, noon, June 3.

THIS IS THE COUPON

To Sporting Editor, Inter Mountain:—

I guess attendance will be.....

Name .....

Address (street and number).....

.....

Guess Early and Often, but only on This Coupon.

GENTLEMEN WILL CONTEST FRIDAY

PROGRAM FOR DECORATION DAY HARNESS RACES AT THE RACE TRACK.

There was considerable discussion at the meeting of the Gentlemen's Driving club last night for the purpose of arranging for the Decoration day matinee, as to the advisability of making the races a mile or half a mile. J. M. Reynolds opposed the mile proposition and called attention to the fact that the horses were not in shape to go over half a mile. This point was finally carried.

Following is the program:

FIRST RACE.

For trotters, 2:20 class, half-mile heats, two in three.

Almax, blk. g. by Almont-Medium—Dr. F. A. Ironsides.

Erudition, b. g. by Expedition—W. J. Kennelly.

Erin, b. g. by Dexter Prince—William Kane.

Master Delmar, b. g. by Delmar—W. A. Clark, Jr.

SECOND RACE.

For green pacers, half-mile heats, best two in three.

Tuttle, br g. by Bozeman—James Finlen.

Lady Lyons, blk. m.—James Finlen.

Thornburg, b. m. by Mascot—James Reynolds.

Dutch Girl, b. m. by Ike M—W. H. Davis.

THIRD RACE.

For green trotters, half-mile heats, two in three.

Java, s. g.—Dr. T. B. Moore.

Caption, b. g. by Prodigal—D. O'Neil.

Chispa, b. m. by Bay Bird—Mr. Van Dyne.

Orphan Dick, gr. g. by Reliance—C. W. Clark.

FOURTH RACE.

For pacers, 2:40 class, half-mile heats, two in three.

Tom Burns, b. g. by Milroy—D. McRae.

Ralph R., br. g.—J. C. Strong.

Captain P., b. g. by Charles Cafferey—Silas King.

Vivian G., b. m.—John Scovil.

Boge, b. g. by Reliance—E. A. Morley.

MINING APPLICATION NO. 4519.

United States Land Office, Helena, Montana, May 1, 1902.

Notice is hereby given that Arthur Smith and John F. Nettle, whose postoffice address is Butte, Montana, have this day filed their application for a patent for 207.5 linear feet, being 40 feet easterly and 257.5 feet westerly from the point of discovery in cut of the Decatur Fraction Lode Mining claim, upon which a notice of intention to apply for a patent was posted on the 22d day of April, A. D., 1902, situated in unorganized mining district, Silver Bow county, state of Montana, designated as Survey No. 6571, in Township 3 north, Range 7 west, and being more particularly described as follows, to-wit:

Beginning at the southwest corner, a point in the north side line of Survey No. 6123, a granite stone set in the ground, with a mound of earth and stone alongside and marked 1-6571 for Corner No. 1, from which the ¼ section corner on the south boundary of Section 17, Township 3 north, Range 7 west bears south 59 degrees 38 minutes west 10,201.8 feet, and running thence north 76 degrees 30 minutes east 292.5 feet; thence north 8 degrees 05 minutes west 98.5 feet; thence south 76 degrees 30 minutes west 292.5 feet; thence south 8 degrees 05 minutes east 98.5 feet to the place of beginning, containing an area of 0.66 acres, of which 0.33 acres are in conflict with Survey No. 2295 not claimed, leaving 0.33 acres claimed by the above-named applicants.

The location of this claim is of record in the recorder's office of Silver Bow county, state of Montana, in Book "U" of lode locations, on Page 453.

The adjoining claims to these premises are Survey No. 2295, Decatur Lode, on the north Survey No. 1151, Scottish Chief Lode, on the east, and Survey No. 6123, Lillie Lode, on the south.

GEORGE D. GREENE, Register.

SAMUEL BARKER, JR., Attorney for Applicants.

(First Publication May 2, 1902.)

NOTICE O. HEARING.

Land Office at Helena, Montana, April 12, 1902.

Notice is hereby given that the following-named person has filed application to make a Soldier's Additional Homestead Entry, for and upon lot one (1), Section twenty-six (26), Township three (3) north, Range eight (8) west, Montana, viz.: Robert Mitchell of Butte, Montana, and who will submit testimony and proof that said land is non-mineral in character, at the hearing hereinafter mentioned.

And the said township having been returned by the Surveyor General as mineral in character, a hearing will be held at this office on the 30th day of June, 1902, to determine the true character of said land, the testimony to be used therein to be submitted on the 24th day of June, 1902, at 10 o'clock a. m., before John Bean, notary public, at his office in Butte, Montana.

GEORGE D. GREENE, Register.

GEORGE M. BOURQUIN, Attorney for Applicant.

SALE OF SCHOOL BONDS.

Notice is hereby given that in pursuance of the authority conferred upon the Board of Trustees of School District No. One, Silver Bow county, Montana, by that certain school election, held on the 5th day of April, 1902, the trustees of the above named district were authorized and empowered to sell coupon bonds to the amount of one hundred thousand ($100,000.00) dollars, for the purpose of building one or more school sites in said School District.

Said bonds to be of the denomination of one thousand ($1,000.00) dollars each, dated on the first day of July, 1902, payable in twenty (20) years and redeemable in ten (10) years, and drawing interest at the rate of four (4) per cent per annum, payable semi-annually, both interest and principal payable at the office of the County Treasurer of Silver Bow county, Montana, in gold coin. Purchaser must furnish blank bonds and deliver purchase price of said bonds at the County Treasurer's office, Silver Bow county, Montana.

Said bonds will be sold at private sale at the Trustee's rooms, in the High School building, corner of Idaho and Park streets, Butte, Montana, on the third day of June, 1902, at 8 o'clock p. m., and sealed bids will be received by the Board of Trustees for the purchase of said bonds up to and until 12 o'clock noon on the third day of June, 1902.

Said bonds shall not be sold for less than par value, and all bids shall be made for the net amount to be received by the Board of Trustees for said bonds.

Bonds will be delivered to purchaser at County Treasurer's office, Silver Bow county, Montana.

A certified check, or its equivalent, for the sum of twenty-five hundred ($2,500.00) dollars, made payable to Henry Mueller, chairman of the Board of Trustees, must accompany each bid, as evidence of good faith on the part of each person bidding upon said bonds, and shall be forfeited to School District No. One, Silver Bow county, Montana, in case the purchaser shall refuse or fail to deliver the purchase price of bonds within sixty (60) days from day of purchase. Any and all bids may be rejected by the Board of Trustees.

By order of the Board of School Trustees of School District No. One, Silver Bow county, Montana, made this 26th day of April, 1902.

HENRY MUELLER, Chairman.

Attest: THOMAS RICHARDS, Clerk.

MINING APPLICATION NO. 4513.

United States Land Office, Helena, Montana, April 24, 1902.

Notice is hereby given that Donald B. Gillies, whose postoffice address is Butte, Montana, has this day filed an application for a patent on the Bettie Gillies Placer Mining claim, situated in unorganized mining district, Silver Bow county, Montana, the position, course and extent of the said mining claim, designated by an official survey thereof, as Survey No. 6425, Township No. 2 north, Range No. 7 west, a notice of which was posted on the claim on the 18th day of April, 1902, and being more particularly set forth and described in the official field notes and plat thereof on file in this office, as follows, to-wit:

Beginning at Corner No. 1, a granite stone 4x10x6 inches above ground, marked 1-6425, from which the quarter section corner to Sections 21 and 22, Fractional Township 2 north, Range 7 west, bears north 15 degrees 30 minutes east 1515.5 feet; and running thence south 69 degrees 53 minutes west 148 feet to Corner No. 2; thence south 42 degrees 30 minutes west 290.5 feet to Corner No. 3; thence south 33 degrees west 498.5 feet to Corner No. 4; thence south 16 degrees 32 minutes west 352 feet to Corner No. 5; thence south 21 degrees 32 minutes east 596 feet to Corner No. 6; thence south 65 degrees 53 minutes east 642.8 feet to Corner No. 7; thence north 3 degrees east 343.2 feet to Corner No. 8; thence north 30 degrees west 474.5 feet to Corner No. 9; thence north 13 degrees 45 minutes east 872 feet to Corner No. 10; thence north 40 degrees west 211 feet to Corner No. 1, the place of beginning containing an area of 19.88 acres, as claimed by the above-named applicant for patent.

The location of this mine is recorded in the office of the Recorder of Silver Bow county, on Page 415, in Book "C" of Placers. The adjoining claims are: On the north, the Orion placer, Survey No. 4461, Lynnie F. Boyce, applicant; on the northeast, Survey No. 1675, Mouth of Black Tail Canyon placer, Lot No. 40, James R. Boyce, Jr., et al. applicants; on the southeast, Survey No. 582, placer, Lot 37, George W. Rea et al., applicants.

GEORGE D. GREENE, Register.

JOSEPH H. HARPER, United States Claim Agent.

(First Publication April 25, 1902.

MINING APPLICATION NO 4515.

United States Land Office, Helena, Montana, May 1, 1902.

Notice is hereby given that Henry Smith, James R. Thompson and Oliver J. McConnell, whose postoffice address is Butte, Montana, have this day filed their application for a patent for 813.5 linear feet, being 80 feet westerly and 733.5 feet easterly from the point of discovery in tunnel of the Little Mississippi Lode Mining claim, upon which a notice of intention to apply for a patent was posted on the 22d day of April, A. D., 1902, situated in Summit Valley, unorganized mining district, Silver Bow County, State of Montana, designated as survey No. 6566, in Township 3 north, Range 7 west, being more particularly described, as follows, to-wit:

Beginning at corner No. 1, which is also corner No. 1 of survey No. 5759, corner No. 4 of survey No. 2188 and corner No. 5 of survey No. 2969, a granite stone set in the ground, with a mound of stone alongside, and marked 1-6566 for corner No. 1, from which the northeast corner of section 17, Township 3 north, Range 7 west, bears south 51 degrees 54 minutes west 3953.3 feet, and running thence north 53 degrees 45 minutes west, 338.5 feet; thence south 11 degrees 15 minutes east, 301 feet; thence south 73 degrees 13 minutes east, 750.5 feet; thence north 11 degrees 15 minutes west, 0.6 feet; thence north 58 degrees 15 minutes west, 592.5 feet to the place of beginning, containing an area of 2.11 acres, of which 0.42 acres are in conflict with survey No. 1361, not claimed, leaving 1.69 acres claimed by the above named applicants.

The location of this claim is of record in the recorder's office of Silver Bow County, State of Montana, in Book "T," of Lode Locations, on page 360.

The adjoining claims to these premises are, survey No. 2969, Little Girl lode and survey No. 5759, Rocky Point lode on the north; survey No. 2188, Monitor lode, lot 368 on the northeast; survey No. 1361, Sunlight lode, lot 188 on the south; survey No. 1924, Mississippi lode, lot 276 on the west.

GEORGE D. GREENE, Register.

SAMUEL BARKER, JR., Attorney for Applicants.

(First Publication May 2, 1902.)