

Missoulian Classified Ads Will Get You a Good Job

Daily Puzzle

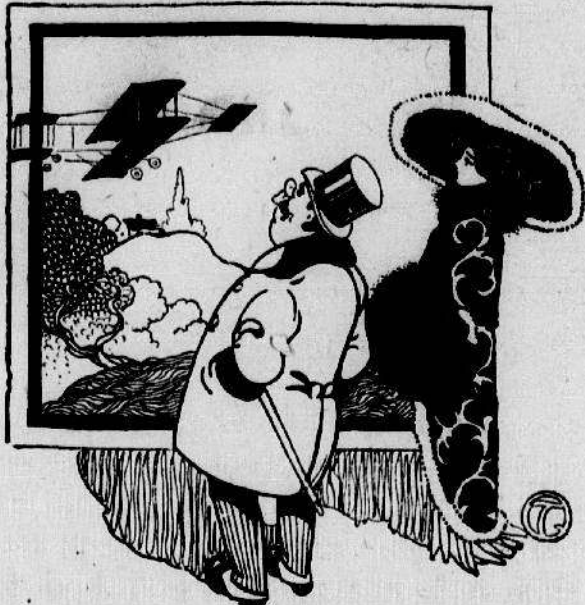

HIGH FINANCE.

When it comes to building airplanes The profits are immense. They sell for seven thousand dollars. And cost seventy thousand cents.

Find a manufacturer. Answer to yesterday's puzzle—Upside down, face against hatchet.

HELP WANTED—MALE.

WANTED—EXPERIENCED ORCHARD PRUNER. Address giving experience. M. L. Dean, secretary state board of horticulture, Missoula.

WANTED—SALESMEN: MANY make \$100 to \$150 per month; some even more; stock clean, grown on reservation, far from old orchards; cash advanced weekly; choice of territory. Address Washington Nursery Co., Toppish, Wash.

WANTED—MEN AND BOYS TO learn plumbing; plumbers earn \$8 to \$12 a day; have short hours; are in demand everywhere. By my method make you a skilled plumber in a few months. Edward McCaffrey Plumbing School, 20 Riverside avenue, Spokane.

HELP WANTED—FEMALE.

WANTED—GIRL FOR GENERAL housework. Address Box 52, Lolo.

WANTED—A FIRST-CLASS WOMAN cook, about March 1. Write T. F. Burke, Bonner. Don't telephone.

GIRL FOR GENERAL HOUSEWORK. Must be a good cook. Mrs. W. F. Cobban, 410 South Third west.

HELP WANTED.

YOU ARE WANTED FOR GOVERNMENT position. \$50 month. Write for list of positions open. Franklin Institute, department 194-D, Rochester, N. Y.

MEN AND WOMEN TO LEARN barber trade in eight weeks; tools free; secured over 10,000 positions for graduates last year; unable to supply the demand; graduates earn \$15 to \$25 weekly; catalogue free. Moier System College, 403 Front avenue, Spokane, Wash.

WANTED—SALESMEN.

WANTED—SALESMEN IN EVERY locality in the northwest; money advanced weekly; many make over \$100 monthly; choice of territory. Yakima Valley Nursery Co., Toppish, Wash.

AGENTS WANTED.

LIVE MAN OR WOMAN WANTED for work at home, paying \$2 to \$3 per day, with opportunity to advance. Share time can be used. Work not difficult and requires no experience. Universal House, 352 Wabash avenue, Chicago.

SITUATION WANTED—MALE.

WE CLEAN HOUSE, YARD AND chimney. Call us. Bell 1096.

POSITION WANTED AS NIGHT clerk, porter or janitor. C. H. Missoulian.

COMPETENT YOUNG MAN LOOKING for work. Is willing to work at any position. Industrious and can furnish references. A. V. Spaine, care Missoulian.

SITUATION WANTED—FEMALE.

WOMAN WANTS WORK BY THE day. Phone 885 Red, after 7 p. m.

WANTED—CURTAINS TO LAUNDER. Inquire 1002 Vine street, or phone 746 Red.

JAPANESE LADY WANTS POSITION, like as schoolgirl. Address Y. K. Suzuki, P. O. Box E, city.

A DANDY HOME

2 miles up Rattlesnake, between two and three acres of land; lots of small fruit; some other fruits; good nine-room house; chicken house for 400 chickens; large barn; a beautiful place can be bought right.

Stoddard & Price

MISSOULIA INSURANCE & REAL ESTATE AGENCY.
106-110 E. Main.
PHONES
Independent 601 Bell 147 Black

FOR SALE—MISCELLANEOUS.

FOR SALE—A NO. 1 VIOLIN. Inquire 205 Blaine street.

SANITARY COUCH AND PAD, \$5. 319 East Spruce street.

\$20 PETALUMA INCUBATOR, 120-egg size, cheap. Bell Phone 3.

FOR SALE—GOOD, FRESH, YOUNG milch cow, P. O. Box 577, Missoula.

SAWDUST FREE; STOVE \$7.50, O. Lincoln Walte, Ind. 2354; Bell 278 Black.

6 OAK DINING ROOM CHAIRS, serving table. Sanford, Peppard flats.

A RIDING AND DRIVING PONY, saddle and bridle. E. M. V. Missoulian.

HOUSEHOLD FURNITURE AND BICYCLE. Cor. or Mount Avenue and Thames St.

NO. 10 DELAVAL CREAM SEPARATOR, almost new. E. H. Cherrington, Clinton, Mont.

SEE T. G. HATHWAY IF YOU ARE in the market for cash registers, safes or typewriters. City hall.

SPRING SUITS TO ORDER. International Tailoring Co., O. Lincoln Walte, Ind. 2354; Bell 278 Black.

PIANO; BARGAIN; GOOD, SECOND-hand Howard; \$175; on terms. Hoyt-Dickinson Piano Co., 125 E. Main.

DRY SLABS, \$2.75 LOAD. MIS-soula woodyard, 125 W. Pine. Bell 468 Black; Ind. 1427. Coal, 75c sack.

FOR SALE—RANGE STOVE, AL-most new. Inquire M. J. Watson, Orchard Homes, west of schoolhouse.

FOR SALE—5 MARES, 1 HORSE, 1,400 to 1,600; 3 sets double work harness; 3 wagons. E. E. Walte-mate, 532 South Sixth west.

FOR SALE—COMPLETE SODA fountain; new; tables, chairs and stools; one cash register and coffee urn. A. D. Price, next Florence hotel.

FURNITURE, NEW AND SECOND-hand; also pay the highest price for second-hand household goods. Hans Jensen, 125 W. Main St. Phone 919 Black.

FOR SALE—MODEL 7 REMINGTON typewriter; has tabulator attachment; first-class shape. Will sell at nearly half cost. V. S. care Missoulian.

CHICKEN COOPS—NEW PIANO boxes, made of matched lumber; fine for the Philo system; \$4, delivered. Hoyt-Dickinson Piano Co., 125 East Main street.

FOR SALE—1 IRON BED, SPRING and mattress, used two months; 1 bedroom rug, \$12; 1 dresser, never been used. These can be had at bargain prices. 422 Rollins Ave. Telephone 623 Black.

FOR SALE—THE BEST BUSINESS proposition in western Montana, the Royal cafe. It is a money-maker from the day you buy it. \$1,250 cash takes the place. Don't let the other fellow beat you to it. Meet me at the Royal with the money. J. J. McCarthy.

TRANSFER.

CHARLES HACKMAN—TRANSFER. Office with William Dyson. Phone 392 Red. Piano moving a specialty.

HIDES AND JUNK.

HIGHEST PRICES PAID FOR hides and junk by the Western Hide & Junk Co., 521 W. Cedar street. Bell 1063 Red; Ind. 1740.

POULTRY AND EGGS.

CHOICE S. C. BROWN LEHIGHORNS, 2-year-old cock; one cockerel; eggs for hatching. Bell phone 947 Black. 710 South Fifth street west.

FOR RENT—FURNISHED ROOMS. 420 EAST FRONT.

LARGE FRONT ROOM. 321 EAST Front.

FURNISHED ROOM, WITH OR without board. Mrs. Crain, 237 E. Front.

BELMONT HOTEL; PRICES RED-duced to cheapest rooms in town. Steam heat.

THE VICTORIA—ELEGANTLY FUR-nished outside rooms; hot and cold water; steam heat. 424 North Hig-gins.

DO YOU WANT A COMFORTABLE and well-furnished room, steam heat-ed, hot and cold water, at reasonable rate? By week or month. Inquire at Schlossberg's store.

FOR SALE—CORDWOOD.

GOOD, DRY COTTONWOOD CORD-wood, \$4.50 cord. R. M. Cobban Realty Co. Bell Phone 22.

LIGHTING.

WRITE FOR PARTICULARS ABOUT our Wizard Lights for residences. National Gasoline Lighting Co., B. & A. building, Missoula.

BARBER SHOP.

RAZORS HONED AND SHEARS ground at the O. K. barber shop, 135 West Front street. John O. Moo, proprietor.

FOR RELIABLE ASSAYS OR CHEM-ical analysis, see R. M. Cobban Realty company, 212 N. Higgins ave., Missoula, Mont.

DRESSMAKING.

PLAIN AND GIBSON SHIRT-waists made for \$1.00. 506 North Second street.

WANTED—BY EXPERIENCED dressmaker—Sew at home or will go out by day. Phone 735 Bell.

NURSE.

EXPERIENCED NURSE, MRS. ANNA Hawkins; cases taken home; best of care. 605 South First street west.

BUSINESS OPPORTUNITIES.

FOR SALE—THE BEST BUSINESS proposition in western Montana, the Royal cafe. It is a money-maker from the day you buy it. \$1,250 cash takes the place. Don't let the other fellow beat you to it. Meet me at the Royal with the money. J. J. McCarthy.

FOR RENT—IRRIGATED LAND.

FOR RENT—FIVE ACRES IRRIGAT-ed, broken, no gravel. 3 miles from bridge. Good truck farm. No houses. Apply 620 Woodford.

FOR RENT—OFFICE ROOMS.

FOR RENT—TWO FRONT ROOMS for offices. P. O. E. building. Inquire J. A. Baker.

THE OFFICE ROOMS RECENTLY vacated by city engineer's office in First National Bank building for rent. Inquire at bank.

LOST AND FOUND.

FOUND—BAY MARE, WHITE SPOT on forehead, white foot. W. D. Smith, Bonner, Mont.

LOST—AT ELITE HALL. LAST night, black fur neckpiece with white trade mark inside. Reward at Missoulian office.

LOST—EMERALD AND SAPPHIRE pin, Saturday evening, between Milwaukee depot and Cooper street. Finder return to Missoulian office and receive reward.

COCKER SPANIEL FEMALE, 3 months old, right front foot half white; white tips on other three feet; white spot on under lip; white breast. Return to Jim Peak and receive reward. 205 E. Cedar street.

EGGS FOR HATCHING.

SINGLE-COMB WHITE LEHIGHORNS; setting of 13, \$1; for 100, \$2. Address Lacasse Bros., R. F. D. No. 2, Missoula, Mont.

WANTED—MISCELLANEOUS.

WANTED—EGGS HATCHED BY IN-cubator. Will furnish incubator, or pay for use of another's machine. Address H. M. Missoulian.

EMPLOYMENT AGENCIES.

O. K. EMPLOYMENT AGENCY, 327 Higgins avenue. Phone 694. Night or day.

WESTERN EMPLOYMENT AGENCY, 124 Higgins avenue. Bell phone 140 Red; Ind. 1603.

GENERAL EMPLOYMENT AGENCY—American and foreign laborers. Phone Bell 678. 143 West Front street.

MONEY TO LOAN.

\$500 TO LOAN. HUGHES & PER-guson.

EIGHT PER CENT MONEY ON CITY and ranch property. Van Valen & Eckmann.

TO LOAN—\$2,000 ON IMPROVED farms, 3 to 5 years, 8 per cent. Inquire at N. W. A. & T. Ins. Co., Montana Building.

WANTED—TO LOAN \$600 FOR TWO years at 10 per cent; security; deed in escrow and insurance. Address H. M. Missoulian.

HEADQUARTERS FOR LOANING and borrowing money secured by mortgage on farms, ranches and city property. C. F. Ellis & Co., "The Real Estate Barometer," Helena, Mont. Correspondence solicited.

PUBLIC ACCOUNTANT.

A. W. CAINE. P. O. BOX 526.

ACCOUNTS AUDITED, TRIAL BAL-ances and balance sheets; books written up by the month; terms rea-sonable. I. V. Brickell, room 104 First Nat'l Bank Bldg. Tel. 678 Red.

Public Notice. Notice is hereby given that I have on the 20th day of February, 1911, taken up and impounded the following described stock, to-wit:

One gray roan gelding, saddle marks, foretop clipped, no visible brand.

One black mare colt, white strip in face, two white hind feet, no visible brand.

One bay mare, harness marks, star in forehead, branded "77" on left thigh, also indelible brand on left shoulder, and unless the owner or owners of the same make satisfactory proof of ownership and pay the pound fee of one dollar each, together with fifty cents per day, costs of keeping same while so impounded, on or before the 2nd day of March, 1911, said stock will be sold at public auction to pay the fee and costs above mentioned.

Witness my hand this 22nd day of February, 1911.

THOMAS E. KEMP,

Chief of Police.

Notice for Publication. Department of the Interior, U. S. Land Office at Missoula, Montana, January 24, 1911.

Notice is hereby given that Richard W. Seidman, of Saltese, Missoula county, Mont., who, on September 22, 1902, made homestead entry No. 2512, serial No. 0803, for lot 1, section 14, township 19 north, range 31 west, Montana meridian, has filed notice of his intention to make final five-year proof to establish claim to the land above described, before the register and receiver of the U. S. land office, at Missoula, Montana, on the 24 day of March, 1911.

Claimant names as witnesses: Roy McMullen, of Missoula, Mont.; Edward J. Hill, of Missoula, Mont.; William Lea, of Saltese, Mont.; Walter Murray, of Saltese, Mont.

JOSHUA SHULL, Register.

LOTS

\$525 will buy two fine lots in South Missoula. Good location, easy payments.

Orr-McMichael Realty Co. Phones: Bell 1008, Ind. 604. Offices 402-404 Montana Bldg.

Professional Directory

DR. E. H. FREEZE. Physician and Surgeon. Special attention to diseases of women. Suite 47 Higgins Block, Third Floor. Office Telephone 517. Residence Telephone 512.

SOCIETY DIRECTORY.

WOODMEN OF THE WORLD. CAMP NO. 73—Meets every second and fourth Thursday of each month. Odd Fellows' hall annex.

J. B. ARBEE, C. C. H. T. WILBUR, Clerk.

KNIGHTS OF PYTHIAS. LAUREL LODGE NO. 11—Meets every Wednesday evening at Eagles' hall at 8 o'clock.

GEORGE BRIGGS, C. C. H. T. EASTRIDGE, K. of R. & S.

KNIGHTS OF COLUMBUS. MISSOULA LODGE NO. 1021—Meets first and third Thursday evening of each month.

A. P. QUINN, Grand Knight. JAS. M. LAVIN, Fin. Sec.

FRATERNAL BROTHERHOOD. MISSOULA LODGE NO. 279—Meets every first and third Wednesday of each month at I. O. O. F. hall annex.

EVERETT C. WISELY, Pres. MRS. M. PALSGROVE, Treas.

WESTERN SNIP CHAPTER NO. 11. R. A. M.—Meets first and third Friday of each month in Masonic temple.

A. C. MINER, H. P. S. H. MCALL, Secretary.

MISSOULA LODGE NO. 7. SCANDINAVIAN BROTHERHOOD OF AMERICA—Meets every second and fourth Tuesday evening at Odd Fellows' hall annex at 8 p. m.

NELS BAKKE, President. A. K. ANDERSEN, Sec. Rec. W. J. JOHNSON, Fin. Sec.

MISSOULA ABBEY NO. 32. F. O. E.—Meets first and third Tuesdays of each month at 7:30 p. m. at Eagles' hall, West Main.

H. L. BATES, W. President. JAMES A. BAKER, Secretary.

MISSOULA LODGE NO. 13. A. F. & A. M.—Meets first and third Tuesdays, regular meetings.

A. C. MINER, W. M. A. J. BREITENSTEIN, Sec.

SCHILLER LODGE NO. 4. SONS OF HERMAN—Meets in Eagles' hall first and third Sundays of each month at 8 o'clock p. m.

ED ROHKRAMER, President. F. W. KUPHAL, Secretary.

MISSOULA CAMP NO. 539. M. W. A.—Regular meetings first and third Thursdays at 8 p. m.; foresters' drill second and fourth Thursdays, 8 p. m. Masonic hall.

A. RESANCON, Consul. HENRY BLAKELY, Clerk. 127 Higgins Ave.

UNITED ARTISANS—Meets every first and third Tuesday at Odd Fellows' hall annex at 8 p. m.

C. E. AVERY, M. A. S. I. DUNHAM, Secretary.

B. P. O. E. HELL GATE LODGE NO. 343—Meets every Tuesday evening in Masonic temple.

JAS. W. HOADES, E. R. DAN J. REYFORD, Secretary.

MODERN BROTHERHOOD OF AMERICA. UNIVERSITY CITY LODGE NO. 1391—Meets in Odd Fellows' hall second and fourth Tuesday nights in each month at 8 o'clock.

Rooms 511-12, Montana building. JAMES L. WALLACE, Secretary.

ROYAL HIGHLANDERS—Meet first and third Thursday of each month in I. O. O. F. hall annex.

MRS. HELEN C. LYONS, I. P. Independent Phone 1117.

P. P. KERN, Secretary. 120 Madison St. Ind. Phone 697.

OWEN H. ROWLAND'S CAMP NO. 9. UNITED SPANISH WAR VETERANS—Meets first and third Sundays at 2:30 p. m. in Odd Fellows' annex.

THAS. W. HEDGER, Commander. J. T. B. CAMERON, Adjutant.

Notice of Sale of Bankrupt's Estate. In the District Court of the United States, for the Northern Division of the District of Idaho, in Bankruptcy.—In the Matter of Herman Rogell, Bankrupt.

Notice is hereby given that, in pursuance of an order of the referee in bankruptcy of Shoshone county, district aforesaid, made on the 13th day of February, A. D. 1911, the undersigned, as trustee, will sell at public auction to the highest bidder, for cash, on Monday, the 27th day of February, A. D. 1911, at 1 o'clock p. m., the property of said bankrupt situated in Wallace, Idaho, appraised at the sum of \$1,234.25, and at 3:30 o'clock of the same day the property of said bankrupt situated in Mullan, Idaho, appraised at the sum of \$2,461.25. Said property consisting of men's and boys' clothing and furnishings, ladies' shoes and clocks, millinery, dry goods, suits, notions, etc., and fixtures.

For further particulars address trustee.

Dated this 13th day of February, A. D. 1911.

H. A. ROGERS, Trustee in Bankruptcy.

The Agnes Mining Company, Principal place of business, Saltese, Montana.

Notice is hereby given, that at a meeting of the board of directors of the Agnes Mining company held on the 18th day of February, 1911, an assessment of five (5) mills per share was levied upon the capital stock of the corporation, payable on or before March 25th, 1911, to Francis E. Delamore, secretary and treasurer, at the office of the company, Suite 709-10, Paulsen building, Spokane, Spokane county, Washington.

Any stock upon which the assessment shall remain unpaid on the 25th day of March, 1911, will be delinquent and advertised for sale at public auction and unless payment is made before, will be sold on the 18th day of April, 1911, to pay the delinquent assessment, together with costs of advertising and costs of sale.

FRANCIS E. DELAMORE, Secretary and treasurer, Suite 709-10 Paulsen building, Spokane, Washington. 2-23-3-2-9-16-23

The Pennsylvania state college has opened a bituminous coal mine to teach its students practical as well as theoretical mining, including rescue work.

Guardian's Notice of Sale of Real Estate.

In the District Court of the Fourth Judicial District of the State of Montana, in and for the County of Missoula.

In the matter of the estate and guardianship of Holmes MacLay, Helen E. MacLay, Carrie V. MacLay and Emily R. MacLay, minors.

Notice is hereby given that in pursuance of an order of the said district court made on the 21st day of January, A. D. 1911, in the matter of the estate of said Holmes MacLay, Helen E. MacLay, Carrie V. MacLay and Emily R. MacLay, minors, the undersigned, the guardian of the persons and estate of said minors, will sell at private sale to the highest bidder for cash, and subject to confirmation by said district court, on or after Monday, the 27th day of February, A. D. 1911, at the law offices of Marshall, Stiff & Roberts, in the First National Bank block, in the city of Missoula, county of Missoula, state of Montana, all the right, title, interest and estate of said minors, Holmes MacLay, Helen E. MacLay, Carrie V. MacLay, and Emily R. MacLay, in and to the following described real estate, the same being situated in the county of Missoula, state of Montana, bounded and described as follows, to-wit:

An undivided one-half interest in the West Half (W¹/₂) of the Southwest Quarter (SW¹/₄), and the South Half (S¹/₂) of the Northwest Quarter (NW¹/₄) of Section Fifteen (15) Township Eleven (11) North, Range Twenty (20) west, containing One Hundred Sixty (160) acres of land.

Terms and conditions of sale will be cash on day of sale. Bids or offers for the above mentioned premises must be made in writing and may be left at the law offices of Marshall, Stiff & Roberts, First National Bank block, city of Missoula, county of Missoula, state of Montana, on or before 5 o'clock p. m., February 25th, A. D. 1911.

DAVID R. MACLAY, Guardian of Holmes MacLay, Helen E. MacLay, Carrie V. MacLay and Emily R. MacLay, minors.

Marshall, Stiff & Roberts, Attorneys. Dated February 9, 1911.

2-9-16-23.

Sheriff's Sale on Order of Sale. Jessie F. Pierson, plaintiff, versus Emily McKeown, defendant.

To be sold at sheriff's sale on the 25th day of February, A. D. 1911, at 2 o'clock p. m. of said day, at the front door of the Courthouse in the City of Missoula, County of Missoula, State of Montana.

The lands and premises directed to be sold by this decree are situated, lying and being in the County of Missoula, and State of Montana, and bounded and particularly described as follows, to-wit:

Lots (8) Eight, (9) Nine, (10) Ten, (11) Eleven, (12) Twelve and (13) Thirteen, in Block (3) Nine, Lowe's Addition to the City of Missoula.

Also the following piece or parcel of land in Block (9) Nine, in said addition, beginning at NW corner of lot (14) Fourteen in Block (9) Nine, running thence southerly along the dividing line between lots