THE NEW PLAYS

'Dulcy,' a Comedy of Spontaneous Mirth

By BIDE DUDLEY.

One of the most entertaining comedies we ever saw began an engagement at the Frazee Theatre Saturday evening when George C. Tyler, in association with H. H. Frazee, presented "Dulcy," by George S. Kaufman and Marc Connelly. The title role, played deliciously by Lynn Fontanne, is based to a certain extent on Franklyn P. Adams's character, Dulcinea, who dwells in the Adams column in the Tribune. If you haven't time to read further, permit us to say that "Dulcy" will positively prove one of the biggest hits of the new season.

In the first place, "Dulcy" is a fountain of spontaneous mirth. Its humor is free from gags and off-color innuendo, and it preaches nothing but pure fun. In the second place, it has a story that holds both the interest and expectations from start to finish. In the third place, it is so well cast that each player scores a personal triumph through the handling of his role, assisted, of course, by the excellent ammunition the authors have supplied him with. There were dozens of curtain calls Saturday night and they were all real. Had there been a claque present its noise would have been drowned out by the genuine applause born of sheer delight.

"Dulcy" tells the story of a loveable but more or less rattle-brained young wife, who, while attempting to assist her husband, invariably spoils his business chances. In the end she really helps him win out but she just stumbles into her triumph. In the title role Lynn Fontanne did so well that we predict she will be starred before long. At times her mannerisms were not unlike those of Laurette Taylor, with whom she has acted, and this fact, of course, added to her strength. Gregory Kelly, as little Willie, her brother, never was funnier or funnier-looking, while Wallis Clark, as a grouchy old business man, was one of the pillars of the production.

Harry Lillford, John Westley, Elliott Nugent, Gilbert Douglas, Constance Pelissier, George Alison, Norma Lee and Howard Lindsay assisted materially in making the play a success. Mr. Lindsay's portrayal of a movie scenario writer was a gem of comedy.

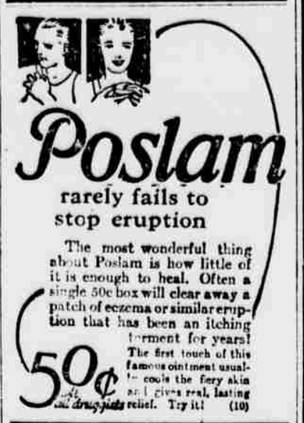
Poslam
rarely fails to stop eruption
The most wonderful thing about Poslam is how little of it is enough to heal. Often a single 50c box will clear away a patch of eczema or similar eruption that has been an itching torment for years! The first touch of this famous ointment usually cools the fiery skin and gives real, lasting relief. Try it! (10)
50¢ All druggists

GRAND RAPIDS FURNITURE
CASH $1 WEEKLY CREDIT
Apartments Furnished
Complete from $50 to $5,000
64TH ST. "L" STATION at Corner.
OPEN SATURDAY EVENINGS
$5.00 Down $50
5.00 " 75
7.50 " 100
10.00 " 150
15.00 " 200
25.00 " 300
Credit up to $5,000

FISHER BROS
COLUMBUS AVENUE
BET. 105TH & 106TH STREETS.

There Is a Remedy
For practically every tooth trouble there is a cure.
What is a serious defect to you is often a simple matter to our skilled operators.
Come in with confidence that
WATERBURY METHODS
will find a solution. The work will be done well, quickly and at less cost than you believe possible.
All Languages Spoken Lady Attendants
WATERBURY DENTAL COMPANY
Incorporated
Established 1897
29 W. 34th St., New York
414-16 Fulton St., Brooklyn
HOURS: 8 TO 6 SUNDAYS: CLOSED

ASPIRIN
Name "Bayer" on Genuine

Warning! Unless you see the name "Bayer" on package or on tablets you are not getting genuine Aspirin prescribed by physicians for twenty-one years and proved safe by millions. Take Aspirin only as told in the Bayer package for Colds, Headache, Neuralgia, Rheumatism, Earache, Toothache, Lumbago and for Pain. Handy tin boxes of twelve Bayer Tablets of Aspirin cost few cents. Druggists also sell larger packages. Aspirin is the trade mark of Bayer Manufacture of Monoaceticacidester of Salicylicacid.—Advt.

CASTORIA
For Infants and Children
In Use For Over 30 Years
Always bears the Signature of Chas. H. Fletcher

Ladies Keep Your Skin Clear, Sweet, Healthy With Cuticura Soap and Cuticura Talcum

CONCERTS AND MUSIC.
STADIUM CONCERT TONIGHT AT 8.30. Prices 25c-$1.65. Last 3 Nights. Amsterdam Ave. & 138th St. VICTOR HERBERT CONDUCTING Irish Night Tom Burke TENOR. "Auspices the Irish Musical Society."

AMUSEMENTS.
NEW AMSTERDAM WEST 42 St. Evgs. 8.15 MATS. WED. & SAT. 50c to $2.50 NO HIGHER ZIEGFELD HIT MARILYN MILLER LEON ERROL IN SALLY
GLOBE—POP MAT. WED. & SAT. ZIEGFELD FOLLIES SEATS AT BOX OFFICE
FRAZEE THEATRE, West 42d St. Evgs. 8.20 Mats. Wed. & Sat. 2.20. "DULCY" By George S. Kaufman and Marc Connelly, with a Bow to Franklin P. Adams.
GEO. M. COHAN By 44th St. Evgs. 8.15. Mts. Wed. & Sat. $2 BEST SEATS A.L. ERLANGER MUSICAL COMEDY SUCCESS TWO LITTLE GIRLS IN BLUE
LIBERTY—POP MATS. WED. & SAT. GEORGE WHITE'S SCANDALS with ANN PENNINGTON
KLAW 45th St., W. of B'way. Bryant 6707. Evs. 8.20. Mts. Wed. & Sat. 2.20. LARRIMORE—NICE PEOPLE RACHEL CROTHERS' COMEDY HIT.
GAIETY, B'way & 46 St. Evs. 8.30. Mats. Wed. & Sat. JOHN GOLDEN Presents FRANK BACON in LIGHTNIN'
63D ST. Music Hall, bet. B'way & Cent. P. W. Columbus 1416. Evenings, 8.15. SHUFFLE ALONG PRICES $2.00 TO 50c. SPEC'L MIDNIGHT PERFORM'CE WED., 11.30.
F. F. PROCTOR'S NO. 1 RIALTO. BEST VAUDEVILLE & FEATURE FILMS. 5th Ave. Evs. 8 28th St. Patricola, Dave Harris & Band, Johnston & Walsom, Indoor Sports, John Cutler & Boys, Pixel & Pinnace, Jewell & Raymond, Carmen Rose. 23d St. Near 6th Ave. "WET GOLD" and SUPREME VAUDEVILLE. 58th St. Near 3d Ave. Dora Hilton & Co., King & Irwin, Beth & Sawn, Espe & Dutton, etc. & ELAINE HAMMERSTEIN in "REMORSELESS LOVE." Dancing Contest Every Thurs. Night. 125th St. Parks & Lex. MARIE WIDEMOTT & CO., Eugene Emmett & Co., Hawthorne & Cook, Jim and Willie, Eddie Nelson, Alvin & Kinsa, ELAINE HAMMERSTEIN in "Remorseless Love."
RIVOLI Broadway At 49th St. "EXPERIENCE" (with Richard Bartlelmess) A Paramount Picture. Rivoli Chorus. Soloists.
RIALTO TIMES SQUARE Betty Compson in "At the End of the World." A Paramount Picture. Rialto Chorus. Soloists.
CRITERION TIMES SQUARE The Golem Eli Eli Prologue—Buster Keaton
MARK STRAND BROADWAY at 47th St. CONSTANCE TALMADGE in the Broadway "WEDDING BELLS" SUCCESS. CLYDE COOK FAMOUS STRAND ERIC ZARDO. COMEDY MALE QUARTETTE PIANIST
8 B.F. KEITH ACTS The FOOLISH MATRONS with HOBART BOSWORTH ST. NICK BROAD WAY
CAPITOL William Fox presents 'A Yankee in Paris' CAPITOL GRAND ORGAN B'way at 51st St. Chorus of 75 Voices.
PALACE BIRDIE VALESKA SURATT Mr. Gallagher & Mr. Shean, Gladys Clark & Henry Bergman
PALISADES AMUSEMENT PARK OPPOSITE WEST 130TH ST. FERRY. SALT WATER BATHING NOW.
LUNA CONEY ISLAND PRYOR'S BAND CHILDREN FREE WEEKDAY AFTERNOONS with PARENTS. FREE RIDES and FREE CIRCUS
STEEPLECHASE CONEY THE FUNNY PLACE. Surf and Pool Bathing.
BROOKLYN.
MARK STRAND BROOKLYN CONSTANCE TALMADGE "WEDDING BELLS." Jas. Oliver Curwood's "NORTHERN TRAILS" Larry Semon Comedy. MME. SEROVA'S FAMOUS SINGERS & DANCERS

AMUSEMENTS.
WINTER GARDEN Evs. 8.30 Mats. Tues. & Sat. THE WHIRL of NEW YORK Typical Winter Garden Beauty Ensemble.

The NIGHTCAP A NEW MYSTERY COMEDY by GUY BOLTON & FRANK MANDIN 39th St. THEATRE, NR. B'WAY. FIRST MATINEE WEDNESDAY
OPENS TO-NIGHT AT 8.30. SONYA WM. A. BRADY'S 48TH ST. THEA. Mats. Thurs. & Sat. With VIOLET HEMING and OTTO KRUGER.
PLAYHOUSE 48th St., E. of B'way. Evs. 8.30. Mats. Wed. & Sat., 2.30. THE TEASER "HITS BULL'S-EYE."—Sun.
BOOTH 45th, West of B'way. Evgs., 8.30. Matinees Wed. and Sat., 2.30. GEORGES ARLISS in THE GREEN GODDESS
CASINO BEST SEATS $2.50 MATINEES WEDS. & SAT. A CARLYON PRODUCTION JULIA SANDERSON in "TANGERINE" with JOHN E. HAZZARD—FRANK CRUMIT
PRINCESS WEST Beg. 39 St. Mon. AUG. 22 SEATS NOW THE MASK OF HAMLET
MOROSCO THEATRE West 45th St. Eve. 8.30 Mats. Wed. & Sat. 2.30. The BAT
Republic West 42d St. Evgs. 8.45. Mats. Wed. 42d St. 2.45. Pop. and Saturday at 2.45. Getting Gertie's Garter
ASTOR BROADWAY AT 45TH ST. DAILY, 2.30 AND 8.30. LAST 6 DAYS—THE GOLDWYN HIT. THE OLD NEST
WILLIAM FOX Presents PARK THEATRE, 50th St. and Col. Circle. TWICE DAILY, 2.30 and 8.30. WILLIAM FARNUM in PERJURY DIRECTED by HARRY MILLARDE.
CENTRAL THEA., Broadway at 47th St. Twice Daily, 2.30—8.30. THUNDERCLAP
LYRIC THEATRE, 42d St., W. of B'way. Twice Daily, 2.30—8.30. SHAME STAGED BY EMMETT J. FLYNN.
GARRICK 35th St., E. of B'y. Evs. 8.30. Mats. Thurs. and Sat., 2.30. MR. PIM PASSES BY. REFRESHING COMEDY BY A. A. MILNE.

AMUSEMENTS.
CENTURY PROMENADE Above Century Thea. OPENING POSTPONED TO WED. NIGHT AT 8.15 AS A REGULAR PLAYHOUSE. With a New and Elaborate Revue 'THE MIMIC WORLD OF 1921' (Changed From 'MIDNIGHT ROUNDERS OF 1921' to overcome suggestion of midnight show. SEATS NOW ON SALE. Also OPENING of the PROMENADE TERRACE As a Restaurant Par Excellence.
CENTURY 62D ST. & CENT. PARK W. EVENINGS ONLY AT 8.45. COOLED BY TONS OF ICE. THE LAST WALTZ With ELEANOR PAINTER.
LONGACRE WEST 48 ST. WED. EVE., AUG. 17. L. Lawrence Weber Offers You 'NOBODY'S MONEY' with WALLACE EDDINGER and A NOTABLE CAST OF FAVORITES.
BIJOU THEATRE, 45th St., W. of B'way. Evgs. 8.30. Mats. Wed. and Sat. "ENORMOUSLY AMUSING—WELL CAST AND ACTED." —Alexander Woollcott, N. Y. Times. A Satirical Comedy MARCH HARES "ONE OF THOSE PLAYS WHICH YOU CAN HONESTLY ENJOY. WE ADVISE ANYONE WHO LIKES SMART NONSENSE TO SAMPLE IT." —Louis V. De Foe, N. Y. World.
SHUBERT Thea., 44th, W. of B'y. Evs. 8.30. Matinees Wed. and Sat., 2.30. THE NEWLY FARCE JUST MARRIED With VIVIAN MARTIN & LYNNE OVERMAN.
SELWYN, W. 42d St. B'WAY WHIRL RICHARD CARLE BLANCHE RING CHAS. WINNINGER WINONA WINTER JAY GOULD EVES. AT 8.30. MATS. WED. & SAT., 2.30.
TIMES SQ. Thea., W. 42 St. Evs. 8.30 Mats. Thurs. & Sat. 2.30 WILLIAM COURTENAY AND LOLA FISHER HONOR'S ARE EVEN "IT'S A DARNED GOOD SHOW."
LITTLE THEATRE W. 44th St. The 1st Year Evs. 8.30. Mats. Wed. and Sat. at 2.30.
44TH ST. THEATRE, West of Broadway. Continuous 11 A. M. to 11 P. M. TEX RICKARD Presents Dempsey-Carpentier Official Ringside Moving Pictures
FULTON 46th St., W. of B'y. Evs. 8.20. Mats. Wed. and Sat., 2.20. SCHILDKRAUT and LE GALLIENNE in "LILIOM" FRANZ MOLNAR'S COMEDY OF LIFE.

OCEAN LINES STEAMBOATS TRAVEL
WHERE TO GO AND HOW TO GET THERE

HUDSON RIVER BY DAYLIGHT
The Ideal Route Between NEW YORK and ALBANY
MAGNIFICENT RIVER SCENERY, LARGE, BEAUTIFULLY EQUIPPED STEAMERS. MUSIC. RESTAURANT.
Daylight Saving Time. All Service Subject to Change Without Notice.
Daily, including Sunday, steamer "Henderick Hudson" or "Robert Fulton" leaves Desbrosses Street at 9.00 A. M., West 42d Street 9.20 A. M., West 129th Street 9.40 A. M., Yonkers 10.15 A. M. for Poughkeepsie (except Saturday), Kingston Point, Catskill, Hudson and Albany.
Daily, except Sunday, steamer "De Witt Clinton" leaves West 42nd Street, 10.00 A. M., West 129th Street 10.20 A. M., Yonkers 10.50 A. M. for Bear Mountain, ‡West Point, ‡Newburgh and ‡Poughkeepsie.
Mondays to Fridays, steamer "Albany" leaves Desbrosses Street 8.40 A. M., West 42nd Street 9.00 A. M., West 129th Street 9.20 A. M., Yonkers 9.50 A. M. for Bear Mountain, ‡West Point and ‡Newburgh.
Saturday, steamer "Albany" leaves Desbrosses Street 8.40 A. M. for Poughkeepsie and ‡Kingston Point.
On Saturday passengers for Bear Mountain, ‡West Point and ‡Newburgh should take steamer "De Witt Clinton" from 42nd Street at 10.00 A. M., as there will be no boat from Desbrosses Street to these points.
Sunday steamer "De Witt Clinton" leaves Desbrosses Street at 8.55 A. M. for Bear Mountain, ‡Newburgh and ‡Poughkeepsie.
‡Return Steamer same day from points marked ‡.
All through rail tickets between New York and Albany accepted.
Ulster and Delaware Trains meet Day Line boats at Point Pier for points in the Catskills. Connection at Albany with New York Central and D. & H. Railroads.
DELIGHTFUL ONE-DAY OUTINGS.
Telephone Canal 8300.
Hudson River Day Line
DESBROSSES ST. PIER, NEW YORK.

TO BOSTON $6.78 Inc. Tax
METROPOLITAN LINE
THROUGH THE CAPE COD CANAL
Connections at Boston for Portland, Rockland, Bangor, Mt. Desert, Me., Yarmouth, N. S.
Steamer leaves Pier 18, N. R., N. Y., (ft. Murray St.) daily including Sundays, 5 P. M. (Daylight Saving Time) Tel. Barclay 5000.
EASTERN S. S. LINES

A Perfect One Day Outing
BEAR MOUNTAIN
The People's Popular Day Resort.
Str. GRAND REPUBLIC lvs. Battery 9 A. M. Str. Ontera leaves W. 129th St. 9.30 A. M. Round Trip—Week Days, Adults, 75c; Children, 50c. Sundays and Holidays—Adults, $1; Children, 50c. (inc. war tax).
MUSIC—REFRESHMENTS—DANCING.
Palisades Interstate Park Commission. Phones—John 4326, Bowling Green 7675.

KEANSBURG, N. J. Boat leaves Battery Weekdays SUNS., 8, 9.30, 10.30 A. M., 1, 2, 3, 5.30, 6.30 & and 8.30 P. M. SATS., extra trips 4 and 4.30 P. M. SPECIAL MOONLIGHT SAIL To Keansburg and Return Every Evening. Str. Pocahontas. Lvs. Battery 8 P. M. Music, Dancing. Refreshments. Fare $1.

Sight Seeing Yachts
ALL AROUND NEW YORK—Leave Battery Pier 10.30, 2.30. Lectures. Tel. Broad 6854.

SANDY HOOK ROUTE
SPECIAL EXCURSIONS
ATLANTIC HIGHLANDS—HIGHLAND BEACH
$1.25 Including —Tax—
MONDAYS (except Sept. 5), TUESDAYS, WEDNESDAYS, THURSDAYS, FRIDAYS.
Tickets good only on steamers leaving: Foot W. 42d St., 7.45, 8.50, 11.30 A. M., 2.45 P. M., and foot Cedar St., 8, 10, 9.15 A. M., 12.00 noon, 3.10 P. M., and returning on any steamer on date of sale.
These tickets are not good in connection with fare or ticket to or from points beyond destination.
OTHER STEAMERS LEAVE
Foot W. 42d St., 3.55, 6.45 P. M. Sundays, 8.00, 9.00 A. M., 12.00 noon. Cedar St., 4.20, 7.10 P. M. Sundays, 8.30, 9.30 A. M., 12.30, 2.15, 5.30 P. M.
EASTERN STANDARD TIME.

FALL RIVER LINE to BOSTON
Splendid Steamers—Splendid Service
Orchestra on each Steamer
Leave Fulton St. Pier 14 N. R. 5.30 P.M. Daily incl. Sunday
New Bedford Line: Daily except Sun. Leave Pier 40 N.R. Houston St. 4 P.M.
New London Line: Daily ex. Sun. Lv. Pier 40 N.R. Houston St. 5.30 P.M. Pier 79 E.R. 23rd St. 6 P.M.
All Schedules Daylight Saving Time
Tickets at Piers and Con. Ticket Offices

HUDSON RIVER NIGHT LINES
Daily sailings from Pier 32, N. R. foot Canal st. evgs. 6 and 7 P. M. Sundays and Holidays at 6 and 9 P. M. West 132 St., half-hour later (Daylight Saving Time).
Direct rail connections at Albany to all points North, East and West. Phone Canal 9000. Express Freight Service. Autos Carried.
HUDSON NAVIGATION COMPANY
MIDDLETON S. BORLAND, and JAMES A. EMERSON, Receivers.

Iron Steamboat Co.
CONEY ISLAND
Special Schedule for Monday, Aug. 15.

Lv. W. 129 St. Pier 1, N. R.			Coney Island.			
9.30	4.00	10.15	4.45	12.25		6.30
10.40	5.00	11.25	5.45	1.25		7.25
11.40	6.20	12.25	7.00	2.25		8.25
12.40	7.30	1.25	8.20	3.45		9.25
2.00	8.20	2.15	9.30	4.45		10.30
3.00	P.M.	3.45	P.M.	5.45		P. M.

BUCKAWAY 7 EACH
Lv. W. 129th St. 9.30 A. M.; Pier 1, N. R., 10.15 A. M.; Buckaway, 5.30 P. M. Tel. Whitehall 1279.

Str. Mandalay Atlantic Highlands
Leaves Battery Daily *9.30 A. M., 1.30 & 8 P. M.
*Morning Trip Omitted on Mondays.

FOR SALE.
DIAMONDS WATCHES
$5 Weekly $50 $1 Weekly $100 $2 Weekly OPEN DAILY TILL 6 P.M. SATURDAY TILL 9 P.M.
SEND FOR BOOK OF GEMS
CASTLE CREDIT CONFIDENTIAL 1374 BROADWAY 2 DOORS ABOVE 37TH ST.
A STORE—NOT AN OFFICE

WATCHES-DIAMONDS ON CREDIT
RELIABLE GOODS—LOW PRICES—EASY WEEKLY OR MONTHLY PAYMENTS—TRANSACTIONS CONFIDENTIAL—NO EMPLOYERS REFERENCE—CALL, WRITE OR PHONE AGENT CALLS
AMERICAN WATCH & DIAMOND CO. SQUARE DEALERS IN CREDIT JEWELERS
6 MAIDEN LANE PHONE CORT 5667

DIAMONDS ON CREDIT JAMES BERGMAN 32 MAIDEN LANE

Store Open 9 to 5

HEARN
FOURTEENTH STREET Established 1827 WEST OF FIFTH AVE

Unusual Double Event

Now! 29th Annual August Sale—Third Week Clearances--Apparel and Accessories

Sale Departments Include

Blankets, Pillows, Quilts, Comfortables | Muslins, Sheets, Tickings, Decorative Linens | Pillow Cases, Linens, Towels, Flannels | Towelings, Curtains, Rugs, Silverware | Draperies, Shades, Etc., Cutlery, Soaps

For the greater convenience of customers we reprint in this condensed form a majority of the Hearn offerings which appeared in all Sunday papers for Monday's and Tuesday's selling. See to-day's Evening Journal or Sun for list of other items.

August Sales—Third Week
Muslins—Sheets, Pillow Cases, Spreads
36-in. Bleached Muslins—soft finish—the cheapest we have sold this grade of muslin in about five years— was .12½ yard— for this Sale 9¾
Heavy Unbleached Muslins — 37 inches wide— were .11½ 7½
Extra Heavy Unbleached Muslins— 40 inches wide— were .16 ..... 10¾
Limit 20 yds. each. No Mail or Phone Orders.
WILL WASH HEAVIER PILLOW CASES
42x36—were .37 ..... Sale .27
45x36—were .39 ..... Sale .29
50x36—were .43 ..... Sale .34
54x36—were .49 ..... Sale .38
SHEETS
54x90—were $1.09 ..... Sale .92
63x90—were $1.10 ..... Sale .98
72x90—were $1.34 ..... Sale 1.09
81x90—were $1.49 ..... Sale 1.17
90x90—were $1.59 ..... Sale 1.29
MOHAWK PILLOW CASES
42x36—were .43 ..... Sale .32
45x36—were .44 ..... Sale .34
50x36—were .47 ..... Sale .39
54x36—were .51 ..... Sale .43
SHEETS
54x90—were $1.24 ..... Sale 1.04
63x90—were $1.36 ..... Sale 1.15
72x90—were $1.49 ..... Sale 1.26
81x90—were $1.64 ..... Sale 1.36
90x90—were $1.74 ..... Sale 1.47
Sizes Before Hemming
36-inch Bleached Cheesecloths— were 4¾ 2⅞
Bed Ticking, A. C. A. Stripes— were .29 ..... .22
Bed Ticking, Plain Stripes— were .24 ..... .18
Ready Made Bed Ticks—full and ¾ sizes— were $2.98 ..... 1.98
BED SPREADS
$1.79 Spreads—¾ size 1.24
$1.98 Spreads—¾ size 1.47
$2.98 Spreads— full and ¾ size 2.47
$4.98 Satin Marseilles Spreads— full size 3.97
$3.98 Satin Finish Marseilles Spreads full size 2.79
$7.98 Satin Finish Spreads— extra large size 6.97
Special Lot of Pillow Casings and Sheetings
42 in. wide—were .22 Special .17
50 in. wide—were .28 Special .21
54 in. wide—were .32 Special .24
72 in. wide—were .44 Special .29

August Sale—Third Week
Comfortables, Pillows, Etc.
$5.17 Flowered Sateen Comfortables 3.82
Cotton Filled Comfortables
Single size—were $1.97 Sale 1.54
Full size—were $2.87 Sale 2.12
Full size—were $3.97 Sale 2.85
$5.97 Sateen Comfortables ... 4.33
New Goose Mixed Feather Pillows—20x28 to 26x30—were $1.37 to $2.17 ..... 1.15 to 1.73
New Mixed Duck and Goose Feather Pillows—20x28 to 26x30—were $2.12 to $3.15— 1.67 to 2.47
White Goose and Down Mixed Feather Pillows—20x28 to 26x30—were $3.53 to $4.73— 2.75 to 3.72
92 ct. New White Mixed Goose Feathers ..... .73
$1.47 New White Goose and Down Mixed Feathers 1.10

August Sale—Third Week
Draperies, Etc.
Lace Curtains—1 to 3 pair lots. Fine Cluny, Irish Point and High Grade Nottinghams—
were $21.50 ..... 14.87
were $11.97 and $13.97 ..... 9.97
were $10.97 ..... 7.97
were $5.97 ..... 3.88
were $6.97 ..... 4.88
were $9.97 and $10.97 ..... 6.88
$6.94 and $7.94 Samples of Fine Panel Curtains—all 2 yards long 4.88
were $9.94 and $11.94 ..... 7.94
$11.94 and $13.94 1-Pr. Lots Mercerized Damask Portieres .. 8.44
$19.94 1-Pr. Lots Frou Frou Damask Portieres 14.88
Imported Door Panels—(samples)—real lace—various designs—
were $9.94 ..... each 4.97
were $11.94 ..... each 5.97
$1.47 Alhambra Draperies ..... .74
$3.47 Art Sill. Draperies 1.97
38 ct. Colored Bordered Scrims ..... .25
57 ct. Artistic Cretonnes ..... .36
Imported Block Cretonnes—50 in. wide—made to sell at $3.50 1.44

Clearance of
275 Coats and Dolmans 12.50
Were $34.74 and $39.74
Regular and a few extra sizes in lot.
Philippine Underwear
$3.18 Night Dresses 2.36
$5.68 Philippine Night Dresses 3.97
$2.97 Philippine Corset Covers 1.94
$3.68 Philippine Envelope Chemise 2.64
Sweaters and Scarfs
$5.94 Women's Sport Sweaters 4.24
$2.94 Hand Crocheted Wool Filet Sweaters 2.44
$6.28 Women's Fibre Silk Scarfs 4.74

Clearance
Women's Blouses
were $5.65 to $7.97, 3.95
Porch and House Dresses
2.75 and 3.75
Were $3.97 and $4.94
Dotted Swiss and Voile Negligees—were $8.94 to $5.74— 2.85 to 4.35

Clearance
White Tub Skirts
Were $5.97 & $6.97, 3.95
Sizes 25 to 38.
Clearance
Shantung Suits 7.50
Linen Suits 7.50
Were $11.74 to $33.74
Sizes for Women and Misses
Imported Novelty Underwear Below Cost—
were $80.00 to $119.00 Set 39.94
Maise Georgette Chemises—
were $47.00 ..... 17.94

Also Imported and Domestic Sets, and in Separate Pieces—Crepe de Chine at Great Reductions.

Hosiery
75 ct. Women's Imported Lace Lisle Hose ..... .57
40 ct. Men's Fine Mercerized Hose ..... .32
$6.94 to $48.50 Bathing Dresses ..... 4.95 to 36.75

Silk Hosiery
$1.45 Women's Silk Hose 1.08
$1.34 Men's Silk Hose ..... .93
$3.67 Glove Silk Embroidered Vests 2.87
Dress Goods
Special Purchase
$4.58 Nouveaute Satin Striped Skirting—54 inches 2.94
$4.97 All Wool Imported Poiret Twill—54 inches 3.97
Special Purchase Sale of
Fibre Sweater Silks—*Continued.*
Art Dept. Third Floor
Clearance
Art Goods
Leather Scarf and Slip—were $2.97 to $9.97 ..... Now 1.97 to 6.74
Tapestry Scarfs—were $4.27 to $34.74 ..... Now 2.97 to 23.47
74 ct. Stamped Dresses ..... .45
2 to 4 years—were $1.07 ..... .66
Wash Dress Fabrics
$1.50 Embroidered Organdies .50
$1.38 Novelty Dress Voiles .. .50
Linon Suitings ..... .17
75 ct. Imported Stripe Tissue .38
45 ct. Fancy Voiles ..... .28
87 ct. Woven Voiles ..... .50
75 ct. Imported Dress Ginghams ..... .48
Clearance
Dresses
$24.74 Embroidered Tricolette Dresses 9.95
Misses' Voile Dresses—14 to 20 years—$8.94 and $6.94 ..... 1.97
were $7.94 and $8.74 ..... 2.97
$8.74 Women's Voile Dresses 4.47
$24.74 and $29.74 Women's and Misses' Linen, Organdie and Voile Dresses 10.00
Red Ticket Lots of Women's and Misses' Dresses—Big Bargains

TO-DAY TO-MORROW
TWO-DAY SALE
CHARMEUSES
40-inch—were $2.45 ..... 1.73

Special Purchase
Imported Hand Made Hand Emb'd
Babies' Yoke Dresses
Value $2.67, 1.50
Our Own Importation
Sizes 6 months to 2 years.
$4.97 Hand Embroidered Cashmere Wrappers 3.44
Hair Nets
Special .74 Doz.
All perfect nets.
HAIR DRESSING—SECOND FLOOR.

August Sale—Third Week
Linens, Etc.
$5.95 Linen Damask Pattern Cloths—66x68—Yd. 3.44
Bleached, Heavy Linen Damask—22-in. Napkins to match—were $8.95 ..... doz. 6.45
Bleached Linen Damask Pattern Cloths—
70x70—were $6.97 ..... 5.94
70x88—were $8.50 ..... 6.24
70x108—were $10.50 ..... 7.95
Napkins to match above—size 22x22—were $8.75 ..... 6.96
20-in. Extra Heavy Quality Bleached Linen Damask Napkins—were $9.95 ..... doz. 6.94
22-in. Bleached Union Linen Damask Napkins—were $6.95 ..... doz. 4.95
H. S. Linen Damask Sets—1 cloth—size 60x80—1 doz. napkins to match—were $17.00 ..... set 12.50
70-in. Bleached Mercerized Damask—were .97 ..... yd. .66
Bleached Mercerized Napkins—21-inch—were $3.95 ..... doz. 2.75
Mercerized Damask Cloth—70x70—were $3.75—Special, each .. 2.75
70x104—were $3.95—special, each 3.00

August Sale—Third Week
Towelings
28 ct. All Linen Crash Towelings ..... Special yd. .18
16 ct. Cotton Dish Towelings .11
21 ct. Imported Cotton Glass Check Towelings ..... yd. .15
38 ct. Union Linen Glass Check Towelings ..... yd. .28
50 ct. Extra Heavy All Linen Crash Towelings ..... .33
$11.97 Union Linen Sheets—72x100 ..... Pr. 7.94
$3.97 H. S. Linen Pillow Cases—size 22½x36 ..... Pr. 2.57
$2.47 Pure White Linen—54-inch 1.59
White Fabrics
Another Good List of August Sale Values
Long Cloths — 36-inch — 10-yd. pieces—
were $1.68 ..... 1.18
were $1.88 ..... 1.48
were $2.18 ..... 1.97
were $3.00 ..... 2.38
were $3.20 ..... 2.68
were $3.38 ..... 2.97
were $4.28 ..... 3.75
36-inch Nainsook—10-yd. pieces—
were $2.28 ..... 1.88
were $2.98 ..... 2.28
were $3.18 ..... 2.75
were $4.25 ..... 3.78
36-inch Cambrics—were .18 ..... .12½
36-inch Nainsooks—were .18 ..... .12½
40-inch Voiles—were .80 ..... .58
45-inch Organdies—were .70 ..... .58
45-inch Organdies—were $1.00 ..... .88

August Sale—Third Week
Cutlery
Imported Hair Clippers—Three-quarter sizes, 1—0—00—were $1.97 and $2.25 ..... 1.20
$1.07 Pearl Handle Serving Pieces ..... ea. .79
25 ct. Paring Knives ..... .15
$8.97 Carving Set—8-piece .. 3.18
75 ct. and 97 ct. Fine Steel Scissors 3½ to 6 in ..... .50
$1.25 Steel Shears—6½ to 8 inch ..... .72
$5.00 Gillette Razors—12 blades 1.78
$7.50 Rogers 1881 Steel Knives and Forks—set of 6, each 5.57
78 ct. Bread and Meat Knives .50
Clearances in
RUGS
Extra Heavy Reversible Rush Rugs—oval and oblong—6x9 ft.—were $24.00 ..... 12.94
oblong—8x10 ft.—were $32.50 ..... 16.44
oblong—9x12 ft.—were $35.00 ..... 19.44
Wool Fibre Rugs—6x9 ft.—were $14.97 ..... 11.97
7.6x9 ft.—were $17.97 ..... 14.97
$3.74 Genuine Crex Rugs—3x6 ft. 2.97
A Splendid Selection of Scatter Rugs ..... .97 to 4.97
Swinging Hammocks—were $7.97 ..... 5.97
were $8.97 ..... 6.97
Seamless Fringed Velvet Rugs—8.3x10.6—were $54.50 ..... 34.50
9x12—were $58.50 ..... 39.50
$25.50 Seamless Brussels—7.6x9 ..... 19.97
Fine Seamed and Seamless Wilton Rugs—9x12 ft. and 8.3x10.6 ft.—were $119.50 to $125.00 ... 88.50
Reversible Wool Chenille Seamless Rugs—were $82.50 .... 56.50
Seamless Velvet Rugs—11.3x12 ..... 58.50

MORNING SPECIALS—Monday and Tuesday, Until 1 P. M.
To prevent dealers buying, quantities restricted. No Mail or Telephone Orders.

$7.94 Women's Fibre Silk Sweaters ... 5.77 Tuxedo model—belt and pocket. SWEATERS—SECOND FLOOR.
$1.97 Japanese Crepe Kimonos ..... 1.55 Prettily embroidered. KIMONOS—SECOND FLOOR.
$1.24 Little Tots' Combinations ..... .75 White—lace and embroidery trimmed. BABIES' DRESSES—SECOND FLOOR.
$1.38 Bungalow Aprons ..... .68 Chambray, percale or striped gingham. APRONS—SECOND FLOOR.
98 ct. Misses' Petticoats ..... .68 Ruffle of good embroidery or lace insertions and edges. CHILDREN'S UNDERWEAR—SECOND FLOOR.
35 ct. Women's Cotton Vests ..... .22 Low neck—sleeveless—hand bodice or crochet top—regular and extra sizes. WOMEN'S KNIT UNDERWEAR—MAIN FLOOR.
$2.94 Boys' All-Wool Trousers ..... 1.95 Navy serges, cassimeres and cheviots. BOYS' CLOTHING—THIRD FLOOR.
$2.19 to $2.65 Men's Overalls ..... 1.75 Sweet-Orr Overalls and Coats—brown, blue or blue stripes—all regular sizes. MEN'S WORK CLOTHES—BASEMENT.
$1.35 Men's Fine Balbriggan Underwear ..... .88 Fine combed yarns—many two-thread—not all sizes reason for this low price—white—shirts up to 46—drawers up to 40. MEN'S UNDERWEAR—MAIN FLOOR.
$2.25 Men's Fine Union Suits ..... 1.35 All well known makes—many styles in balbriggan or ribbed—in the lot are Carter's, Reiss and many other fine makes—sizes 34 to 54. MEN'S UNDERWEAR—MAIN FLOOR.
$1.95 Men's Fine Madras Shirts ... 1.28 Woven patterns of good wearing quality—all on white grounds. MEN'S SHOP—MAIN FLOOR.
$3.97 Pearl Necklaces ..... 2.27 24 inch long—solid gold clasp. JEWELRY—MAIN FLOOR.
$1.97 All-Wool Costume Serges ..... 1.30 54 inch—sponged and shrunk. DRESS GOODS—MAIN FLOOR.
$1.95 Taffetas—35-inch ..... 1.38 Soft chiffon finish—rich lustre—street and evening colors—also black. SILKS—MAIN FLOOR.
30 ct. Long Cloth ..... .18 40 inches—remnants of extra fine quality. WHITE GOODS—MAIN FLOOR.
57 ct. Silk Mixed Pongees ..... .35 35 inch—leading shades. WASH FABRICS—BASEMENT.
25 ct. Fancy Voile ..... .14 Checks, dots and floral patterns. WASH FABRICS—BASEMENT.
25 ct. Slip Coverings ..... .16 Various stripes on tan grounds. UPHOLSTERY—BASEMENT.
35 ct. Paper Towels ..... .25 150 in roll. STATIONERY—THIRD FLOOR.
$25.00 Seamless Wool Tapestry Brussels Rugs ..... 17.88 8.3x10.6 ft.—medium and small carpet designs. RUGS—THIRD FLOOR.
35 ct. Children's Mercerized Socks ... .24 White with pretty colored tops—all sizes. HOSIERY—MAIN FLOOR