SPORTING NEWS
AUTOMOBILES

New York Tribune

SPORTING NEWS
AUTOMOBILES

PART II. SIX PAGES. NEW YORK, SUNDAY, AUGUST 30, 1914. PART II. SIX PAGES.

Trojan, an Outsider, Wins the Futurity

Quincy Stable Colt Beats Pick of Juveniles by Three Lengths.

RACES FIELD OFF ITS FEET IN DEEP MUD

Much Rain Mars Closing Day of Saratoga Meeting—Contests Are Keen.

By HERBERT.

Saratoga Springs, Aug. 29.—Trojan, a two-year-old little known and little thought of outside his stable, raced to turf fame over a heavy, slushy track here to-day in winning the much-prized Futurity for the Quincy Stable from a field of thirteen starters.

The son of Sir Wilfred—Bohemia took up 117 pounds, and working his way to the front in the first quarter soon had most of the others reeling and tiring behind him. He came swinging into the stretch clear of his field and without shortening his stride, but well in hand, slapped his way through the sticky going to win by three lengths in 1:16 4-5 for the six furlongs.

The Oneck Stable's Kaskaskia, after meeting with some interference in the first half mile, raced up on the outside of her field with rare courage and chased Trojan home five lengths before H. C. Hallenbeck's Harry Junior, which beat Trial by Jury a head for third money.

Trojan was quoted at 15 to 1, and consequently the victory came in the nature of a surprise to the crowd, but while the finish was lacking in the spectacular and the choices were struggling in the rack the roar of pent-up enthusiasm broke forth in a way that made one forget the gloomy day and sad string of mud spattered horses, the blasted hopes of twelve great expectations.

Futurity Worth $22,110.

Trojan may be a great horse. He showed keen speed in the Hopeful Stakes a week ago, but hung in the stretch as if short. That race evident ly put him on edge for a greater triumph, and in any case he was a fast, true-running colt to-day, and with the possible exception of Kaskaskia won on his merits.

James R. Johnson is owner of the Quincy Stable, and his joy at winning was good to see. The Futurity had a gross value of $22,110, by far the richest stake of the season, and Trojan's share was $16,610—an amount well worth winning in these days of small purses.

Kaskaskia, the Yankee—Kiamesha filly owned and bred by H. K. Knapp, who races under the name of the Oneck Stable, earned $2,266.67, including the $500 going to the breeder.

Several good judges expressed the opinion that she was the best horse at the weights. Butwell, who had the mount, said that she went in the air at the start, losing two or three lengths, and that he was forced to pull up to avoid cutting down Solly rounding the turn. She closed a big gap and ran a race that establishes her quality beyond question.

Trojan was bred by Henry T. Oxnard, who thus earned $1,000 of the purse, at his Blue Ridge Stud, in Fauquier County, Va. Sir Wilfred, his sire, was a son of Gesary and a grandson of Ormonde. Bohemia, his dam, was a daughter of Sir Dixon and Mattie T. Bohemia was a full sister to Colonel Bill and a granddaughter of Maggie B. B., the dam of Iroquois, the only true American horse which has won the English Derby.

Close Call for Kederis.

The Finn, which was leased by Louis Winans, the American sportsman, who races in England, to carry his colors with Polish, bolted into the rail half way down the stretch, throwing Kederis heavily. The colt was blinded by the mud, and the boy was not strong enough to keep him straight as he drew his whip.

What might have been a fatality fortunately was avoided. The boy was not injured beyond a few bruises, but it seemed a miracle that he escaped being trampled on by the trailing horses.

The Finn, with Polish, was one of the choices, and he was close enough at the time to indicate that he might have been one of the contenders except for the accident.

John E. Madden, who sold Polish and leased The Finn to Mr. Winans, was sadly disappointed, particularly over the showing of the former. His only balm was $250 as the breeder of Harry Junior, which ran third.

Polish was crowded as the barrier flashed up to a good start and practically knocked out of the race. He was a distant trailer most of the way.

It rained. Those two words, however, are not fully expressive of conditions which made the weather drearier than miles of water in a balky motorboat.

Heavy gray clouds of amazing thickness hung low on the surrounding hills and every run, and then burst forth in teeming cataracts. Enough water fell to keep the farmers happy for three weeks and to keep the hotel men gloomy for three months.

Rain Keeps Crowds Away.

The last day of a most successful meeting, the biggest and the best for those of commercial instinct who had something to sell, was almost ruined, or so one must believe to hear the talk.

Needless to say, possibly four thousand or five thousand persons gave up a long planned trip when the day dawned with leaky, dripping clouds, but the lure of the Futurity was strong enough to fill the clubhouse and grandstand. There was no overflow to the lawn, as would have been the case if the skies had been fair, but the crowd, even under the worst conditions which ever marred a Futurity, was big and wonderfully enthusiastic.

The track was a morass—heavy and holding, in spite of the fact that water lay all over it in miniature ponds. The mud was too deep to call the going sloppy. It was splashy, but decidedly heavy, and horses with a liking for slush were eagerly sought.

Apart from the Futurity, followers of form had a good day, except in the Saratoga Cup, the sidelight to the two-year-old classic, which was decided as the fourth race. The cup contest—a gallop of a mile and three-quarters—drew only four starters, and the result was a victory for Herbert Pratt's four-year-old Star Shoot colt Star Gaze, which made a show of all opposition after breaking last.

Star Gaze Just Romps Home.

For those on the inside Star Gaze was a choice morsel, and he had plenty of backing. High at 10 to 1, his best price at the close was 5 to 1, and he made good the expectations of his followers by leading almost throughout and by as great a margin as McCahey wished. At the end of a mile Star Gaze was about ten lengths ahead of San Vega, and although Buxton, on the latter, made an effort to close the big gap it was unavailing, and Star Gaze came home all by himself. Flying Fairy, finishing third, proved that she has gone far away from the form that made her such a consistent winner around the New York tracks.

Another representative of Star Shoot, Leo Skolny, upheld his reputation as a sire of mud runners when he won the opening race, a seven-furlong dash for selling platers. Buxton had the mount and the race was over when he made his move.

The Beverwyck Steeplechase attracted a field of only four starters, none of which boasted much class. F. Ambrose Clark, who has been exceedingly successful at this meeting, added to his laurels by sending Savannah out to win the Beverwyck at the favorite's price. For a long time after the start it appeared that Weldship would make a runaway of it, but the finish demonstrated that Tighe had simply bided his time. He sent Weldship to the front on the last turn and the Yankee mare won as she pleased.

Seven mudders of fair class essayed the mile journey that came fifth on the programme, and the winner turned up in Ambrose, carrying the colors of Captain P. M. Walker, which, like, the previous winners, reached the wire alone. Ambrose was the second choice and well supported. Breaking in front, he showed a decided liking for the mud, and the race was only a gallop for him.

The card wound up with a five and a half-furlong sprint for juveniles, and in this the always popular colors of John Sanford were carried to victory. The finish was greeted with wild cheers by the Amsterdam contingent, of whom there are always many on Saturday afternoons. Quartz, a son of Rockton, delivered the goods in fine style, taking a big early lead and holding it to the wire ahead of Peg and Sandbank.

BEVERWYCK STABLE SOLD

Mrs. Shilling Pays Top Price of Sale for Hocnir.

[By Telegraph to The Tribune.]

Saratoga, N. Y., Aug. 29.—Before the races this afternoon the horses in training of the Beverwyck Stable, owned by Frank J. Nolan, were sold at auction.

The top price of $2,300 was brought by the three-year-old Hocnir, a speedy son of Fatherless, that has won four races this season. He was knocked down to the bid of Mrs. J. Shilling. The old campaigner and stallion, Sir John Johnson, was not offered.

The best sales follow:

Colonel Holoway, br. h., 5, by Ethelbert—Sweet Hawthorne; G. Zeigler..... $450
Mallard, ch. f., 2, by Star Shoot—Lizzie Dixon; J. O. Talbott..... 1,500
Outlook, ch. f., by Yankee—Origin; Brookside Stable..... 700
Hocnir, b. c., by Voorhees—Emir; Mrs. J. Shilling..... 2,300
Ringling, b. f., 4, by Fatherless—Nonone; F. D. Weir..... 1,700
Manson, b. c., 3, by Solitaire II—Piquante; J. F. Sweeney..... 450

ENLISTMENT HITS AT ENGLISH SPORTS

League Cricket Games Will Be Continued, but Many Stars Have Joined Colors.

[By Cable to The Tribune.]

London, Aug. 29.—The call to the colors of the English army threatened at one time to put a complete stopper on all sports throughout the British Isles. Coming at a time right in the middle of the cricket and just at the commencement of the soccer season, all the clubs were prepared to cancel their fixtures, but at a representative meeting recently held it was decided to continue the games, and save adding further to the gloom caused by the war by throwing a large number of professionals out of employment.

Only one county, Buckinghamshire, which is in the second division of the County Cricket Championship, found it impossible to keep its engagements owing to eight out of eleven of its team going to the war.

The following well known players have also responded to the call: Sir A. White, Yorkshire's captain; Captain R. Baggallay, Derbyshire's skipper; A. H. Hornby, captain of Lancashire; Major H. S. Bush, of Surrey; Captain H. S. Poyntz, Somersetshire; Captain W. M. Turner, Essex; D. C. Robinson, Gloucestershire; A. W. Carr and P. P. Gregory, Nottinghamshire; Sharp and Challoner, Leicestershire; N. J. A. Foster, Worcestershire, and five members of the Hampshire team.

Surrey's fine ground, Kennington Oval, has been taken over by the military authorities, and their remaining fixtures will be played off at Lords, the headquarters of Middlesex.

GOLFING TRAGEDY IN "AD"

Downhearted Duffer Would Give Clubs for Graphophone.

Eloquently testimony of a tragedy in the life of a duffer is given in an advertisement published in an English sporting paper. The sad history of a golfing game gone wrong is told in the following lines:

"Gentleman giving up golf, wishes to dispose of complete equipment. Five drivers, one brassey, one cleek, one iron, one mashie, one niblick and six putters; also two dozen balls (various), bag, umbrella and a number of oddments. Five pounds the lot or would exchange for a good graphophone."

A writer in "The Sketch" bids the advertiser pause, telling him that once he has got his graphophone "he will never be able to change it back again for a new set of golf clubs."

Brookes Out of the Golf Tourney

Newport, R. I., Aug. 29.—Norman E. Brookes, the Australian tennis player, said to-day that he would default his entry as a competitor in the national amateur golf championship at Manchester, Vt., next week, as he is to sail for England on Thursday. Brookes defaulted in the all-comers' tennis tournament here this week.

GEORGE WILTSE.
Veteran who is slated for release.

ASK WAIVERS ON "HOOKS" WILTSE

Veteran Likely to Retire After Leaving Giants in the Fall.

One more of the old guard of famous ball players is about to step down from the ranks—a man whose name has been on the lips of every baseball enthusiast in this country, and who, in his prime, has been rated with the best who ever graced the diamond. Waivers have been asked by John J. McGraw on George Wiltse, the veteran left-handed pitcher of the New York Giants, and in all probability old "Hooks" will soon end his major league career.

It is also probable that it means his farewell to the game he served so faithfully, for Wiltse is well off in the goods of the world, and has often said that he did not care to work in the minor leagues.

It is not likely that Wiltse will be disposed of before the end of the season, for, after ten years of service, McGraw and the players hold that he is entitled to his share in the world's series money, should the Giants win the National League pennant. Perhaps, too, McGraw is feeling the pulse of the other clubs in the circuit to see if the veteran may not be used in some trade. Of this there is really little chance, and it must seem as if Wiltse will be lost to baseball.

This move on the part of McGraw is not unexpected. Wiltse has been out of the game for the greater part since 1910. He has filled in on occasion, acting as a relief pitcher, but has lost most of his effectiveness.

Time there was, however, when Hooks was rated as the peer of any pitcher in the major leagues. In ten years he has an average of .612. His best year was in 1908, when with the ever reliable Matty he pitched the Giants up to within a game of the pennant.

Wiltse will long be remembered for the part he played in the world's series last year. Those who saw that game in Philadelphia when he went in and covered first base declare that his wonderful playing at that position decided the issue in the only game the Giants won.

Wiltse, although ten years with the team, pitched only five and one-third innings in world's series games. Three years ago he worked slightly more than three frames against the Athletics and two years ago he labored two innings against the Boston Red Sox.

Wiltse joined the Giants in 1904, coming from the Troy Club of the New York State League. While with Troy he played practically every position on the team except catcher, and did well wherever placed. Always even-tempered, good-natured and smiling, no matter how the games went, Wiltse won a host of friends all over the circuit.

GRENDA SHOWS SPEED

Wins Two-thirds Mile Open Race at Brighton Beach.

Alfred Grenda showed the way home to a classy field of professional bike riders in the two-thirds mile open race last night at the Brighton Beach Motordrome, gaining five points in the season's winning list. His time was 1:27. Reginald McNamara was second, Jackie Clark third, Walter Rutt fourth and Frank Kramer fifth. The latter was leading in the last lap, but was caught in a pocket on the rail. Grenda circled the bunch in the last 200 yards, winning by two lengths.

Ray Eaton, with 140 yards, captured the two-mile invitation handicap for "pros," his time being 3:55 1-5; Frank Corey, 130 yards, was second, A. L. Trieble, 215 yards, third; Norman Hansen, 130 yards, fourth, and Joseph Reeba, 200 yards, fifth.

Joseph Kopsky, with 310 yards, took first money in the five-mile "pro" handicap, his time being 10:51 2-5. Joseph Reeba, 500 yards, was second; Alfred Grenda, 15 yards, third; Reginald McNamara, 30 yards, fourth, and Gordon Walker, 150 yards, fifth.

William Hanley, with five yards, took the final heat in the feature amateur event, a one-third mile race, run in four heats. Thomas Smith, 10 yards, was second, and Fred Taylor, 5 yards, third. The time was 37 seconds.

Arthur Chapple won a popular victory when he got home first in the five-mile motorcycle handicap, starting from scratch, his time being 3:23. Bert Sayer (1 lap) was second, and John Ungerland (1 lap), third.

Brundage Captures All-Around Title

Chicago, Aug. 29.—Avery Brundage, of the Chicago Athletic Association, today won the all-around championship of the Central Amateur Athletic Union with a total of 6,671. C. W. Bachman, of Notre Dame, who was a favorite, did not appear.

Luke Kelly Made Head Coach.

Luke Kelly, captain of the Notre Dame eleven in 1911, has been appointed head coach of the Holy Cross football team for the coming season.

Giants Keep Lead National League by Even Break

Big Jim Vaughn Shuts Out McGraw's Men in the First Encounter.

BILL KLEM BETTER THAN A POLICE FORCE

Matty Saves Giants in the Second Contest, but He Is Hit Hard.

[By Telegraph to The Tribune.]

Chicago, Aug. 29.—Matty, the old reliable, saved the Giants from a rout at the hands of the Cubs to-day before one of the greatest crowds that have jammed the West Side grounds this year.

The Cubs swept "Rube" Marquard down to a defeat, none the less honorable, in the opening combat of the double-header, but they were beaten back by the master hand of "Big Six," who has recovered all his oldtime cunning, in a slashing battle which brought the day's activities to a close. The measure of Marquard's defeat was a score of 1 to 0, while Matty's victory was by a margin of two runs, the score being 7 to 5.

Twenty-five thousand fans mobbed the old-fashioned West Side stands, and when they saw how the Giants were handling their team in the second game they became unruly, and it took the combined efforts of a force of foot and mounted policemen, reinforced by the players, to drive them back from the playing field, over which they swarmed by the thousands in the fifth inning of the second combat.

When the first game began it was estimated that 20,000 persons were in the stands, and when the second battle opened their numbers had been augmented by an additional 5,000. There was no room for the newcomers in the stands, and accordingly they were herded on the field in the outer gardens.

In left field they became most unruly in the fifth frame and crowded out to within a few feet of the line from third base to second. George Burns was only a pace or two back of second when he took his position, and Bill Klem ordered the crowd back. That order added fuel to the flames, and when the police tried to enforce the command there was a riot, in which the officers of the law were trampled and pushed back.

Then came the mounted men, and despite a great deal of riding and pressing back and for the crowd increased its fury and the players went into the battle. It was the appearance of the players and of Klem holding his watch that finally convinced the fans, and they moved back to what Klem considered a proper distance, and then play began again. All of this consumed much time, and consequently the game was late in ending.

Saier and Schulte to Blame.

The Cubs' victory hinged on a double by Vic Saier and Frank Schulte's single after Saier had advanced a peg on Zimmerman's out. The only real chance the Giants had came in the ninth, when Merkle rapped out a vicious single. Jim Thorpe was called on to bat for Marquard, but, although he tried hard, he failed to touch the ball and was retired on strikes. Snodgrass flied out to Leach and the Giants' cause seemed lost. Larry Doyle injected a little life by smashing out a single, but George Burns failed in the pinch and was the third out.

Bert Humphries faced Matty in the second game and pitched only fair ball. He was handicapped by the weird playing of Johnston at second base, who fumbled and fumbled and fumbled. In the third frame Johnston had his most acute attack of fumbleitis. In this frame Humphries was touched up by the Giants for a single, a double and a fielder's choice, and he further complicated matters by issuing a base on balls. Then when Johnston came along and chinned in two errors Humphries's lot was a hard one indeed and the Giants were three more runs to the good.

The first of many neglected opportunities came a-knocking in the first inning. Fred Snodgrass led off with a double into the crowd in left field. Larry Doyle popped out, and George Burns was the victim of a run-up play after he had teased out a little grounder to Zimmerman. Snow returned to second in safety and Fletcher walked. Robertson would have been an easy out had Johnson not decided to make his first error. That filled the bases, and there was great joy in the Giant camp when Eddie Grant stopped a pitched ball with his side, thereby forcing Snow home.

Meyers Misses a Chance.

Chief Meyers was the logical man seemingly in the logical place at the psychological moment. But the greatest of us do not measure up to our highest planes of efficiency at all times and the chief is more to be consoled than censured for striking out.

The Giants had the bases filled with only one out in the second frame, but nary a run could they squeeze out. Then in the third they scored a tally by that extremely simple method, the home run. Davey Robertson was the propelling force behind this particular home run, and as he was the first man up he had the satisfaction of chasing only his own shadow around the bases. By the vagaries of fate when the Indian chief came to bat in this frame with no one on the bags he rapped out a double.

It was in the fourth that the Giants got full meal for all the grist they brought to the mill. Snodgrass opened the inning with a double and went to third when Johnston threw out Captain Larry. George Burns walked.

Fletcher came to the plate to do or die and smashed out a hot grounder to Johnston. The Cubs' second baseman got the ball all right, but he threw it high and wide to the plate and Snodgrass scored. There was a cessation for the moment while Robertson fouled to Heinie Zim, and then Johnston took the centre of the diamond again by making another poor throw to the plate on Eddie Grant's infield hit. Both Burns and Fletcher scored on this error. Meyers aimed at Johnston, but Corriden got the ball and the chief was out at first.

The New York team played through both games without making an error and had little resemblance to the team of a week ago.

FIRST GAME.

CHICAGO N. L.	ab	r	h	po	a	e	NEW YORK N. L.	ab	r	h	po	a	e
Leach, cf	4	0	1	0	0	0	Snodgrass, cf	3	0	0	4	0	0
Good, rf	4	0	0	4	0	0	Doyle, 2b	4	0	1	2	0	0
Saier, lb	3	1	1	7	0	0	Burns, lf	4	0	1	2	0	0
Zim'man, 3b	3	0	0	2	0	0	Fletcher, ss	3	0	1	0	7	0
Schulte, lf	3	0	1	0	0	0	Murray, rf	1	0	0	1	0	0
John'n, 2b	3	0	1	3	1	0	Grant, 3b	2	0	0	0	2	0
Cr'thers, ss	3	0	0	1	0	0	Meyers, c	3	0	1	6	0	0
Archer, c	3	0	1	5	4	0	Merkle, lb	3	0	1	11	1	0
Vaughn, p	2	0	0	1	0	0	Marquard, p	2	0	0	2	0	0
							*Thorpe	1	0	0	0	0	0
Totals	28	1	4	27	10	0	Totals	26	0	4	24	12	0

*Batted for Marquard in the ninth inning.

Chicago	0	0	0	0	1	0	0	0	0	1
New York	0	0	0	0	0	0	0	0	0	0

Two-base hits—Saier, Johnston, Archer. Double play—Corriden to Saier. Left on bases—New York, 2; Chicago, 4. First base on balls—Off Vaughn, 3; off Marquard, 1. Hit by pitcher—By Vaughn (Merkle). Struck out—By Vaughn, 3; by Marquard, 1. Umpires—Klem and Emslie. Time—1:25.

SECOND GAME.

NEW YORK N. L.	ab	r	h	po	a	e	CHICAGO N. L.	ab	r	h	po	a	e
Snodgrass, cf	4	2	3	0	0	0	Leach, cf	3	0	0	0	0	0
Doyle, 2b	5	0	2	2	0	0	Good, rf	4	0	1	0	0	1
Burns, lf	4	2	1	1	0	0	Saier, lb	4	1	1	14	0	0
Fletcher, ss	4	1	0	0	0	0	Zim'man, 3b	4	0	1	2	2	0
Robertson, rf	5	1	2	0	0	0	Schulte, rf	4	1	1	0	0	0
Murray, rf	0	0	0	0	0	0	Johnston, 2b	3	1	1	4	3	0
Grant, 3b	4	0	1	1	4	0	Corriden, ss	4	1	1	0	3	0
Meyers, c	5	0	1	5	1	0	Bresnahan, c	4	1	2	8	0	0
Merkle, lb	5	0	1	15	1	0	Humphries, p	2	0	0	0	4	0
Math'son, p	4	0	1	1	4	0	*Kennedy	1	0	0	0	0	0
							Zabel, p	0	0	0	0	0	0
Totals	40	7	11	27	14	1	Totals	33	5	8	27	14	4

*Batted for Humphries in seventh inning.

New York	1	0	1	2	1	0	0	1	0	7
Chicago	0	0	0	1	0	0	4	0	0	5

Two-base hits—Snodgrass (2), Meyers, Doyle, Bresnahan (2), Burns, Merkle. Home runs—Robertson, Saier. Sacrifices—Off Humphries, 3; off Mathewson, 1; off Zabel, 2; in 2 innings. Sacrifice fly—Leach. Stolen bases—Snodgrass. Left on bases—New York, 11; Chicago, 3. First base on balls—Off Humphries, 4; off Mathewson, 1. Hit by pitcher—By Humphries (Grant). Struck out—By Humphries, 1; by Mathewson, 4; by Zabel, 2. Umpires—Klem and Emslie. Time—2:05.

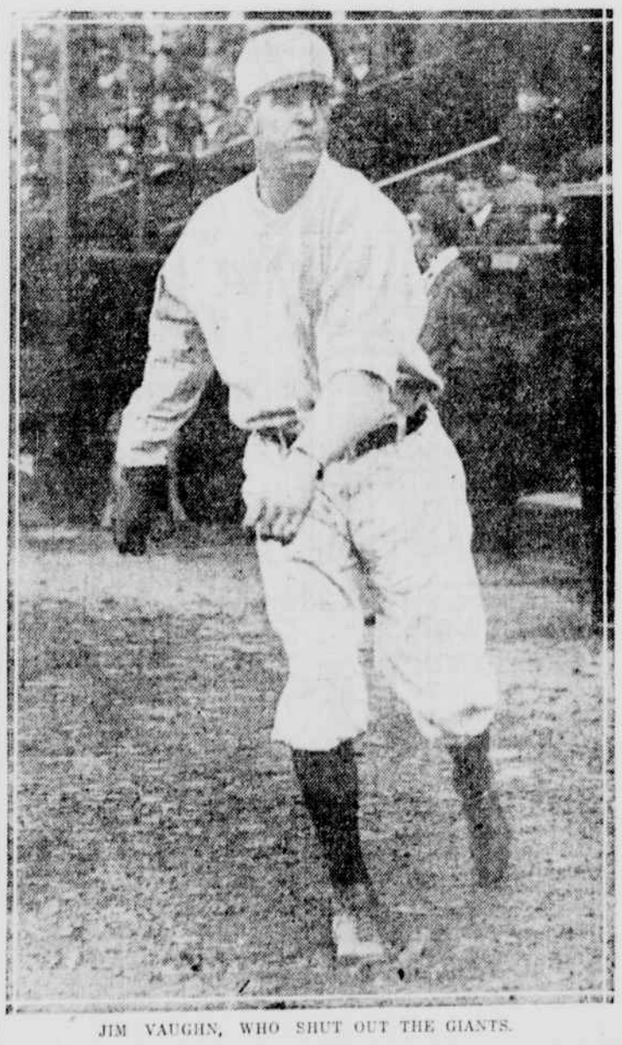

JIM VAUGHN, WHO SHUT OUT THE GIANTS.

BILL KLEM.
He quelled a riot.

SUPERBAS WIN AFTER LOSING

Hans Defeats Them in the First Game, but They Capture Second.

[By Telegraph to The Tribune.]

Pittsburgh, Aug. 29.—Hans Wagner came back into his own yesterday. He scored the only run of the first game between the Pirates and the Superbas after thirteen innings of brilliant baseball. In the olden days Hans was omnipresent on the sporting pages. His name just had to be mentioned at least every other day. But age has been creeping along the muscles and sinews of the old master, and this year it would seem the agile human machine so potent in the past in luring the worship of fandom had slipped several cogs.

It is pleasing to report, therefore, that Hans once more, if only once, is deserving of a full meed of praise. If it hadn't been for Hans the Superbas would have doubtless made a clean sweep in Smoketown. As it was they lost one game—to Hans—and won the other from Hans's nine. The score of the first contest was 1 to 0 and of the second 5 to 4.

There were two men out in the thirteenth when Hans reached first on a fumble by Egan. The old man promptly stole second, and McCarthy did the rest with a single.

The first battle was one of pitchers, Pfeffer and Mamaux being on the mound for their respective teams. Hits in sufficient numbers were made to bring forth several tallies, but they came along inning after inning in such lonely fashion that there were no results.

The second game was a different proposition. The hits, though fewer in number, were closely bunched, and three pitchers were called upon to do the work that two had accomplished in the opening contest. Ragan stayed in the box for Brooklyn, but Cooper, for the Pirates, found the going so hard that he had to be relieved by Adams.

The Superbas started after Cooper in the first inning by tallying one run. Dalton was safe at first on a low throw by Vick. He was forced by Daubert and Myers was hit by a pitched ball. Cooper then threw the ball far over the catcher's head, and both runners moved up a peg. Daubert was caught at the plate on Wheat's rap to McCarthy, but Egan singled, scoring Myers.

In the second Brooklyn kept up the pace with two more counts. McCarthy singled after Getz's demise at first. Ragan doubled and Dalton walked, filling the bags. Daubert singled, scoring McCarthy and Ragan.

The score follows:

FIRST GAME.

PITTSBURGH N. L.	ab	r	h	po	a	e	BROOKLYN N. L.	ab	r	h	po	a	e
Carey, lf	5	0	2	2	0	0	Stengel, rf	5	0	0	4	0	0
Collins, rf	5	0	1	0	0	0	Daubert, 1b	5	0	2	11	0	0
Kelly, cf	4	0	1	4	1	0	Myers, cf	5	0	0	0	0	0
Viox, 2b	5	0	1	8	1	0	Wheat, lf	5	0	1	2	0	0
Kon'hy, 1b	3	0	2	11	1	0	Egan, ss	5	0	1	5	3	1
Wagner, ss	4	1	1	3	6	0	Cutshaw, 2b	5	0	2	2	2	0
Leon'd, 3b	3	0	0	0	2	0	Getz, 3b	5	0	2	5	2	0
*Hyatt	1	0	0	0	0	0	McCarty, c	5	0	0	9	3	0
McC'hy, 3b	4	0	2	0	0	0	Pfeffer, p	5	0	1	0	2	0
Gibson, c	3	0	0	3	1	0							
Colem'n, c	1	0	1	3	0	0							
†Mensor	0	0	0	0	0	0							
Kafora, c	1	0	0	1	0	0							
Mam'ux, p	5	0	2	1	3	0							
Totals	44	1	12	39	15	0	Totals	43	0	10	38	13	1

*Batted for Leonard in sixth inning. †Ran for Coleman in ninth inning. †Two out when winning run was scored.

Pittsburgh	0	0	0	0	0	0	0	0	0	0	0	0	0	1	—1
Brooklyn	0	0	0	0	0	0	0	0	0	0	0	0	0	0	—0

Two-base hits—Daubert, Cutshaw, Mamaux, Wagner, Getz. Three-base hit—Carey. Stolen bases—Cutshaw, Wagner. Double plays—Gibson to Wagner; Viox to Kelly to Konetchy. First base on balls—Off Pfeffer, 3. Hit with pitched ball—By Pfeffer (Viox). First base on balls—Pittsburgh, 1. Sacrifice hits—Carey, Konetchy, Kelly. Left on bases—Brooklyn, 6; Pittsburgh, 12. Struck out—By Pfeffer, 6; by Mamaux, 7. Time—2:40. Umpires—Quigley and Eason.

SECOND GAME.

BROOKLYN N. L.	ab	r	h	po	a	e	PITTSBURGH N. L.	ab	r	h	po	a	e
Dalton, cf	5	0	2	1	0	0	Carey, lf	5	1	2	1	0	0
Daubert, 1b	4	0	1	9	1	0	Collins, rf	5	1	2	0	0	0
Myers, rf	2	1	0	2	0	0	Kelly, cf	5	1	2	3	0	0
Wheat, lf	4	1	1	4	0	0	Viox, 2b	4	0	1	1	1	1
Egan, ss	5	0	1	3	4	1	Kon'hy, 1b	5	0	1	14	0	0
Cutshaw, 2b	4	1	1	5	0	0	Wagner, ss	5	0	1	2	0	0
Getz, 3b	4	0	0	1	2	0	McCl'ng, 3b	4	0	0	0	0	0
McCarty, c	4	1	2	3	0	1	Coleman, c	4	0	1	5	1	0
Ragan, p	4	1	0	1	0	0	Cooper, p	2	0	1	0	1	0
							Adams, p	1	0	0	1	0	0
							*Hyatt	1	0	0	0	0	0
Totals	33	5	9	27	14	2	Totals	33	4	6	27	11	1

*Batted for Adams in ninth inning.

Brooklyn	1	2	0	0	0	2	0	0	0	—5
Pittsburgh	1	0	1	0	0	0	0	2	0	—4

Two-base hits—Ragan, Wheat, Carey. Three-base hit—Cutshaw. Hits—Off Cooper, 7 in 6 innings; off Adams, 2 in 3 innings. Stolen base—Egan. First base on balls—Off Ragan, 2; off Cooper, 1. Wild pitch—Cooper. Hit with pitched ball—By Cooper (Myers). First base on errors—Brooklyn, 1; Pittsburgh, 2. Sacrifice hits—Egan, Daubert, Myers, Collins. Sacrifice fly—Konetchy. Left on bases—Brooklyn, 6; Pittsburgh, 6. Struck out—By Ragan, 2; by Cooper, 1. Time—1:26. Umpires—[illegible]

Kill Harry Coveleskie, Once the Giant Killer

Feature Fads of Day in Baseball

The Giants were within an ace of surrendering their lead to the Braves yesterday when the Boston team took two games from the Cardinals.

By capturing the second battle from the Cubs McGraw's men held the Braves to a gain of half a game. New York leads the league by one full game, with Boston second, while the Cardinals dropped back into third place.

The day was also a gainful one for the Yankees. The Browns had an idle afternoon of it, and by defeating the Tigers the New York Americans moved up to a spot just half a game behind sixth place.

BRAVES WIN TWO FROM CARDINALS

James Attends to First and Batting Rally Takes Second.

St. Louis, Aug. 29.—St. Louis dropped to third place in the race for the National League pennant by losing two games to Boston this afternoon. Boston went into second place.

In the first game the inability of St. Louis to hit James and timely batting by Boston gave the visitors the contest, 4 to 0.

An eighth-inning rally gave the second game to Boston, 6 to 4. The game was called at the end of the eighth inning on account of darkness.

The score follows:

FIRST GAME.

BOSTON.	ab	r	h	po	a	e	ST. LOUIS.	ab	r	h	po	a	e
Moran, cf	3	0	0	2	0	0	Huggins, 3b	2	0	0	7	2	0
Evers, 2b	3	0	1	2	5	0	Magee, lb	4	0	1	10	4	0
Connolly, rf	3	1	0	1	0	0	Dolan, lf	3	0	0	2	0	0
Gilbert, rf	3	1	1	1	0	0	J. Miller, ss	3	0	1	0	1	0
Schmidt, lb	3	1	1	14	0	0	Wilson, rf	4	0	0	1	0	0
Smith, 3b	3	0	0	0	2	0	Cruise, cf	3	0	0	2	0	0
Maranville, ss	4	0	1	2	4	1	Beck, 2b	3	0	2	1	3	1
Gowdy, c	3	1	0	5	4	0	Wingo, c	3	0	0	2	2	0
James, p	4	0	1	0	2	0	Perritt, p	2	0	0	2	2	0
							Griner, p	0	0	0	0	1	0
							*Nash	1	0	0	0	0	0
Totals	26	4	5	27	17	1	Totals	28	0	4	27	15	1

*Batted for Perritt in the eighth inning.

Boston	0	0	0	1	0	0	0	1	2—4
St. Louis	0	0	0	0	0	0	0	0	0—0

Two-base hit—Maranville. Sacrifice hits—Gilbert, Smith (2), Moran, Evers. Double plays—Maranville to Evers to Schmidt; Gowdy to Schmidt; Magee to Perritt. Hit by pitched ball—By Griner (Schmidt). Bases on balls—Off Perritt, 4; off James, 4. Struck out—By Perritt, 2; by James, 2. Hits—Off Perritt, 3 in 8 innings; off Griner, 2 in 1 inning. Left on bases—St. Louis, 5; Boston, 5. Time—2:15. Umpires—Lincoln and Byron.

SECOND GAME.

BOSTON N. L.	ab	r	h	po	a	e	ST. LOUIS N. L.	ab	r	h	po	a	e
Moran, rf	4	0	0	0	0	0	Huggins, 3b	2	0	1	0	2	1
Evers, 3b	3	1	0	2	0	0	Magee, lb	3	1	1	12	0	1
Connolly, lf	3	0	0	2	0	0	Dolan, lf	4	2	2	1	0	0
Carter, lf	0	0	0	1	0	0	J. Miller, ss	3	0	1	2	1	1
Gilbert, rf	2	0	0	0	0	0	Wilson, rf	3	1	0	0	0	0
Mann, cf	0	0	0	0