MRS. M'GLONE IS OPPOSED TO CROPPING DOGS

Also Looks on Muzzling of Her Pets with Distinct Disfavor.

TERRIERS OF RANK FILL HER KENNELS

Moshola Boy, Known as Paddy to His Friends, Is Pride of the Lot.

"Why will not people be honest? Honest, even with themselves, I mean. Why will they persist in doing things which they must know are wrong, and then seek to justify their actions to themselves?

"No one in this world could convince me that all of the fanciers who are preaching 'painless cropping' really believe that it is painless. To be sure, the operation is painless, because the dogs are etherized; so is the operation for appendicitis painless.

"It is the awakening and the weeks while the ears are healing that cause our dear little friends untold suffering. If people want to have their dogs' ears mutilated, let them do it, but why not say: 'Of course it is agony to the dog, but he has such a forgiving nature that he will love me anyway, and there is money in it.'"

So spoke Mrs. M. C. McGlone, of Boston terrier fame, as she stood in her beautiful kennels, surrounded by her favorites.

"It is absurd to say that one cannot sell one's dogs unless they have their ears cut to sharp points. I never have my dogs' ears cut, and I find the people who buy my dogs as a rule leave them as they are. If you think that there is a dearth of sales in my kennels, look over my stock and you will find few puppies left. Oh, how often have I picked out a particularly lovely youngster and resolved to keep it for my own. Always some heartless purchaser comes along and charms it away from me.

"Once upon a time, I listened to the voice of the tempter and allowed three of my pets to have their ears cut. I'll never forget the reproach in their eyes, and for weeks they moaned and cried out with pain if their ears would come in contact with any object. I had the work done, too, by the best veterinarian in the city, but that makes no difference. I never will be satisfied until there is a law prohibiting it.

"But I do not suppose you came here to listen to a dissertation on the cropping of dogs. So I'll go to the subject that is next nearest to my heart, that of muzzling. It happens that I live within one block of the boundary line, so my poor proteges are obliged to wear muzzles, while the ban has been removed from the dogs in Yonkers."

While Mrs. McGlone was speaking there was a flash of seal brown and white across the lawn, which culminated in a somersault near the fence. This proved to be Paddy trying to get used to his muzzle. Boston terriers are such sensitive, nervous little creatures that they cannot accept with equanimity having their faces done up in leather straps. Mrs. McGlone has had all of her dogs fitted with light little red kid muzzles, which can be adjusted so that they do not rub their little faces, but, even at the best, a muzzle is the bete noir of the canine world.

In Mrs. McGlone's kennels is one tiny Japanese spaniel, named Taye, and, as she held the little creature in her hand, she said: "Look, her little nose is concave instead of convex. Now, if some one will please tell me how I am going to fasten a muzzle on that face I will be much obliged to him. The only way is to make her wear a wire cage, like a catcher's mask."

About the best known of Mrs. McGlone's dogs is Moshola Boy, or Paddy, as he is called in private life. He weighs just eleven pounds, and is absolutely perfect from the tip of his tiny screw tail to his short little nose. Paddy is by Ch. Auburn Happy, and his mother is Ringmaster stock.

Paddy is a wonderful sire, and he has been monarch of all he surveyed until a few days ago, and now his little nose is out of joint. Bell Rock Billy has come into the family circle from the kennels of James E. Meade, and every one knows that Billy is a formidable rival. He is by Heilborn's Raffles, and is just as handsome as Paddy, and has the advantage of five pounds.

In the whole kennel there is no smarter dog than Truesella, a ten-year-old matron, who has introduced many a champion into this vale of tears. She is "still going strong," as her owner says, for her youngest son is only two months old. This youngster is called Morphie, because he has taken such an amount of morphine in his short career. There were six in the litter, three male and three female, but all died except little Morphie. Truesella has been shown all of her decade of life, and she never has failed to be in the money, usually winning the blue. She is still adding laurels to her string in the veteran class.

Truesella has a beautiful young daughter named Moshola Truesella, who was just been sold to Mrs. George Young Bauchle.

This is the only puppy that Mrs. McGlone has ever kept until it was full grown. All of the others have been sold while they were still babies.

Blondie has the distinction of being the only dog in the kennels who is not brindle. She is a beautiful auburn shade, which is called liver, and is a most unusual color for a Boston.

Mrs. McGlone keeps all of her dogs in the house; at least the kennels are in the house and the runs are laid out under the trees on the side of a beautiful grassy hill.

The summer kennels are in the basement, where it is about twenty degrees cooler than it is outside, and this delightful cool retreat has been a blessing to all of the little canines who are fortunate enough to live in the Moshola Kennels.

Little Jolly and Happy are two delightful youngsters who have been allowed to keep all of the ears with which nature endowed them. Both have beautiful bat ears and they look like big butterflies playing on the lawn. Mrs. McGlone looks at them fondly and then says: "How can any one think that little points are half so attractive as those beautiful big ears. I hope the time is near when the bat ear will be the only kind one sees. As a matter of fact nine puppies out of ten are born with bat ears, and I believe that nature never makes mistakes."

BIG DEMAND FOR DOGS

Cottage Beautiful Sold to Wisconsin Fancier by Mrs. McCain

Mrs. Florence A. McCain reports that there is no dearth of sales in the Cottage Kennels. The most recent transaction gave Cottage Beautiful to Mrs. G. Bumpus, of Madison, Wis. Beautiful is one of Mrs. McCain's own breeding. She is by Champion Cottage Classic, and her mother is Cottage Gay.

Beautiful has been shown only once. This was at Cleveland, under James Mortimer, where she went through to winners.

SOME BOSTON TERRIERS WHICH HAVE EARNED FAME IN THE SHOW RING OR ARE BEING GROOMED TO WIN BLUE RIBBONS

MRS. M. C. M'GLONE WITH TRUSELLA, WHISPER BY THE WAY AND SPUNKY DEE.

MOSHOLU BOY, THE FAVORITE OF THE KENNELS.

Full List of Dates for Dog Shows in Many Cities

September 22 to 24.—Central New York Kennel Association, at Rome, N. Y., Fair Grounds. George W. Dygert, secretary, 228 Blandina st., Utica, N. Y.

September 23.—Framingham District Kennel Club, at South Framingham, Mass. Miss Margaret Brigham, secretary.

September 26.—Western French Bulldog Club, at Chicago. F. A. Fisher, secretary.

September 26.—American Foxhound Club, at Bryn Mawr, Penn. E. Lester Jones, secretary.

September 29 to October 2.—Binghamton Industrial Exposition, at Binghamton, N. Y. Henry S. Martin, secretary. Entries close September 19.

October 1.—Lancaster Kennel Club, at Lancaster, Penn. George F. Foley, Lansdowne, Penn., superintendent. Entries close September 17.

October 6 to 9.—Birmingham Kennel Club (License), at Birmingham, Ala. Jack Biddle, secretary.

October 7 to 9.—Danbury Agricultural Society, at Danbury, Conn., Thirty-first Annual Dog Show. James Mortimer, superintendent.

October 12 to 14.—Atlanta Kennel Club, at Atlanta, Ga. George F. Foley, Lansdowne, Penn., superintendent.

October 13 to 15.—Fremont Kennel Club, at Fremont, Neb. B. Colson, secretary, Fremont, Neb.

October 17.—Western Airedale Terrier Club's Annual Specialty Show, at Hotel Sherman, Chicago. E. J. Woodward, secretary, Highland Park, Ill.

October 22.—Central Beagle Club, Nineteenth Annual Trials. J. J. Waldon, secretary.

October 22 to 25.—Texas Kennel Club, at Dallas, Tex. George W. Clayton, managing director.

October 28 and 29.—Boston Terrier Club's Specialty Show, at Boston. C. N. Grey, secretary.

November 11 and 12.—French Bulldog Club of New England, at Boston. Walter Burgess, secretary.

November 24 to 27.—Eastern Dog Club (License), at Boston. T. Dickson Smith, secretary.

November 26.—Boston Terrier Club of Detroit Third Annual Specialty Show. George Robertson, secretary, Box 184, Greenfield, Mich.

November 28.—Philadelphia Airedale Terrier Club Specialty Show, at Philadelphia. H. M. Donovan, secretary, Commonwealth Building, Philadelphia.

November 30.—Pointer Club of America Third Annual Trials, at High Point, N. C. John C. Weller, secretary.

October 30 to November 1.—Colorado Kennel Club, at Denver. J. H. Hamilton, secretary, 434 Symes Building, Denver.

October 31.—Bull Terrier Club of America, at Mineola Fair Grounds, New York. John W. Brittan, secretary.

November 5.—National Beagle Annual Field Trial, at Bluemont, Va. Ramsay Turnbull, secretary.

November 5 to 7.—Ladies' Kennel Association of Southern California, Los Angeles. Mrs. F. M. Connor, secretary.

November 8.—National Beagle Club Specialty Show, at Bluemont, Va. Ramsay Turnbull, secretary.

December 1 and 2.—Fort Orange Kennel Association, at Albany. George F. Foley, Lansdowne, Penn., superintendent. Entries close November 16.

FORM NEW KENNEL CLUB

Hoboken Fanciers Plan Match Next Month.

At a recent meeting of dog fanciers in Hoboken, N. J., a new club was formed, to be known as the Hoboken Kennel Club. The following officers were elected to serve for the year: H. Burggaller, president; R. Tietjen, first vice-president; Allan T. Claxton, second vice-president, and William Gall, secretary and treasurer.

It is the intention of the club to become active at once, and a match will be held next month, when the judges will be among the best known in the metropolitan district.

For information concerning the new organization address William Gall, Room 319, 29 Broadway, New York.

KINKY A SMART DOG

Adjudged Best of Boston Terriers at Gregorian Show.

The recent meeting of the Boston Terrier Club of New York at the Hotel Gregorian was well attended. At the close of the meeting there was a club match at which Mrs. F. A. Dallen, of Boston, adjudicated.

Charles Constantien showed a splendid puppy called Kinky, which won in the junior class, defeating William Kubeck's Crystal Lady Highball and Mrs. A. S. Whitesall's Daisy Delma. Later Kinky was shown in the open class, where he also won, and finally was adjudged the best dog in the show. Here he had to compete with My Bessie, a buxom little matron from the kennels of Peter Yost.

Bessie won the open class of bitches, with Crystal Lady Highball second and Mrs. G. Kyeldsen's Critic third.

Framingham Dog Show.

The Framingham District Kennel Club will hold its annual show at South Framingham, Mass., on Wednesday, September 23.

The secretary is Miss Margaret Brigham, North Grafton, Mass.

Lenox Dog Show.

The Lenox Dog Show will be held at Lenox, Mass., on Tuesday. The secretary is F. S. Delafield. Miss Margaret Brigham, of North Grafton, Mass., is the superintendent.

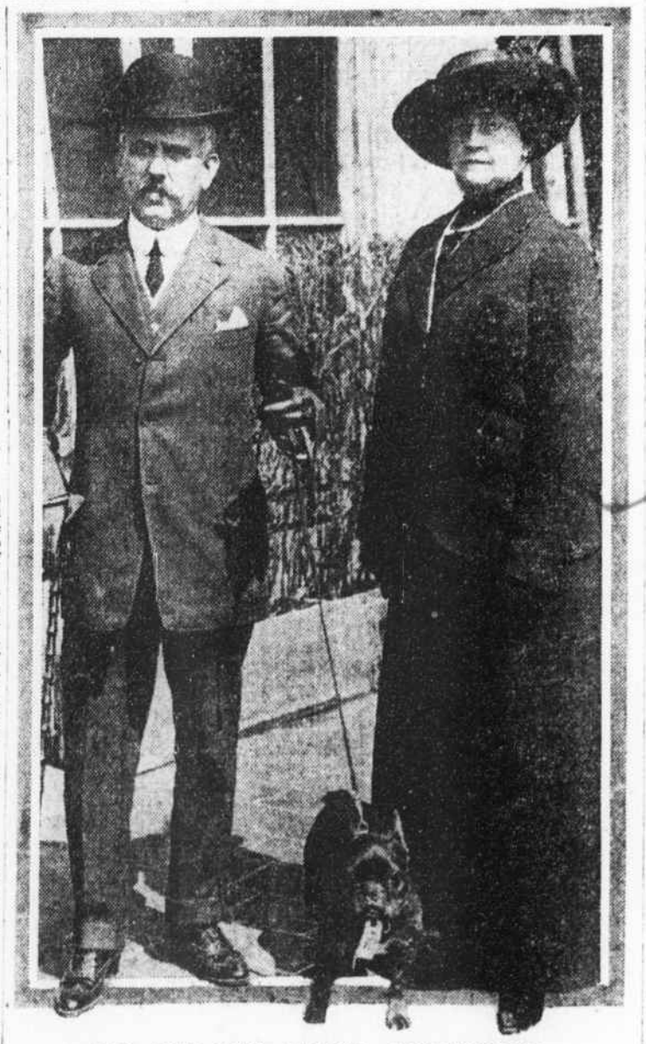

MR. AND MRS. SAMUEL GOLDENBERG.

MANY FINE COLLIES OWNED IN ST. LOUIS

Billesley Bertie Adds to Strength of Pickhardt's Great Kennels.

Nowhere in the Middle West can be found a finer lot of collies than those which are housed in the kennels of Edwin L. Pickhardt, at St. Louis.

Mr. Pickhardt's most recent importation is Billesley Bertie, a beautiful Scotch collie, which for the last two weeks has been rusticating in quarantine in Atheria, N. J.

Billesley Bertie is a son of Champion Parbold Picador. His dam is Billesley Bess, a wonderful matron and the dam of some of the best dogs in America, including many champions.

The Parbold Picador and Billesley strain has produced some of England's most famous Scotch collies, and Picador is himself conceded to be the greatest sire of the age. He was bred by H. E. Packwood, owner of the Billesley Kennels, in England.

Billesley Bertie was shown fearlessly in England, and has proved to be a wonderful show dog. At the Ladies' Kennel Association, London, he took innumerable blues, as well as the special for the best collie dog in the show. At Harpenden he also won several firsts and the special for the best dog in the show. At Newport he won eight blue ribbons, defeating some of England's best dogs, including a number of championship winners.

Bertie has proved to be a good sire, and although he is young he has several sons and daughters which have appeared on the bench. Billesley Bertie will be campaigned at the autumn shows, and collie fanciers are eagerly awaiting his appearance.

SHOW FOR TEXAS DOGS

James Mortimer to Judge at the Dallas Fair.

James Mortimer has consented to judge all breeds at the bench show of the Texas Kennel Club, which will be held at the Dallas Fair Grounds for four days, beginning October 22.

Dr. George Clayton will be managing director, and on the board of directors are T. H. Farwell, owner of the Sabine Kennels of fox terriers, and Dr. Engle, the beagle fancier.

Premium lists show a full classification and the sporting dogs are particularly strong. Entries will close on October 12.

Chu Yen of Toddington is Pekingese Medalist

Mrs. Harley's Champion First to Cature Coveted Prize Offered a Year Ago.

It is nearly a year now since the Pekingese Club of America adopted the following resolution:

"Resolved, That the Pekingese owned by a member of the Pekingese Club of America that will have been awarded fifteen points in the winners' class under three different judges, the first of which shall be the show given by the Pekingese Club of America, on December 1, each of which shall be accorded by the American Kennel Club a rating of not less than three points, and provided that there will have been exhibited at each of said shows not less than twenty Pekingese, shall thereby be entitled to be called Pekingese Club champion.

"The dog shall also be entitled to a championship certificate, to be issued by this club, properly reciting the conditions, and compliance therewith provided for in this resolution, and on payment of $20 shall receive the club's gold medal, whereon shall be engraved the name of such winner and the words: 'Pekingese Club champion.'"

During the year the title has been energetically contested for, and the entries of Pekingese at the various shows have been increased. The creation of this title has also been most favorably commented upon by the English papers as something quite necessary in view of the ease with which the original title of champion may be won by any kind of a dog.

The first dog to win the club title is Mrs. M. E. Harby's champion, Chu Yen of Toddington, which was adjudged the best in the winners' class at each of the following shows: Pekingese Club of America, 4 points; Westminster Kennel Club, 3 points; Nassau County Kennel Club, 3 points; Long Island Kennel Club, 3 points, and Southampton Kennel Club, 3 points.

Chu Yen came to this country quite unheralded and practically unknown. He was picked up in England by Charles Hopton and at his American debut took the country by storm.

LAST CALL FOR ENTRIES

Newly Imported Stars To Be Shown at Danbury.

This is the last call for entries for the Danbury Show. They will close on Tuesday with James Mortimer, superintendent, at the Danbury National Bank Building, Danbury, Conn. In spite of the difficulties of transportation, a number of new importations are scheduled to make their American debut at this show.

Among the recent importations are the old English sheepdogs, which Morris Kinney brought with him when he returned to America a couple of weeks ago. They are Biddy of the Brambles, champion Shepton Gem, Dame Prudence and Lady Lightfoot.

It is reported that Mrs. Tyler Morse's famous old English sheepdogs will not be among those present, so the newcomers will not have a chance to try their luck with America's best. C. G. Hopton will judge the breed, and the competition will be well worth looking at.

THESE SEALYHAMS LEAD

Brookwood Kennel's String Is Finest in World.

What is undoubtedly the finest string of Sealyham terriers in the world is now at the Brookwood Kennels, owned by W. Ross Proctor.

Mr. Proctor returned from England last Friday on the Lusitania, bringing with him Ivo Caradoc and Ivo Carona. Caradoc is the dog which practically measures up to the standard recently adopted by the Sealyham Terrier Club of England. With Caradoc and Corona Brookwood now has thirteen specimens of the breed that are bound to bring home the money whenever shown.

The other Sealyhams in Mr. Proctor's kennels are Champion Grand Slam, Arch Druid, Easton Frigid, Brookwood Breece, Gessima, Senny Dolly, Senny Rose, Welsh Rarebit, Brickdale Bess, Brookwood Beason and Brookwood Betty. Besides these adults there are some fine puppies by Roger Bach and Senny Rose.

Mr. Proctor's entries will be seen at all of the important winter shows.

WESTERN SHOW PLANS

Only Airedales Eligible in Chicago Next Month.

The Western Airedale Terrier Club will hold its annual show in Chicago on October 17. The exhibition this year will be exclusively for Airedales, as the Western Specialty Club has withdrawn from the Associated Shows.

A number of Eastern fanciers will take the cream of their kennels to Chicago and try their luck in the West. For information address Earle J. Woodward, Highland Park, Ill.

Nellcote Kennel Heads Leave War-Rent Franc

Mr. and Mrs. Goldenberg Have Turned Chateau Over for Use of Wounded Soldiers.

Samuel L. Goldenberg is famed in America as the founder of the noted Nellcote Kennels, which housed such international champions as Rollo, Ashton Favorite Darnell, Kitty and other English toy spaniels, as well as the French bulldogs Champion Nellcote Gamin, Papoule, Fan Fan, Gugusse, Lorette and scores of others.

Mrs. Goldenberg, as secretary of the Toy Spaniel Club, was the inaugurator of the Waldorf shows, and to her is due the wonderful boom in toy spaniels.

Mr. Goldenberg is the president of the Societe Canine de Savoi and the kennel clubs at Monte Carlo and Nice. Mr. and Mrs. Goldenberg have been living in France at the Maison de Passy, on the outskirts of Paris, but they left last week for London. Before leaving Mr. Goldenberg gave the French government the historic Chateau de la Croix-Verte for a hospital for wounded French soldiers.

The chateau was from 1600 to 1700 the residence of the cardinals of the kings of Savoie. It is situated on the lake at Bourgot, Aix-les-Bains.

W. H. Weil, the well known English fancier, has written a letter to "Our Dogs" in regard to the Pekingese in America and the relative merits of English and American champions. Mr. Weil evidently does not share the opinions of a number of pessimistic fanciers who have declared that American fanciers have never been allowed to purchase a really good Peke. The letter reads in part:

"Sir:—There has been a great deal of discussion over here as to the merits of Pekingese in the United States; and as so many of us are unable, for various reasons, to visit America and see the dogs, it is a great pity that owing to the quarantine regulations existing in this country American breeders have not been able to compete at our shows. We should then be able to judge as to the merits of the winning Pekingese in the States, and the competition would be an extremely interesting one.

"Hitherto there have not been many of our 'top flighters' bought by our American cousins, nor have they acquired many promising youngsters bred here. The reasons for this have been various, the two principal being—(1) owners not willing to sell on any terms, and (2) owners asking a high price.

"With respect to the latter I have heard many complaints; but as a matter of fact, I am quite sure that the price asked for a dog is the same, whether quoted to an American or an English breeder. Dogs in the top flight are not grown like mushrooms, and in my humble opinion a good one is worth a good price, and I feel sure that, obviously to our advantage, many a sale has fallen through on here owing to the American's tight grip.

"Personally, I think that we should do all we can to help our friends on the way to acquire first-rate stock. A friendly rivalry is always good for every one, and endeavor to show them as to us; they are now, I believe, under the erroneous impression that such is not the case.

"This season should have given our cousins the opportunity of a lifetime, as, owing to the disastrous state of affairs now existing, all the shows—nearly all of them—are being cancelled, and for this and other reasons owners of big kennels have been parting with dogs which they would no doubt have kept under other circumstances.

"This state of affairs should give a big lift to the Pekingese in America, several of our best young dogs and bitches are leaving these shores for the States."

FANCIERS TO SEE MAYO

Will Protest Against Dra Dog Muzzling Law.

At a meeting of metropolitan fanciers held during the week at the Hotel Gregorian a delegation was appointed by the chairman, Jules Fero, to visit the Mayor, John Purroy Mitchel, to endeavor to have him use his influence to mitigate the present ordinance regarding muzzling and having dogs in leash in the streets of the city.

Thomas Turley, chairman; Lee Hancox, Thomas Trisdale, G. G. Anderson, J. A. Baker, P. H. Fletcher, Jos. L. Schultz, Jules Ferond, Frederic Poffet, John F. Collins, Albert Fro R. Waters, D. P. Ritchey, Henry Hil Frederick Bowers, J. Fangman, Arth B. Webb and Wilbur Purcell will be the delegates.

KENNEL GUIDE

All dogs offered for sale or at stud in The Guide, except imported dogs with pedigrees unknown, must be eligible for registration. :: ::

POLICE DOGS.

ELMVIEW KENNELS
ELMHURST, PA.
GERMAN SHEPHERD DOGS
The Famous Police and Army Dog of Europe.
Address all communications to
333 CONNELL BLDG.,
SCRANTON, PA.

OAK RIDGE KENNELS
GERMAN SHEPHERD DOGS.
Property of THOMAS F. RYAN.
Champion Oak Ridge Alarich von der Alpenluft at Stud.
The Puppies sired by this well known champion for sale
For particulars write to
Mrs. C. HALSTED YATES, Oak Ridge, Va.

GERMAN SHEPHERD POLICE DOGS
PRIZE WINNERS AT STUD AND PUPPIES FOR SALE.
WINTERVIEW KENNELS,
Pompton Turnpike, Montclair, N. J.
Phone 739M.

TRAINED GERMAN SHEPHERDS FOR SALE—Newly imported stock. Puppies of own Breeding. TRAINING SCHOOL FOR POLICE DOGS. Winfield Av., Mamaroneck, N. Y. Phone 253.

WIRE HAIRED TERRIERS.

AT STUD—Conejo Radical and Leeds Resurrection, Wirehaired Fox Terriers, and Dunveagan Hero and Ch. Conejo Barone, West Highland Terriers; fees $25 each. Conejo Kennels, Donald Munro, Mgr., Huntington, L. I. Phone 230 Huntington.

AIREDALE AND WIRE FOX TERRIERS. America's foremost champions, of both these breeds, at stud. Young stock for sale at all times. Vickery Kennels, Barrington, Ill. Chicago office, The Rookery Bldg.

WEST HIGHLAND WHITE TERRIERS—At stud, the international champion, Scotia Chief. Brood bitches and young dogs usually for sale. The Harrison Kennels, 1168 The Rookery Building, Chicago, Ill.

IRISH TERRIERS.
The best of the breed at stud; a few excellent specimens, either sex, for sale. BLARNEY KENNELS, Convent, N. J.

BAUGHTELL KENNELS.
All breeds of terriers at stud and for sale
56 Ferry St., Newark, N. J.

TERRIERS AND TOYS—All breeds for sale. Address ALF. DELMONT, Devon, Pa.

SCOTTISH TERRIERS, for sale and at stud. Farm raised puppies at moderate prices. GRAFTON KENNELS, North Grafton, Mass.

OLD ENGLISH SHEEPDOGS.
OLD ENGLISH SHEEP DOGS AT STUD.
FARMER'S PRIDE (Imp.) $30.00
LORD LEHIGH 25.00
Grand puppies for sale, also champion bred Chow puppies, and puppies and adults of other popular breeds.
THE VIKING KENNELS,
MRS. THOMAS W. LARSEN.
NEWBURGH, N. Y.

JAPANESE SPANIELS.

S. H. LEONHARDT'S JAPANESE SPANIELS—Gold and white and black and white puppies by Omar; also Pekingese and Pomeranians. TEAKWOOD KENNELS, 970 Boulevard, Astoria, Long Island.

JAPANESE SPANIELS from best imported and blue ribbon stock. Sleeve and larger specimens for sale. Miss L. HARKSEN, 371 Bergen St., Brooklyn. 'Phone 5277W—Prospect.

Pair of Japanese Puppies, male and female, by YAMA. Mrs. B. MACKEY, Oriental House, Sheepshead Bay. Tel. 180 Coney Isl.

SCOTTISH DEERHOUNDS.
CLOSEBURN KENNELS,
IMPORTERS AND BREEDERS OF SCOTTISH DEERHOUNDS.
WEST CALDWELL, N. J.

TOY PUPPIES FOR SALE.
TOY black and tan Puppies for sale; highest quality; pedigreed; at stud, Champion Rip Van Winkle Valentine and Karno Little Briton; fee, $10; Dogs boarded. Mme. CARRENO, Karno Kennels, 2125 East 12th st., Sheepshead Bay.

SHEPHERD DOGS.
GERMAN IMPORTED SHEPHERD DOG for sale, good pedigree; also puppies. VON FORMACHER, Metropolitan and Hillside ave., Richmond Hill.

PINCHERS.
AT STUD—Harras 2nd v. Parthengrund, winner New York-Boston; fee, $50.00. Doberman-Pincher Kennels, Max Donath, Prop., Clifton, N. J.

BLENHEIMS.
Rosemary Kennels—English Toy Spaniels, all colors; 1721 Nottingham Road, Brooklyn. Tel. 6870 Midwood.

MALTESE TERRIERS.
CH. SWEETSIR OF DYKER, at stud. Blue ribbon stock for sale. Mrs. Carl Baumann, 1315 79th street, Brooklyn. Phone.

ST. BERNARDS.
Highest Quality of St. Bernards always for sale. White Star Kennels, Long Branch, N. J.

FOOD AND REMEDIES.

FOLLOW "DOG DAYS" WITH A FALL TONIC. YOUR DOG NEEDS VERMILAX—NOW.
Dr. DELANEY'S VERMILAX
Cleanses and strengthens intestines (chief cause of sickness). Quickly and positively removes worms. Used regularly will keep your dog bright eyed, lustrous coated—happy. By Parcels Post 50c. and $1.00 a bottle or at druggists.
VERMILAX CO., INC.,
Dept. 5, 220 W. 42d St., New York.

BOOK ON DOG DISEASES
AND HOW TO FEED
Mailed FREE to any address by the author, H. CLAY GLOVER, D. V. S., 118 W. 31st St., NEW YORK.

For Better Puppies and Dogs feed Maltold Milk Bone, the bone-shaped biscuits sold at all stores and made only by P. H. BENNETT BISCUIT COMPANY, New York.

MILNSHAW MANGE CURE for all skin diseases; price, mail, 50c. JULES FERIOND, 77 Manhattan st.

CHOW CHOWS.
CHOW CHOWS AND SAMOYEDES
Show Dogs and Puppies of the highest class always for sale.
GREENACRE KENNELS,
O. J. TOREN, Mgr.
FAIRFIELD, CONN.

BOSTON TERRIERS.
AT STUD, THE BOSTON TERRIER SOME BOY,
the most sensational dog of the day. Winner every time shown. Reasonable fee. Puppies for sale. Mrs. DUNN, 8 East 37th St. 'Phone 8023—Murray Hill.

BOSTON TERRIERS EXCLUSIVELY. Young and grown stock always on hand. At stud, Crystal Barney Boy, fee $10. Phone 6941 Audubon.
CRYSTAL KENNELS,
601 W. 160th Street.

AT STUD—Boston Terriers.—The sensational Toy Boston Terrier Ryan's Little Boy and champion Janis Ardeil Kid; fee $10. Boston and French Bull pups at hand. M. RYAN, 261 W. 121st St. 'Phone 2138 Morningside.

Boston Terriers, grown and young stock, ped. and reg., for sale. Orange Blossom Kennels, 153 Summer ave., Newark, N. J.

POMERANIANS.
FAIRFAX POMERANIANS, PEKINGESE PUPPIES AND GROWN STOCK. NO SALES TO DEALERS. MRS. FRANK T. CLARK, 2757 OCEAN AVE., SHEEPSHEAD BAY. TELEPHONE, CONEY ISLAND 544.

ORANGE SABLE Pomeranian Pomiane Prince Orson at stud. Won under Mr Marsden at Pom. Specialty Show, 1914, for best American bred. POMLAND KENNELS, Huntington, L. I.

Highest Class Pomeranians at stud and for sale. Albert Freeth, 350 W. 42 St., N.Y. Phone.

PEKINGESE.
PEKINGESE—High class stud dogs for service and sale; also brood matrons and puppies, all ages. Apply to Mrs. Wm. Sheppard, Sheepshead Bay, L. I. Tel. 636 C. I.

PEKINGESE and POMERANIANS—From highest bred champion stock; puppies and grown; reasonable prices. J. Markendorff, 135 W. 87th St. Schuyler 8285.

ENGLISH BULLDOGS.
English Bulls, winning stock. Toy Pekingese Spaniels, Pomeranians, Toy Silk Poodles, Collies, Spaniels, Bostons, every variety. American Kennels, 223 3rd Ave.

Ch. Deodora Monarch, at stud; stock for sale. Robt. Lobban, 379 Ridgewood av., Newark, N J.

GREAT DANES.
GERD VON GRENBACH, the International Great Dane Champion (harlequin) and the 1914 Boston Winner, at stud; fee, $25.00. A proven sire. For particulars and stud cards address Kinnelon Kennels, Butler, N. J.

YORKSHIRE TERRIERS.
AT STUD.—Yorkshire Terrier Clayton Wee Marvel, proven sire (7 in one litter). Winner best shows in England. Fee, $20. Also small imported Pomeranians for sale. Mrs. Thorpe, Neck Rd. & 12th, Sheepshead Bay, L.I.

BOSTON TERRIERS.
AT STUD.—Prince Constantine, winner wherever shown; 15 pounds; fee $10. CONSTANTINE, 40 Beaver St. 'Phone 6508 Broad.

DACHSHUNDE.
Blacktoft Kennels.—Dachshunde at stud—Otto von Blacktoft; Schliefelin Ingo. Mrs. CHARLES H. LESTER, Englewood, N. J.

SEALYHAMS.
BROOKWOOD KENNELS
Property of
W. ROSS PROCTOR, Esq.
SEALYHAMS AT STUD
Grand Slam ..... Fee $20.00
Arch Druid ..... Fee $25.00
Easton Frigid ..... Fee $25.00
And in addition to the above
IVO CARADOC
the greatest of his breed and upon whom the Sealyham standard of Great Britain is based.
Also at Stud.
THE WELSH TERRIER.
SENNY RINGLEADER
Ringleader, who is the top dog of his breed, is the winner of five championships under five different judges in England and holder of the Hard and Wire Hair Terrier Association certificate for cost. Fee, $25.00.
Address all communications to
H. A. PHILLIPS,
Dept. H, 149 Broadway, N. Y.

SHOWS.
Danbury Dog Show
ENTRIES FOR DANBURY DOG SHOW CLOSE TUESDAY, SEPTEMBER 22d.
Upwards of $2,500.00 given regular class prize money.
For premium list address James Mortimer, Superintendent, Hempstead, L. I., N. Y.

The Bronx County Kennel Club will hold its initial show on the evening of Friday, September 25th, 1914, at 8 p.m., at Freiman's Casino, corner of Westchester ave. and Prospect avenues. Every dog lover is invited. Come and bring your dog.

BOOKS.
"ME AND THE DOG."
A Book for Everyone Who Loves a Dog.
The dog at last comes into his own. Quaint philosophy, wonderful truths, and all an account of the dog. Beautiful verses by Emerson Brooks, quaint heart-touching pictures, bound into one of the finest little books that has ever been presented to the public. Jo Anderson, Publisher, Sacramento, Cal. Price is 50c.
See your bookseller, or write Jo Anderson, Sacramento, California. Send the author a dime and get the book.

MISCELLANEOUS.
Largest collection of GERMAN SHEPHERD POLICE DOGS, DACHSHUNDS and ENGLISH SETTERS in America. Prize winning dogs of the above breeds at stud. Puppies that will make winners for sale at reasonable prices. Motor, phone or write. Visitors welcome.
BLUE BLOOD KENNELS, Babylon, L. I.
MRS. E. RUBINO. Tel. Babylon 43.

Broadway Pet Dog Palace
Tel. 10156 Columbus.
Any breed of dog you wish; from a Terrier to a German Police dog. SIMPSON.
Mrs. ALICE I. SIMPSON
229 WEST 50TH STREET, N. Y. C.

NEW YORK KENNELS—Mr. Reuben Carlin, international judge, offers choice selection of pedigreed dogs of every breed: Pomeranians, Pekingese, Toy Spaniels, Yorkshire Terriers, $15 up; Airedales, Irish, Scotch and Fox Terriers, $7.50 up; Boston and French Bulldogs, Bostons, Toy White Poodles, $10 up. Open Sundays. Phone Stuyvesant 1135. 115 East 9th Street, near Wanamaker's.

BOARDING AND HANDLING.
DOGS BOARDED, conditioned and handled at the leading bench shows. Dogs at stud and for sale.
J. L. FROTHINGHAM,
Westbury, Long Island, N. Y.
Phone, 145 Westbury.

WATLAND BOARDING KENNELS. Board your pet or show dogs in the best kennels in America. Dogs conditioned and handled at all shows. The best of pedigreed stock, all breeds, for sale. Address F. Tel. 260-W. Dobbs Ferry.
FRANK H. ADDYMAN, Prop.

MOREY BOARDING KENNELS. Board and Medicine dogs under the personal attention of Mr. Stokes. John Stokes, proprietor. Box 102, Ridgefield, N. J. Tel. 561 W Morsemere.

Dogs Boarded, conditioned and handled. JAS. WORTHINGTON, Ocean Avenue, Rosedale, Long Island.

Dogs boarded and put in the best of condition for shows. Thos. Holden, Manhasset, L. I.