SPECIAL NOTICES.

S—T—1680—X.

Drake's Plantation Bitters:

They purify, strengthen and invigorate.
They create a healthy appetite.
They are an antidote to change of water and diet.
They overcome effects of dissipation and late hours.
They strengthen the system and enliven the mind.
They prevent miasmatic and intermittent fevers.
They purify the breath and acidity of the stomach.
They cure Dyspepsia and Constipation.
They cure Diarrhea, Cholera and Cholera Morbus.
They cure Liver Complaint and Nervous Headache.

They are the best Bitters in the world. They make the weak man strong, and are exhausted nature's great restorer. They are made of pure St. Croix Rum, the celebrated Callisya Bark, roots and herbs, and are taken with the pleasure of a beverage, without regard to age or time of day. Particularly recommended to delicate persons requiring a gentle stimulant. Sold by all Grocers, Druggists, Hotels and Saloons. P. H. DRAKE & Co., 202 Broadway, New York.

LYON'S KATHAIRON.

Kathairon is from the Greek word "Kathro," or "Kathiron," signifying to cleanse, rejuvinate and restore. This article is what its name signifies. For preserving, restoring and beautifying the human hair, it is the most remarkable preparation in the world. It is again owned and put up by the original proprietor, and is now made with he same care, skill and attention, which gave it a sale of over one million bottles per annum.

It is a most delightful Hair Dressing.
It eradicates scurff and dandruff
It keeps the head cool and clean
It makes the hair rich, soft and glossy.
It prevents the hair from falling off and turning gray
It restores hair upon bald heads.

Any lady or gentleman who values a beautiful head of hair, should use Lyon's Kathairon. It is known and used throughout the civilized world. Sold by all respectable dealers.

DEMAS S. BARNES & CO., Proprietors,
NEW YORK.

Instruction in Music.—PROF. T. H. HOPKINS, Gives Instruction in Vocal and Instrumental Performance—Pian , Violin and Guitar, and will Arrange and Compose Music when desired.

TUITION—$10 a term—one-half in advance. Pupils will be accomodated with use of Piano at his residence. 740

Saponifier, Concentrated Lye, or Famly Soap Maker.—War makes high prices, and Saponifier helps to reduce them. It makes SOAP for FOUR CENTS A POUND, using your kitchen grease.

☞ CAUTION!—As spurious Lyes are offered also, be careful and only buy the patented article put up in iron cans, all others being counterfeits.

PENNSYLVANIA SALT MANUFACTURING CO.
Philadelphia, No. 127 Walnut Street.
Pittsburgh, Pitt Street and Duquesne Way. 3m726

BRANDRETH'S VEGETABLE PILLS.
Are infallible for costiveness, spasms, loss of appetite, sick headache, giddiness, sense of bloating after meals, dizziness, drowsiness, and cramping pains, and all disorders of the stomach and bowels.

Original Letter at 294 Canal Street, New York.

J. J. C. COOK, publisher of the *State Banner*, Bennington, Vt. says: he was attacked with Dyspepsia, and suffered so severely from it, that not a particle of food could be taken without occasioning the most uncomfortable sensation in his stomach. For five years he suffered from the dreadful complaint, when he used BRANDRETH'S PILLS. The first box did not seem to benefit him much, but the second produced a change, and by the time he had taken six boxes a COMPLETE CURE was effected. He says: "My dyspepsia was gone: and my expectation of an early death vanished.

EDITOR OF TELEGRAPH—DEAR SIR:—With your permission I wish to say to the readers of your paper that I will send, by return mail, to all who wish it (free) a Receipe, with full directions for making and using a simple Vegetable Balm, that will effectually remove, in ten days, Pimples, Blotches, Tan Freckles, and all impurities of the skin, leaving the same soft, clear smooth and beautiful.

I will also mail free to those having Bald Heads, or Bare Faces, simple directions and information that will enable them to start a full growth of Luxuriant Hair, Whiskers, or a Moustache, in less than thirty days.

All applications answered by return mail without charge.
Respectfully yours,
THOS. F. CHAPMAN, Chemist,
3m-721 831 Broadway, New York.

To Nervous Sufferers of Both Sexes.

A Revend Gentleman having been Restored to health in a few days, after undergoing all the usual routine and irregular expensive modes of treatment, without *success*, considers it his sacred duty to communicate to his afflicted fellow creatures the MEANS OF CURE. Hence, on the receipt of an addressed envelope, he will send (free) a copy of the prescription used. Direct to DR. JOHN M DAGNALL, 186 Fulton Street, Brooklyn, N. Y.

Mathews' Chocolate Worm Drops!—Never fail to destroy and exterminate all kinds of Intestinal Worms. Are perfectly reliable in all cases, and far superior to any and all the Fancy Worm Confections, and nauseous Vermifuges in use. They may be taken at all times with perfect safety, as they contain *No Mercury* or other deleterious Drug. Mothers should always purchase them and give their children no other. No cathartic whatever is necessary to be given. Each box contains 26 Drops or Losenges. Price 25 cents.

For sale by all Druggists and Dealers in Medicines.
C. R. WALKER, Gen. Agent,
697 Buffalo, N. Y. & Fort Erie, C. W.

Dr. Bush's Great American Boneset or Thoroughwort Tonic.—No remedial agent has such universal application as the Thoroughwort. It has been used from time immemorial for Ague and all Billious ailments. Patients with the following symptoms will be specially benefitted by this remedy: Headache and dizziness caused by Billious stomach. It cleanses the skin better than any other remedy. Restores the appetite, gives tone to the Stomach, and facilitates digestion. Intermittent fevers of all grades and characters. Ague with terrible pains in the bones, Dispepsia with vomiting of food, Belching of Wind and a feeling of obstruction at the pit of Stomach, Vomiting of Bile with extreme prostration of strength, the smell of food causing sickness at the Stomach fullness and tenderness of the Liver, soreness around the waist with uncomfortable feeling of pressure, Gouty and Rheumatic disease with soreness of the Muscles, hoarse Cough with rough voice and soreness of the Chest, night Cough, Dropsical affections, Dysintery and Diarrhea, Bleeding Piles and Typhoid Fever.

Price, per bottle, 75 cents. Sold by
GEO. WILLARD, Ashtabula, Ohio.

U. C. R.—T. A.—E. P.

Hunnewell's Great Remedies.

What Every Family should have in the house, and why.

☞ They should have HUNNEWELL'S UNIVERSAL COUGH REMEDY, because it effectually cures Colds, Whooping and Common Coughs, Sore Throat, Hearseness, and is the most simple and perfect Soothing Syrup in the world. For old or young, by day or night, it may be used with the greatest freedom, and three-fourths of the deaths by Consumption stopped, and infants relieved of their suffering by what leaves no stain behind.

They should have HUNNEWELL'S TOLU ANODYNE, because it is a perfect remedy for Neuralgia, Nervous or Sick Headache, Tooth and Earache, St. Vitus Dance, Pain in Stomach or Bowels, Genuine Cholera Morbus, Rheumatism, Distress after Eating, Nervousness, Hysteria, and the chief of all causes of disease and insanity, Loss of Sleep. Its character, though active, is simple: its action in perfect conformity to nature; its end, cure or relief.

☞ For the pains of Monthly Menstruations the ANODYNE has been most successful, while Nature's work is undisturbed, and is one of its most important points.

☞ They should have HUNNEWELL'S ECLECTIC PILLS, because, with seldom but a Single Pill for a dose, all derangements of the Stomach and Bowels are cured. They cure Indigestion, Dyspepsia, Headache, when caused by foul stomach, Loss of Appetite, Billiousness, so often and so erroneously treated with Mercurials, and Jaundice. For Worms a sure cure.

They act simple, assist nature, do not make a Pill Box of the stomach, as is the most fatal error of taking so many Pills at a dose; and then, what is important to every Family and every Purse, one bottle goes as far as two or three of what is ordinarily sold.

If the above reasons are not good, and results do not conform to declarations, I will request my agents to Refund the Money. This is the basis of MY confidence, and that of the public is asked to test

HUNNEWELL'S UNIVERSAL COUGH REMEDY.
HUNNEWELL'S TOLU ANODYNE.
HUNNEWELL'S ECLECTIC PILLS.

☞ Fac-simile of J. L. Hunnewell's signature over corks of genuine only.

JOHN L. HUNNEWELL, Proprietor, Boston, Mass.
GEORGE WILLARD, Agent, Ashtabula, Ohio.
JOHN D. PARK, Cincinnati, Ohio, Wholesale Agent.

☞ For sale by druggists everywhere.

TO THE YOUNG OR OLD,
Male or Female.
If you have been suffering from a habit indulged in by the
YOUTH OF BOTH SEXES,
WHICH CAUSES SO MANY ALARMING SYMPTOMS!
It unfits them for Marriage,
And is the greatest evil which can befal
MAN OR WOMAN.
See symptoms enumerated in advertisement,
and if you are a sufferer,
Cut out the Advertisement,
And send for it at once,
Delays are dangerous.
Ask for Helmbold's,
Take no other.
Cures guarauteed.
Beware of Counterfeits and Imitations.

Iron Foundry.

THE subscribers having purchased the Foundry of J. B. Crosby, in the Village of Ashtabula, intend to carry on the business in all its branches, viz: Cooking, Parlor and Office Stoves; plows, hollow ware, Machinery, and Miscellaneous Castings, generally.

To the character of their work, they would invite particular attention. For the smoothness and beauty of surface, and the accuracy of joints, they are willing to challenge the closest inspection.

☞ Orders promptly filled, and prices favorable.

MONTIGLE CLEMENS & CO.
720.

WEEKLY TELEGRAPH

BY JAMES REED.

LOCAL AND MISCELLANEOUS

Blanks.—A good assortment on hand at all times, at this office.

A Boy Wanted, as an apprentice, at this office.

Union County Meeting.

The citizens of Ashtabula County, who desire the success of the government in its efforts to suppress the rebellion, and remove the cause of treason, are requested to assemble in Mass Meeting in Jefferson, on Saturday the fourteenth day of May next at 11 o'clock A. M. to choose sixteen delegates to represent the county in the Union State Convention to be held on the 25th of May next.

W. C. Howells.
D. S. Wade.
James Reed,
Sidney Kelsey.
Lyman Curtis,
Union Central Com.

RAIL ROAD MEETING.—We are requested to state that the committee deputed to confer with the Directors of the *C. & E. Company* about the location of the Jamestown Road, have returned, and will meet the friends of the enterprise at Firemans Hall, at two o'clock, this—Friday—afternoon and report the result of their conference.

TRIBUTE TO LOVEJOY. — Rev. Dr. Conklin, will pay a passing tribute to the apostle of freedom on Sunday morning.

The Jamestown R. Road.

The attention of our community, and especially our business men, has been much occupied for the last week or two in such steps as were best calculated to influence the location of this road. As we have gathered, three routs have been surveyed—one through East Village, one crossing the gulf over Cemetery Hill, and the third, still farther west. The points labored to be obtained were to secure the right of way, by donation when that was attainable, fixing terms, when purchase was necessary, and the soliciting of means for defraying the expense of such purchases. In this work committees have been at work on the several lines from the lake to the Plymouth South line. And others from Jefferson through that town and the towns of Dorset, Richmond, Andover and Williamsfield.

In this town some $6,000 or $7,000 was needed to make the necessary purchases. That sum had nearly all been raised on Tuesday last. A portion of the line in Plymouth, the parties hesitated about donating. The obstacles, however, it was thought could be overcome by a modification of the ideas of the holders of the lands, or by increasing the subscriptions which were nearly equal to half the value of these lands, at a fair estimate. The towns south had done well, and the whole right of way, it was thought, convenintly available.

The animus to this course has been the hope of securing the location of the road, by offering to the C. & E. Co. free territory over which to run their line. The impression seems to be that such an offer would settle the question in our favor.

A committee, with this view, was appointed on Tuesday P. M. to meet the directors of the Lake Shore Road at Cleveland on Wednesday, and pledge them the right of way. It is hoped that the interest manifested in this enterprize, the representations of the numerous and respectable committee sent, and the overtures they are prepared to make, will secure a favorable decision from the board who are to act in the premises.

The citizens of Conneaut, we learn are not less hopeful than those of Ashtabula, and are prepared to make similar overtures to induce the location at that place—which can be accomplished with a 7 or 8 mile sper to the Erie & Pittsburgh road.

FOR IDAHO.—Some half a dozen citizens of the township of New Lyme, started last week for the territory of Idaho. The hope of bettering their fortunes in this new Eldorado, is turning the faces of many of the dauntless yeomanry of the land in that direction.

PETERSON'S MAGAZINE.—The May No. of this popular Monthly is already before us, freighted with its usual amount of embellishments and readable articles. Its merits as a Ladie's book, together with the low price, should ensure it a place in every household. To those who get up clubs Peterson offers new and splended premiums.—Address C. J. Peterson 300 Chestnut St. Philadelphia.

A COLLECTION OF SERMONS by the late Rev. WM B. WEED, pastor of the 1st Congregational Church, Norwalk, Ct., has been sent us by JOHN A. WEED, Esq. brother of the deceased. While we prise the volume from an acquaintance with its author, and from the fact of his pastorate of the Church with which our earliest connection was held, it is of more interest and value from the character of the deceased and the impress of that character upon its contents. Mr. Weed was a man of much more than ordinary ability. He was one of the comparatively few, who retain the energy and application with which they enter the ministry. He was consequently a "growing man," and his position among the clergy of the State, and the character of his public efforts, were such as would naturally follow. The sermons are models of concentrated thought and argument, direct and practical in tendency, clear and scholarly in style, sound and orthordox in divinity, and characterized by the freshness and warmth of a living piety. These qualities gave him not only numerous hearers and admirers, but that attribute which bespeaks the true shepherd and ambassador—power over the hearts and consciences of his hearers. He died in the midst of his usefulness and fidelity, loved and lamented by the church and the community. The scholar, and more especially the christian scholar, would find these sermons an important acquisition to his library. The volume has some 400 pages and published by *Carter Brother, New York.*

FURTHER REAL ESTATE CHANGE.—John C. Beebe, has purchased the Samuel Ward place on North Ridge. Price $1,200. The two lots lying between J. Q. Farmer's residence and that of Nehemiah Phillips, on Elm Street, the property of Messrs. Knapp and Thurston, were some time since bought, one by Maj. Henry Hubburd, and the other by Dr. John Hubbord.

DISAPPEARED.—On Tuesday, the 5th inst. a sick soldier calling himself George Allen, disappeared very mysteriously from the house of Mr. C. Swift, in Amboy, where he had been stopping for some weeks past, and notwithstanding the most vigorous search has been made, not the least trace of him can be found. He was subject to fits weekly and was scarcely able to walk around. He is about 21 years old, and a little over five feet in height. Any information respecting his whereabouts will be thankfully received by Mr. Swift and the community.—*Reporter.*

HATS. — Our fun-loving youngsters about town have been for some days indulging their own mirthfulness and provoking that of the community generally by appearing in all sorts of grotesque and absolete head gear, brought into mind and market from that old curiosity shop of oddities and antiquities the store of the late Stephen Hall. One man wears a hat with crown towering to such a hight as to leave ample space for the upward soaring of the imagination all under cover; a great advantage in these days when April showers are apt to throw cold water upon the brightest conceits. Another has donned a hat with which the material has all been expended in the brim, which overshadows the whole person and gives the wearer a decidedly brigandish appearance.—One urchin with irrepressible aspirations for manhood had adorned himself with a three story hat, thus presenting the ludicrous incongruity of an animal, one part boy and two parts hat; another hid his rougish face and laughing eyes under the solemn gravity of a broad brimmed quaker, while a third set a plug hat jauntily over his curls, and assumed the stride of a man. In short every variety of shape and every color which has prevailed for the last fifty years, was to be found in this collection—We hope the purchasers will appreciate their possessions and preserve them as valuable antiquarian relics.

LIGHT HOUSE KEEPER.—W. D. Camp having resigned his office as light Keeper at the Harbor, George Cunningham has been recommended for the vacancy, and will, no doubt, receive the appointment. Mr. Camp goes to Superior to enter into the Mercantile business with his brother John H.

OH! THE WEATHER.—Storms and mud and impeded locomotion, barking colds and sore throats, catarrhs, diptherias and a thousand and one complaints of kindred nature, are detracting from the enjoyments of life, souring its lacteal currents and spoiling the dispositions of the people generally. Oh! for balmy spring, genial sunshine, and green grass, and blooming flowers and smiling lasses and benignant matrons, and a sort of nature's holliday generally. The frowns of nature seem to be all that's left us. Our sufferings, however, are not quite intolerable, for the late elections have so taken the conceit and insolence out of copperheadism that, even in the moodiest moments, we never look at their subdued and shortened countenances without an emotion of real pleasure and happiness.

The Navy Yard proposed to be founded by the Government upon the lake shore, the Painesville *Telegraph* thinks might find an eligible location at that point. No doubt. Painesville is an ambitious, thrifty little town, and as worthy of government favors as any of the merely one-horse towns along the shore that can't build a rail road; but its claims and advantages hold no comparison with Ashtabula and her Jamestown thoroughfare!

Township Elections.

PIERPONT.—Assessor, D L. Huntlely; Clerk, Wm. L. Hoskins; Treasurer, T. S. Winship; Trustees, A. Schrambling, J. M. Howland, A. Kinnie; Constables, A. B. Hawkins, D. M. Downing.

AUSTINBURG. — Assessor, E. H. French; Clerk, M. W. Pulis; Treasurer, Rufus Sawyer; Trustees, F. A. Baker, A. W. Howard, O. B. Henderson; Constables, N. L. Lee, O. Hubbard, L. Dundley; Justice of the Peace, T. A. Miller, J. B. Bartholomew.

DENMARK.—Assessor, D. K. Palmer; Clerk, Wm. B Fox, Treasurer, Giles Ives; Trustees John McClintoc, W. H. Seager, D. Williams; Constable, H. P. Ives; Justice of the Peace, W H. Segar.

GENEVA. — Assessor, J. Warden; Clerk, Theodore Hall; Treasurer, T. L. Seymour; Trustees, Anson Smith, R. Warner, H. L. Austin; Constables, Homer Wheeler, F. F. Chapman; Justice of the Peace, H. Wilcox.

SAYBROOK. — Trustees, David Moreland, James W. Sims, Smith Walker; Assessor, A. D. Kelley; Treasurer, Robert Hutchinson; Clerk, G. N. Lewis; Constables, J. C. Wright, J. P. Kelley. Justice of the Peace, Charles Walter.

HARPERSFIELD.—Assessor, H. R. Pangburn; Clerk, S. P. Collar; Treasurer S. S. Bennett; Trustees, A. C. Osborn, James Neeby, Clinton Williams; Constables, J. F. Warring, H. S. Basset; Justice of the Peace, Franklin Cowles.

ROME.—Assessor, Leander C. Keeve; Clerk Elliott M. Crosby; Treasurer, Hiram A. Cone; Trustees, Wm. Flower, J. B. Reeve, Levi Crosby; Constables, Daniel M. Tinker, G. E. Carter.

KINGSVILLE.—Assessor, H. Luce; Clerk, J. H. Kennier; Treasurer, Nathan Parish; Trustees, Edward Hammond, Hiram H. Webster, M. P. Newton; Constables, John Hoskiss, C. C. Eastman.

WAYNE.—Assessor, H. A. Babcock; Clerk, O. R. Ward; Treasurer, J. W. Kennedy; Trustees, L. H. Jones, R. Kennedy, J. S. Cowden; Constables, Ira H. Fobes, F. E. Jones; Justice of the Peace, Richard Hayes.

CHERY VALLEY.—Assessor, Woster Benjamin; Clerk E. H. Green; Treasurer, J. C. Williams, Trustees, Trask Creesy, G. L. Sweet, J. M. Giddings; Constables, L. Grover. S. E. Serls; Justice of the Peace, Fayette Johnson.

WILLIAMSFIELD.—Assessor, E. J. Smith; Clerk, T. L. Simons; Treasurer, A. B. Leonard; Trustees, Henry P. Black, Allen Clark, N. D. Fobes; Constables, J. H. Kincade, S. R. Strickland; Justice of the Peace, Miranda Loomis.

COLEBROOK.—Assessor, Daniel S. Chapel; Clerk, Corydon Herrington; Treasurer, Joseph Reed, Trustees, E. C. Bacon, A. W. Hurd, J. H. Phillips; Constables, Samuel Peck, A. N. Algers, Justice of the Peace, Frederick P. Herrington.

HARTSGROVE—Assessor, G. O. Pinney; Clerk S. G. Hill; Treasurer, Wm. B. Hunt, Trustees, E. G. Hulburt, O. S. Davis, Benjamin Norris; Constables, E French, W. H. Hunt.

MORGAN—Assessor, Solomon Billings; Clerk, George W. Lawton; Treasurer, A. C. Wilcox; Trustees, H. W. Howard, J. H. Wiswell, Geo. L. Bailey; Constables, Solomon Billings, Joseph White; Justice of the Peace, G. A. Bates.

ROCK CREEK—Mayor, C. C. Pinney; Council, A. C. Wilcox, G. W. Lawton, Edward Bailey, A. B. Smith, W. P. Holt; Treasurer, Asa B. Sperry; Recorder, Norman Thompson; Marshal, G. W. Wooley.

WINDSOR—Assessor, L S. Eddy; Clerk, A. H. Skinner; Treasurer, H. D. Adams; Trustees, Elzer Rawdon, A. P. Lathrop, P. D. Howes; Constables, Walter Cook, H. E. Stoughton, Justice of the Peace, Royal Grover.

SHEFFIELD—Assessor, J. P. Eastman Esq; Clerk, H. Shepard, Treasurer, Ira A. Blodgett; Trustees, J. Gillett, J. Hardy Jr., F Marr; Constable, Wm. Hausel.

NEW LYME—Assessor, A. G. Rathbone, Clerk, S. F. Fuller; Treasurer, Jared Fuller, Trustees, O. R. Potter, M. A. Eaton, A. R. Latimer; Constables, J. S. Peck, H. Hill; Justice of the Peace, Calvin Dodge.

CONNEAUT—Assessor, G. V. Eastman, Clerk Loren Gould; Treasurer T. B. Rice; Trustees, N. B. Payne, A. C. Dibble, Henry Grant; Constable E. A. Stone

RICHMOND—Assessor, Samuel S. Morse; Clerk Horace W. Morse; Treasurer, Edward S. Sunbury; Trustees, George Rockwell, Geo. Gibbs, C. A. McNutt; Constables, Wm. Lamb, E. P. Merritt.

ANDOVER—Assessor, Boliver Case; Clerk, J. N. Wight; Treasurer, L. B. Beach; Trustees, R. M. Norton, R. D. Marvin, S. M. Selby; Constables, A. L. Marvin, Henry Wilder.

ORWELL—Assessor, Wright Baker; Clerk, R. E. Stone; Treasurer C. A. B Pratt; Trustees, J. T. Gilmore, A. Lamb, L. Day; Constables, O. Parker, Tho. Addicott.

The *Reporter* says that Dr. S. G Clark has purchased a liberal slice of dock property at that harbor. It has leaked out also, that Dean Richmond has secured "the rest." Well, disappointments seem to be the lot of mortals.

The Masonic fraternity of Geneva, Ashtabula county, recently presented Rev. Mr. FORRESTER, of Erie, with a gold chain valued at $70.

We acknowledge the receipt of sundry public documents from Senators WADE and SHERMAN.

BROWN'S BRONCHIAL TROCHES, for Coughs, Colds, Pulmonary and Asthmatic Disorders, have *proved* their efficacy by a test of many years, and have received testimonials from eminent men who have used them.

SECESSION.—Secede from every name and kind of Salaratus except the *Chemical Salaratus* This is the kind to use on every occasion. For sale by all grocers.

Measles are prostrating the Volunteers by hundreds, the hospitals are crowded with them. Soldiers be warned in time. *Holloway's Pills* are positively infallible in the cure of this disease; occasional doses of them will preserve even under the greatest exposure. Only 30 cents ber box.

DIED

In Sandusky, on the 5th inst., Mr. JOHN GRANT, Son of Whitney Grant, of Conneaut, aged 25 years.

In Conneaut, on the 7th inst., Mr. GALEN THAYER, in his 70th year.

A Card to the Ladies.

Dr. Duponco's Golden Pills for Females.

Infallible in correcting, regulating and removing obstructions from whatever cause, and return nature to its proper channel.

THE Combination of Ingredients in Dr. Duponco's Golden Pills are perfectly harmless. They have been used in the private practice of Dr. Duponco for over thirty years, and thousands of ladies can testify to their great and never failing success in almost every case, in correcting irregularities, relieving painful and distressing menstruation, particularly at the change of life. From five to ten Pills will cure the common, yet dreadful complaint, the incoreah.—Nearly every lady in the land suffers from this complaint. The above pill has permanently cured thousands, and will cure you if you use them. They cannot harm you—on the contrary, they remove all obstructions, restore nature to its proper channel, and invigorate the whole system. Prlice $100 per box. Sold by GEO. WILLARD, Sole Agent for Ashtabula Township and County.

• LADIES! By sending him $1.00 to the Ashtabula Post Office can have the pills sent to any part of the county, free of postage by mail.

N. B.—Beware of Counterfeits.

But no Golden Pills of any kind unless the box is signed S. D. Howe. All others are a base imposition and unsafe; therefore, as you value your lives and health, (to say nothing of being humbugged out of your money) buy only of those who show the signature of S. D. Howe on the box, which has recently been added on account of the Pills being counterfeited. The ingredients composing the above pills are made known to every Agent, and they will tell you they are safe, and will perform all that is claimed for them.

Sold also by B. C. Ely, Girard, Pa.; John S. Carter, Erie; Moody & Clark, Painesville, O. Wholesale in New York, by Hall & Ruckel, wholesale Druggists 218 Greenwich Street—and by S. D. Howe, Sole Proprietor New York.

No Home Complete Without a

Wilcox & Gibbs' Sewing Machine

IT has received the gold and silver medals a the First Premiums all over the country, this year—is in use in many thousand homes in this country and Europe. Very Simple—Noiseless—and never gets out of order. Price with Hemmer, Braider, and Feller—$55.

You are invited to call and see it at the Clothing Store of Mansfield & Bruce, Ashtabula.

SANITARY FAIR!!

SOMETHING LUCKY!

TWO

SPLENDID PIANO PRIZES!

AT THE

BAZAAR.

$700 BRADBURY, $600 RAVEN & BACON.

GEORGE HALL.

GREAT WESTERN PIANO FORTE & Melodeon Depot at 195 *Ontario st.*

CLEVELAND, O.

BRANCH DEPOTS AT

ASHTABULA,	SALEM,
PAINESVILLE,	CANTON,
RAVENNA,	MANSFIELD,
AKRON,	SANDUSKY,
ALLIANCE,	OBERLIN, &c.

Also, Agents wanted in smaller towns. Clergyman, teachers, etc., are requested to act as agents, and a liberal percentage given for all sales made. Send for circulars, &c.

Magnificent Stock,

Comprising Pianos and Melodeons from more than twenty of the best makers in this country may be found at his depots, and taken together make unquestionably the largest and most complete assortment held by any one firm in the Union.

Reduction in Prices.

By industry, economy and perseverence for nearly 20 years Mr. Hall has become complete master of his profession and now acknowledges no superior in the business. From April 1st, 1864, he will sell his instruments at lower rates than heretofore bringing them within the reach of all. Now is the time to buy.

Do You Want a good Piano,

Melodeon, Church Organ, Cabinet Organ, Harmonium of whatever make? Mr. Hall can supply you with the best in market. Do you want to be relieved of the responsibility, bother and risk of selecting? Mr. Hall can befriend you. His experience enables him to know just what you want.

Do You want to exchange Your

Melodeon for a larger one, or for a Piano? Or your old Piano for a new one? Write, or come and talk it over.

The Bradbury Piano,

a getting to be the Piano of the age. Prof. W. B. B. is just he man for the business. He knows what a good Piano is, and will have it right, cost what it may. Send for a circular that will tell you all about it. Mr. Hall has a great variety of other splendid makes also.

Travelling Agents, Peddlars, &c.

It has become quite common for "chaps" to go about making great pretentions and sometimes having instruments to set up &c. There is usually not much responsibility attached and after they have told their story, just write to Mr. Hall, or see him in person before purchasing and you will get reliable information that will be of value to you,

Present range of Prices.

Pianos 7 Oct Rosewood		
Super Royal	$400 to	$700
Good to Super	300 "	400
Fair to Good	200 "	300
Melodeons first quality	$60 to	$200
Cabinet Organs,	85 "	500
Harmoniums,	100 "	200
Piano Stools,	5 "	25
Piano Covers,	6 "	30

P. O. Address.

Direct all letters to Geo. Hall, *Piano Dealer*, Ashtabula, O. or to the nearest place where a branch depot is located or to Cleveland, O. GEO. HALL.

Ashtabula, March 29, 1864. 745

Smith & Gilkey.

2,500 Yards Prints,

Pure Madder and fast Colors, at 20 cents a yard, just received by SMITH & GILKEY.

Cloths—10 Pieces Heavy

Gray Mixed and Black Cloths at SMITH & GILKEY'S.

Beaver Cloakings—3 Pieces

Heavy Black Beaver Cloakings;

Also—Balmoral Skirts—Balmoral Hose—Hoop Skirts—Embroideries—Embroidered Collars—Lace Collars—Spot and Damask Table Linen—Napkins—Doylies—Towels—Black Silks, Plain and Figured, &c. &c. at SMITH & GILKEY'S.

Carpets, Druggets, Oil Cloths—

Thin and Oil Shades and Fixtures—Buff and Green Holland—Embroidered Curtains, Laces, &c.

The above, and much more, we are ready to sell at the **Closest Cash Prices.** SMITH & GILKEY.

"PSYCHOMANCY."

HOW either sex may fascinate and gain the love confidence, affections, and good will of any person they choose, instantly. This simple mental acquirement all can possess, securing certain success in love, marriage, &c.

Free by mail for 25 cents, together with a Guide to the Unmarried of Both Sexes—an extraordinary book of great interest. Third edition. Over 100,000 copies sold. Address T. WILLIAM & CO., Publishers.

1y691

Boots and Shoes.

THE SUBSCRIBER IS NOW OPENing a large stock of

Boots and Shoes.

Bought for cash at the very lowest figures, among which may be found

- 15 cases men's coarse boots.
- 4 cases men's kip boots,
- 4 cases men's calf boots,
- 8 cases boy's coarse boots,
- 6 cases boy's kip boots,
- 3 cases boy's calf boots.

A Large stock of Women's Morocco and Calf Bootes, Misses and Children's Kip and Calf Shoes of every variety, Rubbers, etc., etc.

All of which I offer at the very lowest cash prices. As I intend to pay particular attention to this branch of trade, I invite all wishing goods in this line to call and examine my stock and prices.

Also, a choice stock of

Family Groceries

which I offer to paying customers at bargains. As the time is past for long credits, and the state of our country is such as we know not what will be on to-morrow, I have concluded to trim my sails under the Ready Pay System, (not the nimble sixpence, but the little postage stamp, is the order of the day,) I offer good Bargains to such buyers. Hoping to see my old friends and customers,

I Remain, etc.,

Ashtabula, Oct. 27, 1862. JNO. P. ROBERTSON.

Albert's Photographic Gallery!

Ambrotypes,
Photograph Albums,
Life Size Photographs,
Photographs in India Ink,
Photographs in Oil.
Photograph in Water Colors,
Gilt & Oval Rosewood Frames.

ALL PICTURES in the Highest Style of the Art. Special Attention paid to copying Old Pictures. These may be enlarged up to life size, and colored in India Ink, Water colors or oil. Gilt and Moulding Rosewood Frames made to order. A. ALBERT, Photographer,

726 Ashtabula, Ohio.

Pensions and Bounties.

Important to Widows and Heirs of Deceased Soldiers, & to Invalid & Disabled Soldiers.

THE Undersigned is authorised by a License from The United States, to procure from the Proper Departments, for the benefit of heirs of deceased soldiers,

Pension, Bounty and Back Pay,

(as provided by acts of congress of July, 1861, and July 1862) and also Pensions and Back Pay for invalid and disabled soldiers. And also, Pensions and Bounty Lands for soldiers or their heirs of the wars of the Revolution, or of 1812 (to which they may be entitled by acts of congress.) All business of the above nature committed to him will be promptly and energetically put through and in case of failure, no charge will be made except for money actually paid out to civil officers for affidavits, and certificates necessary to prove the claim. EDGAR HALL.

Ashtabula, March 2, 1864. 740

BOOTS AND SHOES.

I AM now in receipt of my FALL and WINTER Stock of BOOTS and SHOES, bought for CASH, and which will be sold at the very lowest possible per cent. for Cash or Produce. My stock consists in part as follows:

15 cases custom-made thick boots.
9 cases boys' do do do
8 cases youths' do do.
5 cases gents' calf boots.
4 cases boys' do do.

6 cases women's misses' and children's calf Balmoral bootees.

A large stock of ladies' morocco and goat tipped Balmoral bootees.

300 pair women's and misses half Balmoral.

100 pair lasting gaiters—ladies', misses', and children's.

A full stock of Children's Shoes, all sizes and styles.

Men's and boys' calf Oxford ties and brogans.

Gentlemen's and ladies' rubber, plush, and buffalo Overshoes, children's packs, &c.; all of which I offer on the most liberal terms.

Also a good Stock of

HATS AND CAPS,

Groceries, Crockery, Wall Papers, 10 sets of Ladies' Furs, also a few extra Muffs, cheap for the times.

J. P. ROBERTSON.

Ashtabula, Sept. 21st, 1863. 718

Clothing! Clothing!

WOLFF & CO. have greatly increased their stock of

CLOTHING, HATS, CAPS,

AND

Gentlemen's Furnishing Goods!!

Their supplies of

FALL AND WINTER GOODS

Have been laid in with a more liberal hand than at any previous time, and they are enabled to offer the latest styles, of tasteful and

Fancy Goods,

As well as the more staple and substantial, of the best material and workmanship, and at prices as favorable as any of their competitors. Those, therefore, in want of

SERVICEABLE GOODS,

To supply their wardrobes will consult their interest by giving them a call. Anything, from a Necktie to a full suit, Overcoat and all, can be had upon call.

WOLFF & CO.

Ashtabula, Oct. 31. 723

DR. TOBIAS'

VENITIAN HORSE LINIMENT.

IN pint bottles at fifty cents, cures lameness, cuts, galls, colic, &c. Read the following:

BOSTON, July 7th, 1863;

DR. TOBIAS:—We have used for the past year your Horse Liniment for lameness, kicks, bruises, colic and cuts, and in every instance found it the best article I ever tried in this circus company. Please send six dozen, as it is the only liniment we use now. We have 108 horses, some very valuable, and do not want to leave town without it. HYATT FROST,

Manager, Van Amburgh & Co.s Menagerie.

Sold by all druggists. Office, 56 Cortlandt St., New York.

A NEW THING UNDER THE SUN.

In its effect—instantaneous
In its coloring power—matchless.
In all its ingredients—vegetable
In its operation—natural.
In its beautifying results—enduring.
In its tendency—preservative.
In its popularity—unequaled.

CRISTADORO'S HAIR DYE,

Is pronounced both by the World of Science and the World of fashion, the finest preparation ever invented by art to rectify the short comings of Nature. Manufactured by J. Cristadoro, No. 6 Astor House, New York. Sold by all Druggists Applied by all Hair Dressers.

Clothing! Clothing!

THE LARGEST STOCK OF READY Made Clothing ever brought into this market, and of the best quality of Eastern manufacture, at

WHOLESALE OR RETAIL,

At MANSFIELD & BRUCE'S.

FURNISHING Goods, Gloves, Hosiery, Shirts, Wrappers and Drawers, Collars and Ties of the finest quality and styles

At MANSFIELD & BRUCE'S.

LINEN Paper Collars, in large or small boxes, Wholesale or retail. The best and cheapest collars manufactured At MANSFIELD & BRUCE'S

HATS and Caps, in large assortment and finest styles at MANSFIELD & BRUCE'S.

UMBRELLAS, Carpet and enameled Bags, in short every variety of Winter Goods for Men and Boys' wear on the most liberal terms,

At MANSFIELD & BRUCE'S.

GENTS' Furs, Caps, Gloves and Tippets, at reduced prices and very cheap

At MANSFIELD & BRUCE'S

A Very Extensive assortment of Cloths of all descriptions; Beaver, Pilot, Doeskin, Cassimere, Tricot and Coatings; Broadcloths of the best quality and Cassimeres plain and fancy, the choicest styles of winter wear the market affords at MANSFIELD & BRUCE'S.

ALL Wool Flannel Shirtings. Wool Shirts and Shirts made to order at MANSFIELD & BRUCE'S

CLOTHING Made to order in the best style and at short notice at

Ashtabula, Jan. 1st, 1864 MANSFIELD & BRUCE'S.

9,999 THE Craig Microscope, can be had at the Book and Fancy Store of

Spring Goods!

THE

HERRICKS'

—HAVE THIS DAY OPENED—

2,500 yards New Spring Style Prints.

3,000 yards Bleached and Brown Cottons.

1,500 Rolls Wall Paper.

Window Paper, Fixtures, &c.

Ashtabtabula, March 17, 1864. HERRICK & BRO.

Master Commissioner's Sale of Lands and Tenements.

Ashtabula Common Pleas, Feb'ry Term, 1864.

William L Herrick
against
E. B. Brown, C. Griswold & Sar'h L. Brown. } Order of Sale.

BY virtue of an order of sale, duly issued from said court, in the above case, to me directed, I will offer for sale by way of public auction at the door of the Court House, in Jefferson, Ashtabula county, Ohio, on

Saturday, the 30th day of April, AD. 1864,

between the hours of 10 and 4 o'clock of said day, the following described lands and tenements, to wit: Situate in the township of Richmond, in the county of Ashtabula, and State of Ohio, being in township number ten, in the first range of townships in the Connecticut Western Reserve, (so called) being part of lot No. thirty-five, and is bounded as follows:—Commencing at the north east corner of the church ground, running thence west to a point one rod north of south-east corner of burying ground, thence north to the north-east corner of said burying ground, thence west to the north-west corner of said burying ground, thence north eight and one-fourth rods, thence east parallel with the north line of the burying ground to the centre of the plank road, thence south to the place of beginning. Supposed to contain two and one-fourth acres of land, be the same more or less. Appraised at $——.

Also, one other lot of land, situate in the township, county, and State aforesaid, and bounded and described as follows: Being parts of lots No. thirty-five and thirty-six, beginning at the south line of lot number thirty-five, in the centre of the north and south centre road, thence north on line of said road ten rods, thence east nine rods, thence south ten rods to lines, thence west to place of beginning, to contain ninety rods of land, appraised at $——.

Sheriff's Office, March 24, 1864. E. A. WRIGHT,

743t Sheriff and Special Master Commissioner.

Silk Goods, Shawls and Hosiery

BLACK Dress Silks, and Fancy Silks at prices far below the market. Foulard Silks, Forands and Marceline Silks, Broche, Thibet, and Chasmere Shawls, Black Silk Shawls, Hosiery, and Gloves of all kinds at MORRISON'S.

NOTICE.

WALLACE W. DOTY, of Chicago, in the State of Illinois, will take notice—That Chauncey F. Blakeslee, of the County of Ashtabula and State of Ohio, did on the 26th day of December, AD. 1863, file his petition in the Court of Common Pleas, within and for the county of Ashtabula, in said state of Ohio; against Peter B. Doty and Wallace W. Doty, defendants—Setting forth that the said Peter B Doty, on the fifth day of September, AD 1857, gave a mortgage to Henry Keyes, on the following piece or parcel of land: Situate in the township of Conneaut, in the county of Ashtabula, in the State of Ohio; being part of lot number four, in township number thirteen, in the first range of townships in the Connecticut Western Reserve and bounded and described as follows: Beginning at the South East corner of the lot at the intersection of Main and Harber streets in the Borough of Conneaut, from thence North-westerly along the centre of Harber street to the centre of State street, from thence Westerly along the centre of State street to Washington street, thence Southerly along the centre of Washington street to the old burying ground, thence Easterly in the North line of burying ground to the North-east corner, thence southerly in the east line of the aforesaid burying ground to Cyrus Cleveland's land, thence Easterly in the North line of said Cleveland's land to the North-west corner of D. N. Webster's brick store lot, thence Easterly parallel to Main street forty one feet, thence Southerly parallel with Webster's West line, eighty-nine links of the chain to Main street, from thence a continuation of the same line to the centre of Main street, thence Easterly along the centre of Main street to the centre of Harber street, at the place of beginning. Containing about one acre of land, being the same more or less, including the Mansion House premises, subject, however, to all streets and highways, to secure the payment of $1500, according to a certain note referred to in said Mortgage.

That said Note and Mortgage on the 13th day of December AD. 1858, was sold and assigned to Charles J. Fenton and Arthur Kline, and by said Fenton and Kline sold and assigned on the 17th day of November AD, 1863, to the said plaintiff, and that after the giving of said mortgage, said Wallace W. Doty claimed some interest in said mortgaged premises under said Peter B. Doty, and praying that said Peter B. Doty may pay the sum of $1,580, now claimed to be due, with interest, or that said premises may be sold to pay the same, and the said Wallace W. Doty is notified that he is required to appear and answer said petition on or before the third Saturday after the 16th day of April next.

CHAUNCEY F. BLAKESLEE,
by Sherman & Farmer,
his Attorneys.

Dated March 10, 1864.—6t741

VILLAGE PROPERTY FOR SALE The subscriber contemplating a removal from this place, would offer for sale the homestead now occupied by him, known as the McCune place. Application may be made soon to him on the premises.

O. P. McDONALD.

Ashtabula, Oct. 15, 1863. 721

Ducro & Brother's

New Cabinet Ware Rooms—Ashtabula.

THE SUBSCRIBERS would respectfully inform the citizens of Ashtabula, and vicinity that they have opened a

New Cabinet ware room

in the building formerly occupied as the store of Mr. Steward south end Main Street.

Having had, during a residence in Germany, an excellent opportunity for learning their business in all its departments, and having lived several years in the Eastern States—and also carried on business in Jefferson, for the last two years, they feel authorized to say that they can present customers with work

NOT TO BE EXCELLED!

in this country. An assortment of German, French and English

FURNITURE!

is now on hand ready for exhibition to visitors, and their call are respectfully solicited.

We are determined not to be outdone, either in the quality of our work or the cheapness of our articles. ☞ Work done to order, promptly, and warranted to give satisfaction.

COFFINS,

Kept on hand, of all kinds and sizes, and made to order, at the shortest notice.

☞ Don't forget the place and sign of

CABINET & COFFIN WAREROOMS

three buildings south of Haynes and Morry's Marble Shop; and remember to call before purchasing elsewhere.

A BIG STOCK!

Now receiving a large assortment of

Woman's Lasting Gaiters,

AND

Balmorals

Of the latest styles.

MEN'S CALF

BOOTS & Balmorals

a great variety.

MEN'S CALF

AND

LASTING GAITERS.

All kinds of

BOYS and YOUTH'S SHOES.

Every thing you want can be found at

T. S. LAY'S

BOOT and Shoe STORE.

Ashtabula, April 5, 1864. 745

DR. TOBIAS'

VENETIAN LINIMENT.

A Certain Cure for Pains and Aches and warranted superior to any other. Croup it positively cures; relief is absolutely sure immediately after it is used. Mothers remember this, and arm yourselves with a bottle without delay Croup is a disease which gives no notice, frequently attacking the child in the dead hour of night; before a physician can be summoned it may be too late. Remember the Venetian Liniment never fails. Price 25 and 50 cents a bottle. Sold by all Druggists. Office, 56 Cortlandt Street, New York.

NEW GOODS.

I AM now receiving a Full Supply of NEW AND DESIRABLE GOODS, purchased at the lowest possible Cash prices, which will be sold at a small advance from cost, FOR CASH.

I wish it distinctly understood that a Full Stock of

DRY GOODS,
GROCERIES,
CROCKERY,
BOOTS & SHOES,
HATS & CAPS,
HARDWARE,
PAINTS & OILS,

Can always be found by calling at the Old Fortress, which has so long held out against ballooning expeditions or gales of gas.

Twenty years of experience in selling goods in Ashtabula, has taught me that deeds are better than words. To those who have patronized me, I return my sincere thanks; to those who have not, I would say

COME AND SEE.

H. L. MORRISON.

September 18th, 1863.

Butter and Produce Wanted.

10 Tons of Good Butter, 1,000 Dozen of Eggs, for which the highest market price will be paid. Most kinds of other Produce taken in exchange for Goods at Cash prices.

Seeing is believing. Call and see for yourselves.

May 12-76 H. L. MORRISON.

Closing Out.

HERRICK & BROTHER wishing to CLOSE OUT their

Entire Stock of Cloaks

now offer them at prices

Regardless of Cost!

Broadcloth Cloaks worth	$20, are offered for	$16
Broadcloth Cloaks worth	$17, are offered for	$13
Beavercloth Cloaks worth	$16, are offered for	$12
Beavercloth Cloaks worth	$14, are offered for	$10
Beavercloth Cloaks worth	$11, are offered for	$ 8

This is a rare chance. Don't fail to call and see them.

For the next 20 Days, we shall offer

Great Inducements to all wishing to purchase

HOLIDAY GIFTS

Such as—

A Splendid Cloak,
A Beautiful Shawl,
A Rich Dress-Pattern,
A Balmoral Skirt,
A Set of Embroidery,
A Lace Veil,
A Hem-Stitched Handkerchief,
A Sontag, Nubia, or Hood,
A Nice pair Lamps,
A Set Crockery,

or any thing else you wish, at Reduced Prices.

HERRICK & BRO.

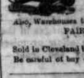

FAIRBANKS'

STANDARD

SCALES

OF ALL KINDS.

Also, Warehouse trucks, Letter Presses, &c. &c.

FAIRBANKS, GREENLEAF & Co.

172 Lake Street, Chicago.

Sold in Cleveland by L. F. & S. Burgess.

Be careful ot buy only the genuine

Stewart's Large, Oven, Air-Tight

SUMMER & WINTER COOK STOVE

WARRANTED to be the best Cooking Stove world, and requiring less than One-half the Fuel the common Cook Stoves.

For sale by GEO. C. HUBBARD.

Ashtabula, July 1862. 648

Thompson Quarry.

THIS Quarry, situated at Thompson, Lake County, [illegible] the citizens of Ashtabula and vicinity, [illegible] quality of the stone [illegible] durability. [illegible] dressed in the most [illegible] Orders solicited. [illegible] Window and [illegible] ter Tables. [illegible]