FARM AND HOUSEHOLD.

ON COOKING GRAHAM.

Graham Bread.—I have seen in the *Rural* various receipts for Graham bread and as I make no other kind, have watched them closely to see if I might improve upon my rule, but have tried none that I like as well as mine. Here it is:

Stir a sponge of fine flour at night, using a teacup of warm water for sponge. In the morning, take a pint or more of wetting, part milk; to this add half or two-thirds teacup molasses, into which is beaten to a foam half teaspoonful soda. Into this stir the sponge and graham flour enough to make as stiff as can be mixed with a large iron spoon. Put into the tins and set in a warm place to rise for the oven. Let it get pretty light, if it takes two hours, which it often does. This makes two loaves. I like it well baked,—an hour or more.

Pie Crust.—Let me give you my kind of pie crust. I noticed in a recent number of the *Rural* a suggestion that squash or pumpkin pies be baked in custard cups, to avoid the solid, indigestible crust we always have with a pie that has a liquid filling. Please try the following rule, and I think you will not want a squash or custard pie minus the crust:

Take equal parts of Graham and fine flour; rub the shortening in as usual but do not make it very rich; to the water which is used for mixing, add a little molasses, say two or three tablespoonfuls, into which is thoroughly stirred one-fourth of a teaspoon of soda; knead a little softer than ordinary crust.

Graham Pudding.—And now, shall I tell you what to cook for breakfast, when you do not know what to get, and that something simple and healthful? Graham pudding (or mush,) with maple sirup; or, in absence of the maple, use a sirup made of light brown sugar. We make the pudding same as corn meal pudding. It is more easily made free from lumps by stirring a part of the flour in cold water. Be sure that it boils before adding the remainder of flour, also, that it boils while stirring in the latter; and I let it boil several minutes after this.—*Rural New Yorker.*

PLANT A FEW HILLS OF CORN LATE.

A writer in an exchange paper advocates planting an occasional hill in every corn-field late, or taking pains to replant the missing hills, and gives the following reason for it: If the weather becomes dry during the filling time, the silk and tassel both become dry and dead. In this condition, if it should become seasonable the silk revives and renews its growth, but the tassel does not recover. Then, for want of pollen, the new silk is unable to fill the office for which it was designed. The pollen from the replanted corn is then ready to supply the silk, and the filling is completed. He says nearly all the abortive ears so common in all corn crops, are caused by want of pollen, and that he has known ears to double their size in this second filling.

THE AGRICULTURAL COLLEGE LAW.

The agricultural College Bill is now a law, and it is of interest to see what its provisions are. The bill provides for the establishment of one college under the provisions of the Act of Congress to be known as the Ohio Agricultural and Mechanical College, the leading object of the College being to teach such branches as relate to agriculture and the mechanic arts; not, however, excluding scientific and classical studies.

Nineteen trustees, one from each Congressional District, are to be appointed by the Governor and confirmed by the Senate, the twentieth trustee being the President of the State Board of Agriculture. The trustees' term of office is to be six years, a portion retiring every two years. There is to be no compensation over necesssary traveling expenses. An Executive Committee of three is to have entire control in the absence of the full Board. The Board has power to remove the President or Professor for cause, and to prescribe the character and extent of the experiments. The Board also has a general supervision of all lands and other property of the institution, but shall contract no debt not previously authorized by law.

Boys over fourteen years of age are admissible to the college, under such regulations as may be adopted by the trustees. Free lectures may be provided at the college or elsewhere at the discretion of the Board. Each county is entitled to representation in the college according to its population. Section 10 of the law provides that the trustees shall have power to secure a collection of specimens in mineralogy, zoology, botany, and other specimens pertaining to natural history and the sciences, and it is made the duty of the Chief Geologist of the State to collect and deposit in such place as the trustees may direct a full and complete set of specimens, as collected by him and his assistants in making a survey, for the benefit of the college. The trustees shall also make provision for a library, apparatus, and arms and accoutrements.

Grants or bequests to the college may be received by the trustees and held in trust for its benefit, such grants or bequests to go to the endowment fund unless otherwise ordered by the donor. Titles of land must be invested in the State and no title can be received until the Attorney General is satisfied that it is free from all defects and incumbrances. Annual reports and estimates of expenses are to be made to the Governor. The closing section of the law makes it the duty of the Trustees to locate, on or before October 15, 1870, on lands not less than one hundred acres, reasonably central and accessible by rail, having regard to healthiness of location, and donations made for its benefits. It shall require a three-fifths vote to locate, and there must be at least one hundred thousand dollars donations before the location is made at any particular point.

GENERAL THOMAS.

An Interesting Incident of the Late War.

[From the Louisville Courier-Journal.]

To the readers abroad it may be necessary to say that Col. Watkins married the daughter of Gen Rousseau about the close of the war—died in New Orleans, and his body was brought, with that of his distinguished father-in-law, a few months ago, for interment in our beautiful cemetery at Cave Hill.

Just after the battle of Nashville, Col. Watkins, on Gen. Thomas's staff, approached the General, with a free and cordial manner, as if the request he was about to make could not be denied: "General, you know I have a sweetheart Miss —— Rousseau, whom I have not seen for —— months. A leave of absence, if you please for —— weeks." To the dismay of poor Watkins, Thomas shrugged his shoulders. Watkins, seeing that some intercession was necessary, reminded the General of his youth, the ardor of such years and such attachments, and referred to some probable history of the General in such matters. Gen. Thomas quietly and soldierly replied: "Watkins, I've been there; and the truth is that I, too, have a sweetheart; and I have not seen her for more months than you have yours for so many weeks. And, what is more, I have been married to my sweetheart, and want to see her as much as you do yours, and it is likely more. But I won't let her come to camp. A camp is no place for a wife. She is out of her element, and softens man. And I won't go to see my wife till my duty is ended and the war over. What I will not do myself I will not allow you to do. Besides, I have a 'raid' to make in Mississippi and Alabama, and I decided this morning that you were the man to lead it. You will please report for duty at 6 A. M."

Blackberry Plants.

I have 6,000 Blackberry Sets of the LAWTON and KITTATINNY varieties, which I will sell at $1 per hundred.

DR. C. C. BRYSON,
apr1-2w Cor. Third and Liberty sts.

NOTICES.

Soldiers, Take Notice !

I can now collect $100 Bounty for soldiers enlisted for three years in 1861, and who were discharged on surgeons' certificate of disability. Come along and bring your discharge papers. J. HIPPLE,
mr25 -tf Williams Block, Delaware, O.

Notice.

THE undersigned has been duly appointed Executor of the last will and testament of Mrs. Fanny George, late of Delaware county, deceased.
mr25-3w‡ JOEL CLEVELAND.

Notice.

NOTICE is hereby given that the undersigned has been duly appointed and qualified as Administrator of the Estate of William P. Wigton, deceased, late of Delaware county, Ohio. All persons interested will govern themselves accordingly. SYLVESTER WIGTON.
mr25-3w‡

Dissolution of Copartnership.

THE Partnership heretofore existing between Hills & Buck has this day been dissolved by mutual consent. The accounts have been left with Mr. Buck for settlement. Those interested will govern themselves accordingly.

Mr. Buck will continue in the Coal trade, having his office in Hyatt's Warehouse, near the Depot. Orders left with J. Hyatt & Co., or with the News Dealer at the Post-office, will be promptly filled. jan21,'70tf

Notice in Partition.

STEPHEN L. CRUIKSHANK, Olive L. Young, Eliza A. Downing and George Downing, Clarissa P. Jaynes and Seymour R. Janes, William H. Cruikshank, Olive D. Cruikshank, Lawrence A. Cruikshank, Eliza B. Cruikshank, all of Delaware county, Ohio, and David G. Cruikshank, of Davis county, Iowa, will take notice that on the 9th day of March, 1870, Lavinia G. and Emery M. Eastman filed a petition in the Court of Common Pleas of Delaware county, Ohio, praying for partition among the heirs and devisees of David G. Cruikshank deceased, of the following real estate: Situate in Delaware county, Ohio: Beginning at the north-east corner of land once owned by Isaac Welch; thence along Welch's east line south to the County Road leading from Beeber's Mill to Alum Creek; thence east along said road to the turnpike road; thence north to the south-west corner of Mrs. Conway's land; thence east along her north line to land once owned by Peter Harder; thence north along the west line of said Harder's land to land owned by George Cruikshank; thence west along said land to the beginning; containing 137 acres more or less; same premises conveyed by Jacob Morgan to David G. Cruikshank; see Vol. 32, p. 318. Also, 50 acres of land in same county, and being the west part of lot number 38 in Section 3, Township 4, Range 18; Beginning at a post on the Range line at the corner of lots 37 and 38; thence South 8½ degrees east along the lot line 80¾ poles, to the south-west corner of land sold to J. B. Dutcher; thence 0 degrees 45 minutes east to the north line of lot 38; thence West on said line to the Range line; thence South on the Range line to the place of beginning.

Said case will be for hearing at the next term of said Court.

CARPER & VAN DEMAN,
Attorneys for Petitioners.

mr11-6wpf$14

AUDITOR'S OFFICE,
OF DELAWARE COUNTY,
DELAWARE, O., March 23, 1870.

NOTICE is hereby given that a petition was presented to the Commissioners of Delaware county at a called session, held at their office in Delaware, Ohio, on the 31st day of January, 1870, which petition was signed by T. B. Jones and eight others, praying for the location of a Ditch situated in Radnor township, described as follows: Commencing at the north side of a road leading from the Radnor Plank Road from Wm. P. Jones' house west to the Scioto River, and at a point about 20 rods northeasterly from the residence of Thomas B. Jones, Lot No. 1, Section 1, Township 5, Range 20; thence in a northwesterly direction in or near the present ditch through the land of said Jones and the land of V. Dildine to said Dildine's west line; thence in a more westerly direction and in or near the present ditch through the land of Wm. Perry, deceased, to the Scioto River, a few rods north of an island in said river, or far enough west to obtain sufficient fall. Also to include a side or lateral ditch, commencing at or near the north-west corner of John R. Price's land situated in east part of Lot No. 2, 4th Tier, Section 4, Township 6, Range 20; thence southerly through the land of said Price and V. Dildine and into the present ditch to the angle; thence westerly until it joins the main ditch in the land of Thos. B. Jones.

Which petition will have a hearing by the said Commissioners on the 20th day of April 1870, at 10 o'clock P. M.

The apportionment of the costs and expenses of making said location is estimated at $125, and the apportionment of labor for constructing said Ditch estimated as follows:

EXCAVATION.

T B Jones	45 44-100	rds at	$2 29	per rd	$104 16
"	66 42-100	" "	3 62	" "	240 45
V Dildine	52 79-100	" "	3 82	" "	201 65
Rebecca Perry	31 27-100	" "	4 26	" "	133 37
WmHPerry	20 25-100	" "	3 90	" "	78 98
Olive Perry	23 33-100	" "	3 90	" "	90 98
Sam. Lewis	64 81-100	" "	3 33	" "	215 81
Thomas L Perry	44	" "	1 48	" "	65 12
" "	23½	" "	25	" "	5 88

Total amount for Excavating $1,136 36

GRUBBING AND LOGGING.

T B Jones	45 44-100	rds at	.44	per rd	$20 00
"	66 42-100	" "	.80	" "	53 13
V Dildine	52 79-100	" "	$1 00	" "	52 79
Rebecca Perry	31 27-100	" "	.90	" "	28 14
WmHPerry	20 24-100	" "	1 10	" "	22 26
Olive Perry	23 33-100	" "	.90	" "	21 00
Sam. Perry	64 81-100	" "	.90	" "	58 32
Thomas L Perry	44	" "	.27	" "	12 00

Total Grubbing and Logging $267 64

EXCAVATION FOR SIDE DITCH.

Wm Watkins	3 63-100	rds at	$2 64	per rd	$ 9 58
J R Price	38 79-100	" "	2 64	" "	101 40
"	81	" "	2 17	" "	174 12
Wm Watkins' Road	3 82-100	" "	2 00	" "	7 64
V Dildine	34 85-100	" "	2 00	" "	49 70
"	60	" "	1 52	" "	91 20
"	24 54-100	" "	75	" "	18 40
T B Jones	33	" "	55	" "	18 15
"	33 30-100	" "	1 65	" "	54 94

Total Excavation $525 13

GRUBBING AND LOGGING.

W Watkins	3 63-100	rds at	90 cts	per rd	$ 3 26
J R Price	38 79-100	" "	90	" " "	34 90

Total Grubbing and Logging $38 17

Flood Gates and Farm Crossings on line of Ditch $94 00

GRAND TOTAL.

Excavation	$1,661 49
Grubbing and Logging	305 81
Flood Gates and Farm Crossings	94 00
Locating	125 00
	$2,186 30

J. F. DOTY,
Auditor of Delaware county, Ohio.
mr25-4w

AUDITOR'S OFFICE,
OF DELAWARE COUNTY,
DELAWARE, OHIO, March 14, 1870.

NOTICE is hereby given that a petition was presented to the Commissioners of Delaware County at a called session, held at their office on the 10th day of January, 1870, signed by L. M. Artz and nineteen others, praying for the location of a Ditch, situated in Scioto Township, described as follows: Commencing about the middle of A. J. Robinson's north line in said Scioto Township, thence southerly and easterly through the lands of G. W. Glick, E. Winget, Amos Fuller, Levi Hart, Gideon S. Carr, James Mackon, David Litzenburg, James Newhouse, Phillip Degood, Thomas David, Amanda Ayres, Adam Newhouse, David Phillen and Wm. Newhouse's heirs, terminating in the so-called Arthur's Run on the lands of Wm. Newhouse's heirs. Which petition will have a hearing by the said Commissioners on the 12th day of April, 1870, at 10 o'clock A. M. The apportionment of the costs and expenses of making said location is estimated at $125, and the apportionment of labor for constructing said Ditch estimated as follows:

EXCAVATION.

A J Robinson	106	rds at	$1 65	per rd	$174 90
Geo W Glick	134	" "	2 25	" "	301 50
E Winget	26	" "	2 17	" "	56 42
Amos Fuller	72	" "	2 17	" "	156 24
L Hart	100	" "	4 20	" "	420 00
G S Carr	131	" "	4 35	" "	569 85
J Mackon	23½	" "	4 75	" "	111 62
D W Litzenburg	94½	" "	3 90	" "	368 55
J H Newhouse	61	" "	85	" "	284 85
Phillip Degood	50	" "	4 20	" "	210 00
T E David	16	" "	5 00	" "	80 00
Amanda Ayers	18	" "	4 59	" "	82 62
A Newhouse	122	" "	3 50	" "	427 00
David Phillans	42	" "	2 55	" "	107 10
" "	134	" "	2 40	" "	321 60
Wm Newhouse's heirs	77	" "	2 47	" "	190 19

Total amount for Excavation $3,813 44

GRUBBING.

Geo W Glick					$30 00
E Winget					15 00
Amos Fuller					30 00
L Hart	50 rds	timber at	$1 00	per rd	50 00
"	50 "	clearing "	20 cts	" "	10 00
G S Carr	131 "	timber "	$1 50	" "	196 50
J Mackon	23½ "	" "	1 50	" "	35 25
D W Litzenburg	94½ "	" "	1 00	" "	94 50
J H Newhouse	61 "	clearing "	30 cts	" "	18 30
Philip Degood	50 "	timber "	25 "	" "	12 50
Thos David					15 00
Amanda Ayers					20 00
A Newhouse	122 rods	at	$1 50	per rd	183 00
D Phillans	42 rds	timber "	30 cts	" "	12 60

Total amount for Grubbing $722 65

FLOOD GATES AND FARM CROSSINGS.

A J Robinson	2	fld gts &	1	farm crossing	$20
Geo W Glick	2	" "			15
E Winget	1	" "			5
Amos Fuller	1	" " "	1	" "	15
L Hart	1	" " "	1	" "	15
G S Carr	2	" " "	1	" "	20
J Mackon	1	" "			5
DW Litzenburg	1	" " "	1	" "	15
J H Newhouse	1	" " "	1	" "	15
Philip Degood	1	" " "	1	" "	15
T E David	2	" "			10
Amanda Ayers	1	" " "	1	" "	15
A Newhouse	1	" " "	1	" "	15
D Phillans	2	" " "	1	" "	20
Wm Newhouse's heirs	1	" " "	1	" "	15

Total amount for flood gates and farm crossings $215

GRAND TOTAL.

Excavation	$3,813 44
Grubbing	722 65
Flood Gates and Farm Crossings	215 00
Locating	125 00
	$4,876 09

J. F. DOTY,
mr18-4w Auditor Delaware County, O.

24
3
27

145

SEWING MACHINES.

THE SINGER SEWING MACHINES!

THE **Singer Manufacturing Co.'s New Family Machine.**—No other family Sewing Machine has so rapidly won favor in the household. The very large sales of that popular machine, as shown by official returns, far exceed those of any other company, and this fact or result has been owing to its real merits hence its great and growing popularity. It is simple in construction, easily understood, easily operated—all its parts gliding smoothly and noiselessly along—not liable to get out of order, has capacity for a great range and variety of work, sewing all kinds of cloth and with all kinds of thread, and with the numerous attachments for hemming, cording, tucking, quilting, trimming, binding, braiding, &c., and embroidering of many ingenious, tasteful and difficult designs, is the most perfect of all family sewing machines. Any one who will take the trouble to examine the merits of the different machines claiming attention, can soon discover whether we claim too much for ours. It would avail us nothing to make the above assertions if we were not ready to prove them, and all we ask is a trial, for observation alone can justly convey a clear impression of the many kinds of work of which our NEW FAMILY MACHINE is capable.

THE FOLDING CASES,

Which open with spacious tables to sustain the work, and which fold into tables or boxes to protect the machines, when not in use, from dust and meddlesome finger are made from choice woods, embellished by pleasing designs, thus making our new family machine not only an ornamental piece of furniture, but in some of the more elaborately finished machines, a work of real art

THE ATTACHMENTS

Of our new family machine, above referred to, are not only numerous, but highly useful for the purposes for which they were intended. They need only a trial to show their great value. Among the most recent of the attachments is the

EMBROIDERER.

Of the different *attachments* of our new family machine which have secured the attention and approval of our customers that for embroidering, like the Hemmer, is one of the few instruments which will most please and satisfy the observer of its *real* value. It is so simple in structure, that any one who can sew on our machine can use it, and without instruction. It may be attached to or detached from the machine in an instant. Without a lengthy description, and even then, it would be difficult to describe the great variety of work that this little instrument will do. The reader must not suppose that what we speak is of a mere chain stitch operation, which is sometimes humorously termed embroidery. If desired three colors of any kind of thread may be used at any one time, and the colors or thread may be changed at the will of the operator by removing the spools in use and putting others in their stead; thus as many or as few colors may be used as the operator wishes, in the embroidering of any garment. A great variety of results are produced by the manner in which the *tensions* are regulated. Different results may be produced while the machine is in motion by simply changing the *tensions*. Results vary according to the length of the stitches, kinds, color, and tensions of the threads, as well as sizes of the needles used. The Embroiderer will use any kind of thread. The use of zephyr worsted for certain purposes gives very pleasing results. In order to get a just idea of this valuable attachment it will be necessary to see it in operation.

MANUFACTURING MACHINES.—We would ask attention to our new Button-hole Machine, which is the only *practical* Button-hole Machine claiming public attention. Our manufacturing machines, for other purposes, are too well known to need comment

MACHINE TWIST.—We have recently enlarged our Silk Mills in Newark, N. J., and furnished them with the latest and most improved machinery, which is being operated by highly skilled labor. We know and feel the importance of not only supplying the users of our machines, but the trade generally with the best quality of MACHINE TWIST, which we sell by MEASURE rather than by WEIGHT. The system of selling by *weight* has given manufacturers the opportunity of so heavily weighting silk in the process of dyeing as not only to greatly injure its quality, but also convey a wrong impression about its quantity. In this respect we mean to be above suspicion The manner in which the sizes of silk are graduated is also a matter of great importance, but we use the greatest possible care that the graduating shall be exceedingly accurate. In addition to manufacturing from the best quality of raw silk, the evenness of thread and beauty of finish of the manufactured article will not, we think, be soon surpassed. Each spool of silk manufactured by us, of any particular size or letter, irrespective of weight, contains the number of yards printed thereon. Length, strength, size quality and finish of the thread are to be looked to rather than weight. We are now silk manufacturers on a large scale, and feel that a large trade can only be retained by us furnishing a superior article at a fair price. If other brands of Twist be offerred at a less price than ours, purchasers may rest assured that it is inferior in quality, deficient in quantity, or both.

We have and shall keep in stock at our Central Office, and various agencies, Twist of all sizes and of the various colors and shades of color in use, and which will be sold at New York prices.

Th Singer Manufacturing Co.

No. 458 Broadway, New York.

CINCINNATI OFFICE,

61 WEST FOURTH STREET.

H. N. HEFFNER, Agent for Deware County, keeps all the different styles of Machines at Graff & Newton Shoe Store.

Jan 7, '70—5m

DRY GOODS.

BARGAINS

IN

DRY GOODS

AT

GLOVER BROTHERS!

—0—

Many Kinds of Goods at Cost to close them out.

—§—

AFTER December 10, 1869, we will offer our Stock at reduced prices and cheaper than the same kind of goods have been sold during the last—*FIVE YEARS.*

—§—

SPECIAL BARGAINS

IN

Dress Goods,
Cloakings,
Water Proofs,
Underware,
Blankets
& Furs

GLOVER BROTHERS,
Main Street, Below William.
dec. 17, '69—tf.

LUMBER, NAILS, &c.

CLIPPENGER & CO.,

HAVING opened a Lumber Yard and Ware House, on Winter Street, between the Suspension Bridge and Railroad Depot, are prepared to offer great inducements to purchasers. We are receiving and will have constantly on hand a large stock of

PINE, POPLAR, ASH, WALNUT, AND OTHER LUMBER,
Choice Scantling, Rafters, Sheeting, Shingles, Lath, Fence Boards and Posts,

which having purchased from first hands, they are enabled to sell at the lowest cash rates. Also, Iron, Nails, Window Glass, &c. We can sell to Merchants and others on the most favorable terms.

Jan. 1 '69. CLIPPENGER & CO.

NEW BARBER SHOP.

THE undersigned has opened a Barber shop at the room lately occupied by A. Austin under the American House. He keeps none but first-class workmen. Paticular attention paid to the laundry.

febll-tf STEWART CRAWFORD.

JEWELRY.

WATCHES
AND
SILVER WARE!

BEING determined to keep the trade in these Goods at home, so far as LOW PRICES can do it, I have reduced prices of

LADIES' GOLD,
Full Jewelled Lever Watches,
To $30, $35 and $40.

AMERICAN WATCHES,
in Silver Cases,
To $16, $18 and $20.

All other Styles of Watches at equally low Prices.

A large assortment of

GOLD CHAINS,
rated at present low price of Gold.

SOLID SILVER SPOONS,
at reduced prices.

Rodger's Best Plated
SPOONS AND FORKS,
Best Quality

Silver Plated & Ivory Handle
TABLE CUTLERY.

REAL SETH THOMAS CLOCKS,
at reduced prices.

POCKET KNIVES,
RAZORS,
and
SCISSORS
Warranted and selling low.

C. PLATT,
febll-tf No. 3 Williams Block.

FOR THE HAIR.

MISS R. HENDERSON

Wishes to inform the ladies of Delaware and vicinity, that she has opened rooms for the purpose of dressing ladies hair, Cutting hair, shampooing, Curling, Crimping &c. She also Manufactures Wigs, Toupees, Curls, Frizzes, and Braids. She will fill all orders promptly, and on the most reasonable terms. Rooms on the North-east corner of Winter and Union streets. Oct. 8, '69—1y

NURSERY.

GALENA NURSERY

WILL furnish Fruit Trees of all sorts and varieties to order—Apple, Pear, Peach, Cherry and small Fruits, and Evergreens in assortment. Osage Plants. Those wishing to plant will find it to their best interest to give us a call before purchasing elsewhere, as our stock is good. Send orders in early. R. HENDERSON,

Jan28-3m Proprietor.

BLOOMINGTON ILL. NURSERY.
9th Year! 500 Acres! 10 Greenhouses

Largest, best stock and shipping facilities! APPLES 1, 2, 3 yr., 1000 fine 1 yr., $25. APPLE ROOT-GRAFTS, choice 10,000 $60. NURSERY STOCKS, Seeds, Osage, Apple, Peach, WILD-GOOSE Plum OSAGE HEDGE 10,000, $15 EVERGREENS, ROSES, 1,000, $100. Dahlias, Gladiolus, GREENHOUSE, BEDDING PLANTS. Send 10c. for Catalogues.

Jan 7 '70 3m. F. K. PHŒNIX.

Watches, Clocks and Jewelry REPAIRED.

JOHN F. LATIMER has, in connection with his business, secured the services of W. H. NEWHALL, so long and favorably known in the City, and is now fully prepared to repair Watches, Clocks and Jewelry, at the shortest notice, and in the most artistic style. All work warranted. Give us a call at the Music Store.

jel JOHN F. LATIMER.

COAL.

NEW COAL YARD.

W. R. CLARK,
General Dealer in Coal.

HAS opened a new Coal Yard near the Railroad, directly north of the Depot. Orders may be left at the Grocery Store of Galleher and Pierson, or at the office on Depot Street. sep10 69tf

HENRIE E. BUCK,

(Successor to Hills & Buck,)

DEALER IN

HOCKING, MASSILLON
AND
ANTHRACITE COAL.
Sewer Pipe and Drain Tile.
Office—CITY MILLS.

Orders left with J. Hyatt & Co. will be filled promptly. jan28tf

ROSE OIL.

THE DELAWARE LIGHT HOUSE!
FOUNDED UPON A ROCK!
—0—
THE WORLD RENOWNED "ROSE LIGHT!"
A Light That Outshines Them All!
—0—
A Full Stock of Lamps, Globes, Lanterns, Burners, Chimneys, Shades, &c., &c.,
SOLD AT PRICES TO SUIT PURCHASERS.
J. C. BRECHT,
First Door North of A. Lybrand & Son's.
feb18-tf

Fine Stock of Superior Papers,
RULED FOR
Letter Headings, Note Headings, Bill Heads, Statements, &c.,
Just received at the
GAZETTE JOB OFFICE.
Also several of the *latest* and *most elegant styles* of JOB TYPE.

AGENTS SHOULD ADDRESS **C. F. VENT!**

3 Barclay St., N.Y., or 38 W. 4th St., Cincinnati, O., If they want the most popular and best selling subscription books published, and the most liberal terms. Send for circulars. They will cost you nothing, and may be of great benefit to them.

febl8-3m

WILLIAM STREET

DRUG STORE.

DR. J. W. NEIL, is now receiving and opening at his new Drug Store, A fine assortment of Fresh Drugs, Medicines, Dye Stuffs, Chemicals, Perfumery, Oils, Paints, Soaps, Hair Oil, Brushes of all kinds. Also most of the Patent Medicines now in use. In short he means to keep on hand a good assortment of everything requisite to be found in a Drug Store. Besides he intends doing an Office Practice, and such persons as may be afflicted with Cancer or Asthma would do well to give him a call.

Delaware, Feb. 25-'70-1y

NORTON & POWERS are Agents for the Great UNITED STATES TEA COMPANY

feb25tf

HOOP-SKIRTS & CORSETS.

Hoop-Skirts, Corsets, Hosiery, Notions and Fancy Goods.

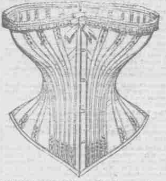

THOMSON'S Glove-Fitting and every other style of Plain and Fancy Imported and American Corsets always on hand. Also, the Patent Self-Fastening Busks for sale.

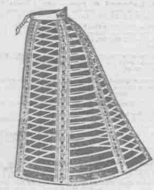

Any style or shape of Hoop-Skirt made to order, on short notice, and at the lowest New York prices. All work warranted. Give us a call. MRS. R. A. KELLY.

30 Sandusky street, opposite Court House, Delaware, Ohio my7-ly

MILLINERY.

LADIES, ATTENTION

LARGE and SPLENDID

STOCK of MILLINERY

I WOULD respectfully announce to the citizens of Delaware and vicinity that I have on hand at all times a choice and well selected stock of

MILLINERY and
FANCY GOODS!

The latest styles of
BONNETS and HATS,
RIBBONS, PLUMES,
ORNAMENTS, and
STRAW TRIMMINGS
BONNET & HAT FRAMES,
VEILS, LACES and
EMBROIDERY.
HANDKERCHIEFS,
COLLARS and CUFFS,
STAMPED APRONS,
CORSETS, HOOP-SKIRTS,
HOSIERY, &c.

I have also added to my MILLINERY, a fine stock of

DRY GOODS!

Which will be to your interest to examine before purchasing. ☞ Call and see.

☞ *I am prepared at all times to attend promptly to all orders of Millinery.*

DON'T FORGET MY LOCATION—A few doors north of Evans Block.

M. C. WENSELL,
No. 54 South Main Street, Delaware, O.
July 2—too

DRY GOODS.

J. H. Mendenhall & Co.

KEEPS constantly an hand
Kentucky Carpet and Coverlet yarns
In all Colors,
Dayton Carpet and
Dayton Single yarns
In all Numbers

HAMILTON Woolen Mills,
Plaid Flannels, in Beautiful Style,
Bellknap and Assabet
Shirting Flannels,
Scarlet and Gray
Twilled Flannels
Full Line White Flannels in all grades,
Shaker and Domet Flannels,
Gay Plaid Opera Flannels
Plain " "
Woolen Yarns &c.
at **J. H. MENDENHALL & CO.'S.**

J. H. Mendenhall & Co.

HAVE just received a Full Line
Fancy Cassimers, Doeskins & Satinets,
Beaver and Broadcloth Coatings,
Springfield Doeskin,
Jeans in all Colors,
Hamilton Woolen Mills,
Doeskins, Jeans, &c.
Which will be sold at the lowest cash prices.

BLANKETS, Coverleds,
Counterpanes, Quilts, Table Covers,
Curtain Damasks,
Lace Curtains,
Table Damasks,
Napkins, Towlings
Oil Table and Stand Covers, at
J. H. MENDENHALL & CO'S.

NEW styles Plaid and Fancy Cloakings
Chinchella Cloakings,
Albermarle double faced Repellants,
Gold mixed and Black and White
mixed Waterproofs,
At J. H. Mendenhall & Co.'s.

S. P. & J. J. SHUR

Invite the attention of their customers and the public to their magnificent exhibition of

Fall and Winter Goods,
at their spacious store,
Opposite the Banks.

Having renewed our stock and greatly reduced our prices, we solicit from housekeepers and others an immediate inspection of our complete assortment of

Sheetings, Shirtings, Tickings, Blankets, Flannels, Table Damasks, Crashes, Quilts, Carpets, Cortin, Laces, Window Shades Shawls, Balmorals, a Prints, Delaines, Dress Goods, &c,

together with many other styles of desirable goods at prices which will satisfy purchasers.

S. P. & J. J. SHUR

Have now open a full line of

Hosiery, Gloves and Under Garments,

For Ladies, Gents and Children, at price lower than ever.

In

Cloth & Cassimere Departm't

may be found an elegant assortment of Men's and Boy's wear, at decided bargains.

S. P. & J. J. SHUR

Are constantly making to all their departments large additions of fresh goods the latest novelties, to which they invite the inspection of customers.

For excellence of quality and lowness of prices—none will be permitted to undersell them. We buy and sell for cash.

S. P. & J. J. SHUR.

BOOTS & SHOES.

READ THIS!

NEW BOOT & SHOE STORE.

THE Undersigned is now opening in his New Rooms—south end of the

AMERICAN HOUSE,

in the room formerly occupied by the **Delaware County National Bank**, an Extensive Stock of

BOOTS & SHOES,

Consisting in part of Ladies & Misses

French Kid,
Morocco Polish Boots,
Congress & Laced Double Soled
Gaiters—*Best in Town.*

Also a full Line of *Heavy Work* for

Women & Children.

I am also prepared to Manufacture all kinds of

Sewed & Pegged

work to order. I also keep a full Stock of French Calf, Kip & Stoga Boots on Sale that *is not Trash but the genuine Article.*

Come and see me and get Better Goods at Smaller Prices than you can get them elsewhere. I have engaged the services of **Mr. A. DUNLAP** as Salesman, who will be happy to see his old friends

OWEN McMANUS.

dec. 3, '69—1y.

NEW

HARDWARE STORE!

M. L. STARR,

TAKES pleasure in informing his old business friends and the public far and near that he is now opening a full and entire new stock of

Domestic and Foreign Hardware,

of the best brands, in the **new and large room just below the American House, east side of Main street.** Our stock was bought in the eastern markets, exclusively for cash, under favorable circumstances, when gold was the lowest, and jobbers were anxious to sell. We therefore do not hesitate to say that we will offer inducements equal to any house in the trade. We respectfully ask an examination of our stock and prices. Our stock consists of

Tools,
Cutlery,
Paints,
Oils,
Varnish,
Brushes,
Glass,
Putty,
Shovels,
Axes,

everything in the

House-building Line,

A full Stock of

SADDLERY HARDWARE,

and everything usually kept in a

HARDWARE STORE!

Those wishing to purchase will find it to their advantage to give us a call. jan28tf

J. S. COX,

DEALER IN CROCKERY, Glassware, Table Cutlery and Plated Spoons, Forks, Castors and Cake Baskets, and Nickle Silver Spoons that will last for twenty-five years. American Block, Delaware, Ohio. my28-tf

BACKACHE PILLS.

Dr. Sargent's Dr. Sargent's
Dr. Sargent's Dr. Sargent's
Dr. Sargent's Dr. Sargent's
Dr. Sargent's Dr. Sargent's

BACKACHE PILLS,

Cure Diseases of the Kidneys, Bladder.
Cure Diseases of the Kidneys, Bladder.
Cure Diseases of the Kidneys, Bladder.
Cure Diseases of the Kidneys, Bladder

This Celebrated Diuretic Medicine is indorsed by Physicians and recommended highly by all who have used them. Thousands suffering have been restored to perfect health by their use. Many cases being confirmed invalids, who had given up all hope, and tried other remedies without being benefited. They contain nothing injurious and are sugar-coated.

For Sale by all Druggists and Dealers in Medicines.

FIFTY CENTS PER BOX,

SUGAR-COATED.

CAUTION.—Take no other Medicine as a substitute for these Pills, but if your druggist does not have them request him to order them. Sent by mail upon receipt of price.

SOLE PROPRIETOR,

GEO. A. KELLY,
Wholesale Druggist,
Cor. Wood Street and Second Avenue.
PITTSBURGH, PA.

For Sale by

JOHN D. PARK,
feb4-3m CINCINNATI, O.

CLOTHES WRINGERS.

WRINGER DEPOT.

Universal Cog Wheel;
Monitor Cog Wheel,
(Self-adjusting Rubber Springs;)
Champion Pat. Cog Wheel,
(Roller Regulator)

Call and get one, and if not satisfied the money will be refunded.
Jan. 1, '69 C. D. POTTER & CO

THE largest assortment of Carriages and the cheapest and best ever brought to Delaware. Call and examine them
Jan 1 69 C. D. POTTER & CO.

GROCERIES.

GALLEHER & PIERSON

Dealers in

Groceries and Provisions

OF ALL KINDS;

Fruits, Nuts, Candies, &c., &c.,

SANDUSKY STREET,

IN OUR NEW BLOCK,

Sixth door north of J. Hyatt & Co.'s Store,
Pay the highest market price for

Country Produce of all kinds.

WE will be pleased to see all our old customers, and as many new ones as may favor us with their patronage.
us. We intend packing Pork this season, and will pay the highest market price for dressed hogs.
oct15 69—t o o

Early Rose Potatoes.

WE have a fine stock of this justly celebrated Potato which for earliness, productiveness and table qualities stands without a rival. We offer them at the low price of $4.50 per Barrel or $2.00 per bushel also the

RAMSDELL NORWAY OATS,
at $4.00 per bushel.

Our Stock of

Field, Garden
AND
Flower Seeds,

is now ready, priced Catalogues of which will be sent free to all applicants,

B. H. STAIR & CO.
Cleveland Seed Store, Cleveland, O.
feb18-2ms

HAND BILLS!

PRINTED at shortest notice, at the lowest living prices, at the GAZETTE JOB OFFICE.

GROCERIES.

JAS. BETHARD. JAS. SALISBURY.

BETHARD & SALISBURY,

(Successor to Davenport & Ladd,)

DEALERS IN ALL KINDS OF

Choice Family Groceries, Provisions, Country Produce, &c.,

NO. 31 SANDUSKY STREET,
East Side between Winter and William streets

THE custom of the people of Delaware is respectfully solicited. All goods delivered free of charge, anywhere within the city limits. Try us.

Highest market price paid for

All Kinds of Country Produce.

mr4, '70-1y

THE highest price paid for RYE STRAW, by
feb25tf DONAVIN & POTWIN.

J. W. LUCKENBILL. H. W. VOGT.

NEW FIRM!

LUCKENBILL & VOGT,

have opened a

GROCERY STORE!

in the

WILLIAMS & LATIMER BLOCK,

One door South of Tallman & Watkins' Clothing Store.
mr1ltf

DELAWARE COUNTY

TEA COMPANY!

Ahead of all Others.

A new lot just received

YOUNG HYSON,	- -	$1 20
IMPERIAL "	- -	1 00

If not as represented the money will be refunded.

DONAVIN & POTWIN,
feb11-tf Agent.

DELAWARE COUNTY

TEA COMPANY!

DONAVIN & POTWIN,
feb11tf Agent.

ANOTHER cargo of choice TEAS just received at, (to sell at old prices),
feb25tf DONAVIN & POTWIN'S.

IF you want Choice New Teas, go to
feb25tf NORTON & POWERS'.

NEW GROCERY!

JOSEPH WELTER

ANNOUNCES to the Citizens of Delaware and vicinity that he has opened out a New Grocery in the room formerly occupied by Algin & Luckenbill, Evans' Block, where all may find a good supply of

Choice Family Groceries

always on hand, and to be sold at the lowest living rates.

The highest market price paid for all kinds of **Country Produce.**

Everybody cordially invited to call in and examine stock. mr18-tf

OAK HALL AHEAD!!

GROCERIES!

WHOLESALE AND RETAIL.

OWING to the Great decline in Gold, we have reduced our Prices correspondingly low. Having increased our stock largely, we are prepared to offer greater inducement to the Retail trade than perhaps any house in the county. As we buy almost exclusively of

FIRST HANDS,

you will save one profit in buying from us. Also, we invite the attention of Retail Grocers, who may wish to sort up their stock, to give us a call, and we feel confident they will find it to their interest.

To enumerate would consume too much space. Suffice it to say that our stock consists of a **Full Line** and the

Best Quality of Groceries,
FOREIGN and DOMESTIC FRUITS
Dried and Canned,
Wood and Willow Ware,
Flour,
Salt,
Fish,
Pork,
Dried Beef,
Confectionery,
Coal Oil,
Lard,
Burnett's Celebrated Cooking Extracts,

and a thousand and one articles all both *Useful and Ornamental.*

IN

Tea, Coffee and Sugar

We defy competition.

Having the Agency of the **United States Company** of New York, we keep constantly on hand **PACKAGE TEAS,** all of which will be sold at the *Lowest Market Price.*

CASH paid for

COUNTRY PRODUCE

of every description.

NORTON & POWERS,
OAK HALL, - - Delaware, O.
feb4,'70-tf

New Firm!

JOS. C. COX. V. D. STAYMAN

THE PLACE

TO BUY YOUR

FRESH GROCERIES

Is at the Store of

COX & STAYMAN,

In their Room on Sandusky Street, west side, first door north of Hyatt's Corner.

The stock has been selected with care and consists of the choicest selection of all articles found in Grocery Stores.

The highest market price paid for all kinds of

COUNTRY PRODUCE.

Delaware O., Oct. 8 '69. 1m

S. C. CONREY,

(Successor to Conrey & Snyder,)

DEALER IN

Choice Family Groceries
AND
PROVISIONS.

Winter Street, Delaware, Ohio

DRUGS, MEDICINE, &C.

S. LYBRAND & CO.,

(Successors to M. L. Starr.)

The Upper Drug Store

IS THE PLACE TO GET

Pure Drugs, Medicines, Chemicals, Dye-stuffs, Oils, Paints, Perfumery, Preparations for the Hair & Teeth, Soap, Tooth Brushes, Brushes of all kinds, Patent Medicines, and every article usually to be found in Drug Stores.

Physicians Prescriptions

Compounded with special care, and can be relied on for purity of materials and accuracy of composition.
Feb. 12, '69. S. LYBRAND & CO.

PAINTS.

FAHNESTOCK'S Strictly Pure Lead, Atlantic Lead, Zinc, Rock Paint, and all colors, both dry and ground in oil, for sale by
N. U. STARR
Opposite American House.

FRESH DRUGS

RECEIVED every week at the Central Drug Store, opposite the American House. N. U. STARR, Druggist.

OILS.

RAW and Boiled Linseed Oil, Lard Oil, Neat's-foot Oil, Fish Oil, Lubricating Oil, and Coal Oil, sold by
N. U. STARR, Druggist,
Opposite American House, Delaware, O.

PURE SPICES

AND strictly Pure Cream Tartar and Soda, sold at the
CENTRAL DRUG STORE,
Opposite American House

STARR'S READY REMEDY

Supersedes the necessity of paying 25 cents for a thimble full of Pain Killer. It is equal to the best Pain Cures in the market, and costs but half as much, and warranted to answer just as well in all cases. If you do not believe it, *try it.*

For sale, wholesale and retail, by N. U. STARR, Delaware, O., and kept by all Country Merchants. ap29tf

FOR ANYTHING

IN the line of Druggists, call at the Drug Store of N. U. STARR,
Opposite American House,
July 16, '68. Delaware, Ohio.

BRUSHES,

COMBS, Perfumery, Toilet Soaps and Fancy Articles, sold by
N. U. STARR, Druggist.

DYE STUFFS,

OF all kinds, and the best quality, kept constantly on hand at

N. U. STARR'S DRUG STORE,
Opposite the American House, Delaware, O.

PURE WINES

AND Liquors, for Medicinal Uses, for sale by N. U. STARR, Druggist,
Opposite American House, Delaware.

No Humbug. It is warranted to cure loss or impaired Taste, Smell or Hearing, Watering or Weak Eyes, offensive breath, Ulcerated Throat or Mouth, Pain and Pressure in the Head, and loss of Memory when caused as all of them frequently are by the ravages of Catarrh. It is pleasant and painless to use, contains no strong or poisonous caustic drugs, but *cures by its mild soothing action.*

I will pay $500 Reward for a case of catarrh that I cannot cure

FOR SALE BY MOST DRUGGISTS EVERYWHERE.

Price only 50 cents.

If your Druggist has not yet got it on sale, don't be put off with some worse than worthless "cheap stuff," "fumigator," or poisonous caustic solution, which will *drive the disease to the lungs,* instead of curing. It but sixty cents to me and the remedy will reach you by return mail. Four packages, post paid, $2.00, one dozen for $5.00.

Send a two cent stamp for Dr. Sage's pamphlet on Catarrh. Address the Proprietor,
R. V. PIERCE, M. D.,
mr-25-3m BUFFALO N. Y.

WHOLESALE GROCER.

V. T. HILLS,

WHOLESALE GROCER

No. 4 Williams Block,
DELAWARE, OHIO.

WILL constantly keep a good stock of Staple Groceries which will be sold at wholesale only, at prices as low as the market. July 11 '68-tf

SPRING FENCE.

UNIQUE PORTABLE

SPRING FENCE.

I Would inform the citizens of Delaware and the public generally, that I am now ready to receive orders and to put up the different grades of the above fence, and would respectfully suggest to those who may design to favor me with their patronage in putting up fences early next spring, to give their orders as soon as convenient in order to get the iron, which is made for that purpose, in the procurement of which I am generally put to the inconvenience of delay of from two to four weeks.

Samples may be seen at Mr. C. Wolf-ing's on north Sandusky street, or at my place of business, on William street, a few rods east of Main. J. J. REICHERTS.
nov26 69-1y

MUSICAL.

JOHN F. LATIMER

TAKES this opportunity of tendering his thanks to the citizens of Delaware and vicinity for their liberal patronage for the last twelve or fifteen years, and would respectfully inform them that he has removed his Store to the opposite side of the street, to the room formerly occupied by J. S. Cox, which he has fitted up in modern style, to meet the increased demand and taste of our thriving City, and has made great additions to his

Large and Varied Stock of Goods.

He has on hand a fine stock of

CHICKERING & EMERSON

PIANO FORTES,

and fully prepared to furnish any Piano made in the United States at the shortest notice, and on as

Reasonable Terms

as can be procured at any house in Ohio. He has also a splendid stock of

COTTAGE AND PARLOR

Organs and Melodeons,

STATIONERY AND FANCY GOODS.

He also invites particular attention to his large stock of European and American

CHROMO PICTURES

And Frames.

Hoping by his long experience, and strict attention to business, to merit a continuance of their patronage.
nov1a JOHN F. LATIMER.

I SAY UNTO THEE,

MY Friend, the **PATENT WHITE WIRE** manufactured at the Hudson River Wire Works is the nicest, best and cheapest thing for clothes lines yet out. It will not rust, corrode, discolor, wear the clothes, or freeze to them. It is very strong and does not need to be taken in, as the weather cannot affect it.

P. J. WYRTH,
Ostrander, Delaware Co., Ohio,
Agent for Central Ohio.

Agents, traveling and local, Wanted everywhere mr25,'70-1yr

ADVERTISING RATES.

THE Delaware Gazette has a larger Circulation than any other paper in the 8th Congressional District, which renders it a valuable advertising medium. *The following schedule of prices will be strictly adhered to:*

	1 wk.	2 wks.	3 wks.	4 wks.	5 wks.	6 wks.	8 wks.	3 mos.	6 mos.	1 year
[illegible]	[illegible]	[illegible]	[illegible]	[illegible]	[illegible]	[illegible]	[illegible]	[illegible]	[illegible]	[illegible]

[illegible] the above Schedule of prices is for ordinary display advertisements. *Solid, Legal and Transient* advertisements will be charged at the [illegible] rate of [illegible]

Local Notices. 15 cents per line for first insertion, and 10 cents per line for each additional insertion. When they stand more than four weeks, will be charged for according to [illegible], at the rate of [illegible] on prices for ordinary advertising.

Special Notices, or advertisements in any particular location [illegible] per cent. additional.

Marriage Notices, [illegible], **Obituary Notices** [illegible] per line.

Solid Metallic Cuts inserted (on this page only) at a price and a half.

Attachment, Divorce, Administrator's and Executor's Notices, must be paid for before insertion, as also all **Foreign** and **Transient Advertising.**

☞ None but solid metallic cuts inserted.

DENTISTS.

L. A. POWELL,

SURGEON DENTIST,

Delaware, Ohio,

Office formerly occupied by the Probate Judge

WILLIAMS' BLOCK.

ALL persons in want of ARTIFICIAL TEETH, or any kind of DENTAL WORK, are respectfully invited to call and examine his different styles of work in *Porcelain, Rubber, Continuous Gum, Gold,* or any kind of work now usually worn. All kinds of Dentistry executed at the most reasonable rates and in the *Best of Style,* and warranted to give perfect satisfaction. Particular attention paid to FILLING and REGULATING the Natural Teeth.

L. A. POWELL.

dec. 10, '69-tf.

F. EMMONS. J. M. ROPP

DENTISTRY!

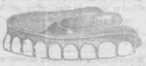

DRS. EMMONS & ROPP respectfully offer their services to the public as the successors to Drs. Irwin & Emmons, at the old established office in Delaware, as Practical Dentists and manufacturers of Porcelain Teeth, and all kinds of work usually worn. Our superior Porcelain Plate, with teeth and gums so closely resembling nature as to deceive the best judges, having been used in this community for twelve years with increasing popularity, we confidently recommend as being unequaled in beauty, cleanliness, durability, perfect and natural appearance. Particular attention paid to Filling, Regulating and Cleaning the natural Teeth. EMMONS & ROPP

DRY GOODS.

THE OLD CORNER

IN

FULL BLAST!

MAMMOTH STOCK

OF

WINTER GOODS,

For Sale at the LOWEST Prices yet reached by any Establishment in the City.

J. R. MENDENHALL & CO.

Respectfully invite the attention of the trading public to their recent purchases of

Elegant Mink Furs, in sets,
New Styles Plaids for suits,
Beautiful Shade Poplins,
Extra Heavy and Rich Black Silks,
Chinchilla & Beaver Cloakings.

Striped Water Proof, for Ladies' suits,
Double Faced Water Proofs, do.
Fine All-Wool Double Faced
Water Proof, do.
Double Chain, do.

EMPRESS CLOTHS and MERINOES, in Garnet, Maroon, and in all the desirable shades; New DRESS GOODS in variety. Full line of fine FLANNELS, BLANKETS, and WOOLEN GOODS.

Domestic Goods

AT

Wholesale and Retail.

BEST

GLOVES, HOSIERY & FANCY GOODS

always in complete varieties, at

Popular Prices.

nov24f

THE CAHOON

PATENT BROADCAST

HAND SEED SOWER!

PRICE, ONLY $10.

The Greatest and Cheapest Labor-Saving Farm Implement of the 19th Century. Every Farmer will have one when he knows what they will do.

Send for Circular.

LEWIS SCHILLING, General Agent,

SALEM, Ohio.

☞ AGENTS WANTED. ☜

P. S.—On receipt of $10 I will deliver a **Hand Seed Sower,** at any express office (box free), to any address.

Send to LEWIS SCHILLING, Salem, O., for a Ramsdell Norway Oats Circular.

"The prettiest field of oats I ever saw belonged to Lewis Schilling. It was pure Norway."—*Ex. Salem Republican.* apl-3t