

# DINE

HER AT A PLACE SHE'LL LOVE

Show your best girl you think she's "something special" by treating her to one of our superb dinners.

Our fine food, deftly served in a congenial atmosphere, is sure to make a hit with your date. She'll be so pleased with the wide choice of good eating our menu offers . . . and you'll like our prices.

**Smith's RESTAURANT**  
Lake Shore Blvd. at East 222nd St.  
REdwood 2-9900  
Every dish a sheer delight

John R. Allen, 1857 Rosalind Ave. Lucy C. Allen, 1874 Marloes Ave.

CLIP AND SAVE

## ROLLERDROME

22480 Shore Center Drive

REdwood 1-9696

### SKATING SCHEDULE

Every Evening — 7:30-10:30 P.M.  
Except Wednesday

Saturday Midnight — 11:00 P.M.-1:00 A.M.  
Friday After School — 3:30 P.M.-5:30 P.M.  
Saturday and Sunday Matinee — 2:00-4:45 P.M.  
Sunday Morning — 11:00 A.M.-1:00 P.M.  
Saturday Morning — 9:30 A.M.-12 Noon

SUNDAY FAMILY TWILIGHT SKATE  
5:15 P.M. to 7:15 P.M.

WEDNESDAY MORNING SKATE  
9:30 A.M.-11:30 A.M.

Special Rates for Private Parties

CLIP AND SAVE

## Churches

Following World War II, Men of Trinity United Evangelical Church held banquets for the returning service men of their congregation. This idea is being revived and Men of Trinity will gather at the church, Hayden at Alder aves., Wednesday, October 16th for a banquet and fellowship program.

Speaker for the evening will be Richard K. Siller, a member of Ebenezer Church and a big game hunter. Mr. Siller will talk about the E.U.B. work and then show films of his big game trip to Africa.

Reservations to the church office or Gordon Marquette, LI 1-4962.

The Women's Association of Windermere Presbyterian Church will meet on Tuesday, October 15th at 10 a. m. for hospital sewing and quilting. Luncheon at 12:30 will be served by Mrs. John Dunn and Mrs. C. A. Berg. Miss Katherine Sanders will lead in the devotion, followed by the program, "Worship in Word and Deed," conducted by Mrs. Gordon Wilson.

The Evening Circle from the East Cleveland Baptist Church will have their next meeting, Thursday evening, October 17th at the home of Kathryn and Margaret Boyle, 3849 Summit Park rd., at 7:30 p. m.

Board of Deaconesses will meet with Mrs. Herbert Funk, Tuesday afternoon, October 15th, 16832 Scottsdale rd. This meeting starts with dessert served at 1:00 p. m.

The first of a series of book reviews to be sponsored by The

**BESS'S ALTERATION & GIFT SHOP**  
Men's and Women's Alterations  
Bachelor's Mending  
1436 Hayden Ave. LI 1-3693  
Over 20 Years' Experience

**St. Paul's Episcopal Church**  
15837 EUCLID AVENUE  
East Cleveland, Ohio  
Rev. Canon Laurence H. Hall, Rector  
8:00 A.M.—Holy Communion.  
9:30 A.M.—Family Service, Church School, All Grades  
11:15 A.M.—Holy Communion.  
(Church School — Nursery Through Primary)

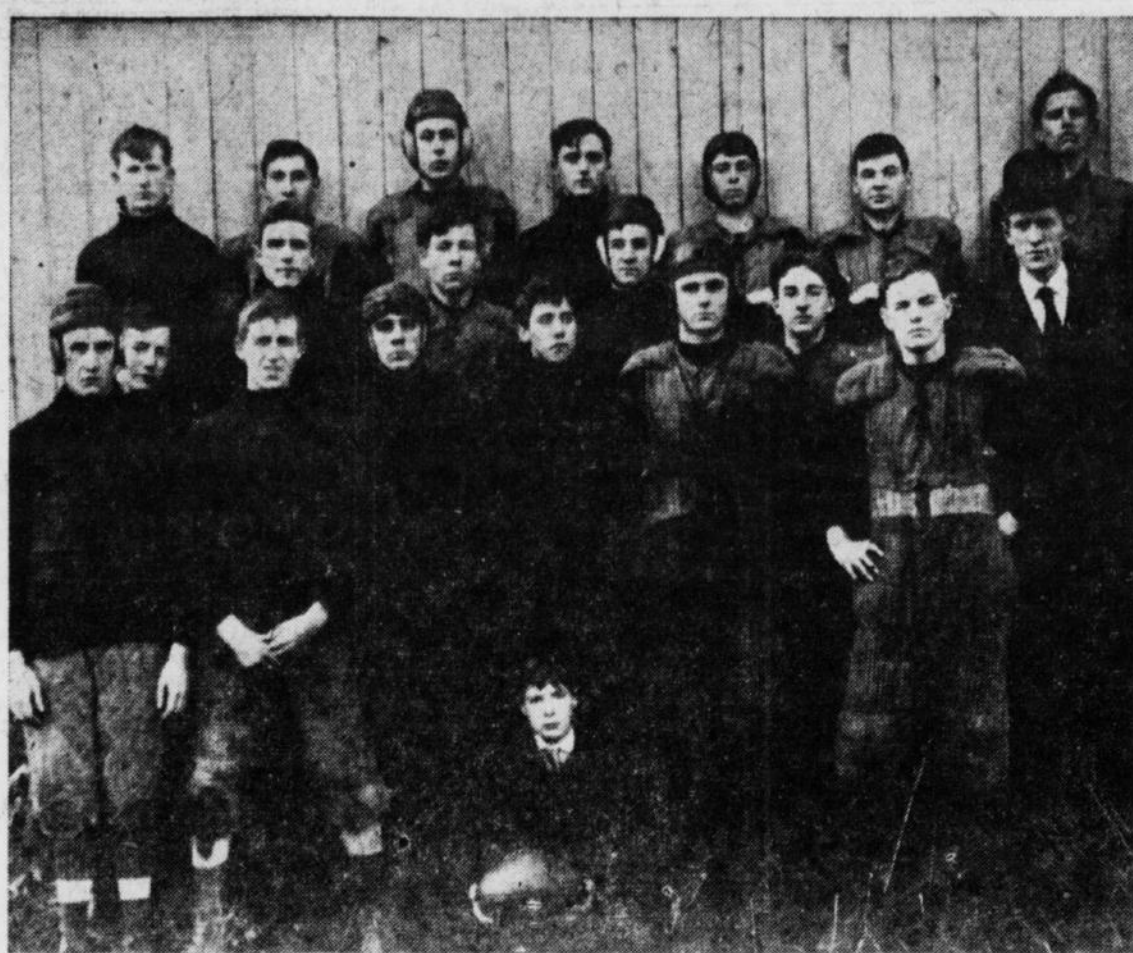

**SHAW'S GRIDDERS OF 1905 LACKED EQUIPMENT** and playing fields were a far cry from today's well turfed stadiums but never-the-less the old-time Cardinals had plenty of pep and spirit according to reports from Louis F. Cody who supplied the above picture. In the back row, left to right: Earl Meade, Dean Fuller, Lloyd Logee, Jay Ingersoll, Gray Hunter, Ed Bassett, Fred Brice, C. Williams, P. Wagstaff and H. Hitch. Lower: George Talkes, C. Richmond, Howard Bowie, C. Jacobs, L. Comstock, Ken Ingersoll (captain), K. Smart and Al Fuller. Down in front: R. McEwen, manager. Not shown — Hank Thomas and Lee Skeel — now Judge Skeel.

World Service Guild of Windermere Presbyterian Church will be held Wednesday, October 23rd, at 8:00 p. m. Refreshments will be served.

Handling the series tickets are Mrs. E. J. Kiley, MU 1-2523; Miss Willetta Backhaus, EV 1-1477; and the church office, GL 1-0850.

Antiques are a perfect complement for a 150 year celebration. So antiques it will be when the Women's Association of First Presbyterian Church have their own observatory of their congregation.

### Poorman's "Hi-Fi"

Let us show you how we can MODERNIZE your old one-speed RADIO-PHONOGRAPH with a 4-speed turntable and start you toward a HI-FI RADIO-RECORD COMBO at a minimum cost.

**FREY SOUND SYSTEMS**  
MULberry 1-5941

### The Ideal Lasting Christmas Gift

"LIVING" PLASTIC PLANTS FOR HOME OR OFFICE  
Learn To Make Them Yourself  
**FREE INSTRUCTIONS**  
CALL  
**GL. 1-4855**  
FOR INFORMATION

### CREATIVE EXPRESSION

A Very Interesting CLASS

For Ladies and Gentlemen  
Tuesday Evenings  
October 15th  
7:00 to 8:45 P.M.  
ENROLL NOW  
**EAST CLEVELAND PUBLIC LIBRARY AUDITORIUM**  
14101 Euclid Avenue  
SMALL ENROLLMENT  
FEE CHARGED

gation's sesquicentennial, now being observed. Gleaming copper, sparkling glass, precious ceramics, inherited quilts, anything that can be conveniently transferred from home to church, will be arranged in this program background by Mrs. H. M. Wells. The afternoon talk "Out of Our Past" will be given by Mrs. Harold Wilsie. Recognition of new members marks the business meeting at 11:00 a. m. The luncheon is being served by the eBatrice Wells Circle. Mrs. M. M. Ward will lead the devotionals.

**PHILLIPS AVENUE CHURCH LOOKS AHEAD**  
Plans for the church for the next five years will be discussed at a conference from 4 to 8 p. m. next Sunday at the Phillips Avenue Presbyterian Church, East 125th st. at Phillips ave.

Sandwiches are to be brought and exchanged and coffee will be provided.

"Learning to Live Together" will be the sermon topic of Rev. Roscoe J. Varble at the worship service next Sunday at 10:45 a. m. Mr. H. C. Thomas will be the man at the lectern.

The anthem by the Senior Choir will be, "Jesus, Joy of Man's Desiring" by Bach and the offertory, "Near to the Heart of God" by McAffee.

The circles of the Windermere Methodist Church will hold their regular monthly meetings as follows:  
Tuesday, October 15th at 7:45 p. m.—Circle 7, at the home of Mrs. Wm. Middough, 3179 Ludlow rd., Shaker Heights; Circle 8, at the home of Mrs. Laurence C. Reed, 11502 Hazelwood dr.; Circle 9, in the Wesleyan room at the church; Circle 10, at the home of Mrs. Herbert Howe, 1352 Gordon rd., Lyndhurst.

Wednesday, October 16th, luncheon at 12:30: Circle 1, at the home of Mrs. R. D. Stewart, 14529 Terrace rd.; Circle 2, at the home of Mrs. Frank H. Fellows, 2122 Alton rd.; Circle 3, at the home of Mrs. H. D. Pocock, 3175 Chelsea dr.; Circle 4, at the home of Mrs. O. M. Babcock, 15429 Euclid ave.; Circle 5, at the home of Mrs. L. E. Nixon, 2623 Queenston rd.; Circle 6, at the home of Mrs. L. R. Kiplinger, 1856 Chapman ave.

An interesting and timely topic

**ATTENTION**  
Schools, clubs, churches, etc. For your parties, banquets. A REAL MONEY MAKER! For any fund-raising project. Pop Corn Balls and/or Caramel Corn.  
**Ma Cook's Kitchens, Inc.**  
EN. 1-7488  
If no answer call WH. 2-9071

to 13th at E.A.B. Auditorium, Euclid at 18th st. Albert Kieselback, presiding minister will be in charge of the audio sound system. Cleo Basinger of 14522 Strathmore ave. will make a talk.

**St. James Lutheran Church**  
(United Lutheran Church in America)  
1424 Hayden Avenue  
**ROBERT BARKLEY Pastor**  
Church School, 9:30 A.M.  
Worship Service, 10:45 A.M.

**WINDERMERE Presbyterian Church**  
Established 1896  
Your Family Church in the Heart of East Cleveland  
9:30—Church School  
Nursery Care During Church  
11:00—Morning Worship  
EUCLID at WINDERMERE  
Opposite East Cleveland Library  
Sermon Topic:  
"BETWEEN TWO WORLDS"  
J. Franklin McHenry

**CLEVELAND ETHICAL SOCIETY**  
Address By  
Walter B. Pedersen, Leader  
"ZOROASTER: Ethics As Conflict Between Good and Evil"  
First in a Series on World Religions  
Sunday, October 13, 10:45 A.M.  
Ludlow School  
Ludlow and Southington  
Shaker Heights  
Sitter Service for Children 3-5  
For Information Call UL 1-3230

**WINDERMERE METHODIST CHURCH**  
Euclid Avenue at Holyoke  
M. WAYNE McQUEEN  
FRANK C. MARLETT  
Ministers  
Church School, 9:30 A.M.  
Worship Service, 10:45 A.M.  
Jr. High Youth Fellowship, 6:00 P.M.  
Sr. High Youth Fellowship, 7:00 P.M.  
Young Adult Fellowship, 7:00 P.M.  
EVERYONE WELCOME

**CALVARY LUTHERAN CHURCH**  
13101 Euclid at Lockwood  
Robert H. Secrest, Pastor  
9:30—Church School  
10:45—Services  
YOU ARE WELCOME

**FIRST CHURCH OF THE NAZARENE**  
Hayden Ave. at Claiborne Rd.  
Rev. Wm. P. Wilhoite  
Robert Witbeck  
Minister of Music  
10:45 A.M.  
"MERCY OR WRATH"  
7:30 P.M.  
"ETERNAL DESTINY"  
SERVICES:  
Sunday School 9:45 A.M.  
Sunday Sermon 10:45 A.M.  
Sunday Evening 7:30 P.M.

**FIRST FRIENDS CHURCH**  
Superior Ave. at Melbourne Rd. East Cleveland

Invites You . . . TO ATTEND ITS Evangelistic Crusade

**OCTOBER 16th-27th**  
Services Each Evenings  
Except Saturday, 7:30 P.M.  
Sunday, 10:45 A.M. & 7:30 P.M.  
Special Music Each Service Under  
The Direction of the Pastor  
Rev. Ralph E. Smallwood  
Hear the Forceful and Scriptural  
Preaching of  
Rev. Claude Roberts  
Newport News, Va.

POLITICAL ADVERTISEMENT

FOR...  
EFFICIENT  
EFFECTIVE  
ENERGETIC  
ENTHUSIASTIC  
SCHOOL BOARD  
ADMINISTRATION  
ELECT...  
**BERT HOLM**  
TO THE EAST CLEVELAND SCHOOL BOARD  
TUESDAY, NOVEMBER 5, 1957

- Resides at 15608 Glynn Rd., Married, 2 children attending East Cleveland Schools; Graduate of Western Reserve University, B.A. Degree; 40 Years of age.
- Served in U.S. Army, World War II; In charge of Classification, Personnel and Psychological Testing, Placement and Training.
- Director of Industrial Relations, large corporation 12 years; Currently General Manager of Holm and Associates, Management Consultants.

### I AM IN SUPPORT OF THE BOND ISSUE AND THE RENEWAL OF THE LEVY

- I pledge to continue the excellent program now in effect in our East Cleveland School System.

REMEMBER millions are spent on our school program.

ELECT a man with the experience and qualifications to properly administer these funds . . .

# X BERT HOLM

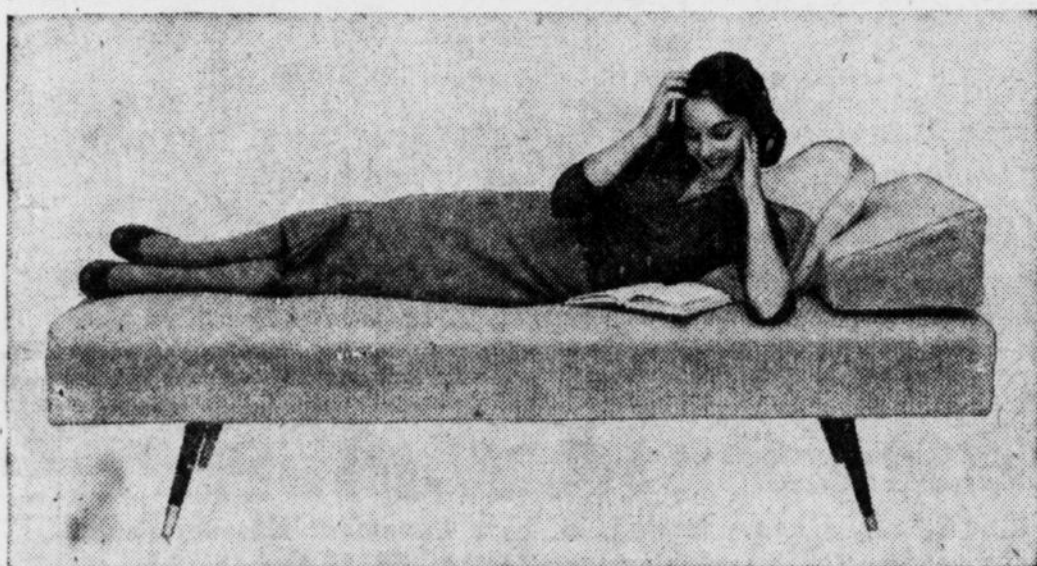
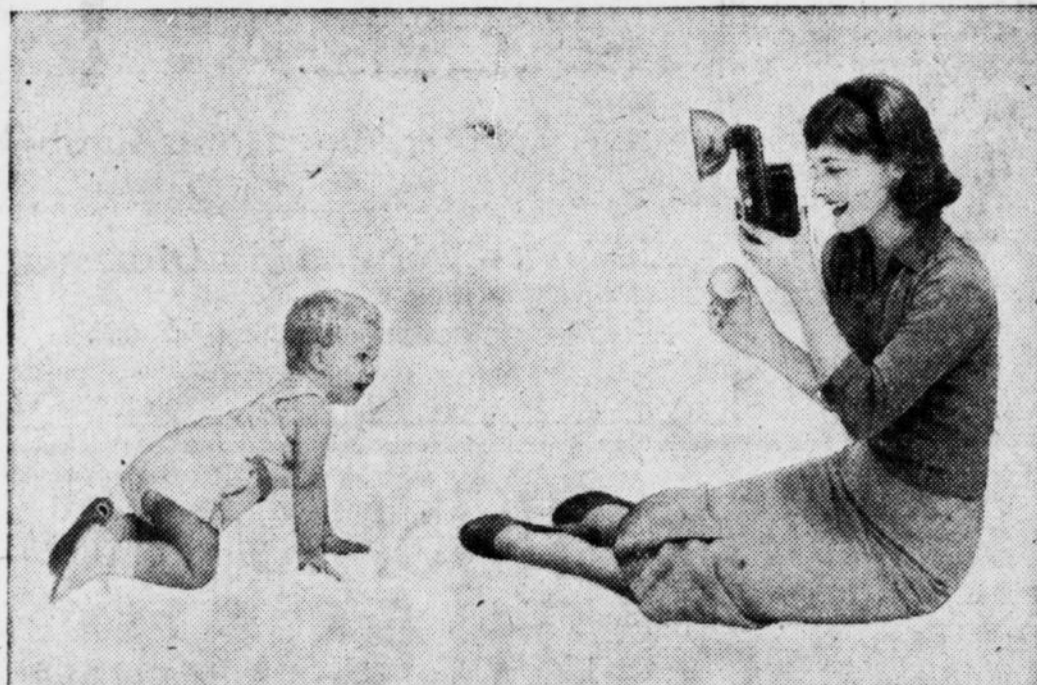

## PICK YOUR PLEASURE... WHILE THE MATCHLESS GAS RANGE WITH THE BURNER-WITH-A-BRAIN WATCHES YOUR COOKING FOR YOU!

Relax—leave the soups, the stews, the pot roasts, the french fried foods to cook by themselves. The Matchless Gas Burner-with-a-Brain does your pot-watching for you. You set the temperature you need to cook to perfection. The Burner-with-a-Brain HOLDS that temperature exactly from start to finish. It turns every pot and pan into an automatic cooking utensil. No need to buy expensive, space-consuming table appliances!

### SEE THE MATCHLESS GAS RANGES WITH THESE SPECIAL GREEN DOT FEATURES, AND CONVENIENCES

THE GAS TOP BURNER-WITH-A-BRAIN gives you positive temperature control every time. Food won't burn, scorch or dry out. AUTOMATIC CLOCK CONTROL. Cooks entire meals while you're away. Oven turns on, cooks, turns off, automatically. BUILT-IN OVEN MEAT THERMOMETER lets you cook roasts to order, rare, medium or well done. Starts and stops automatically.

No Down Payment—up to 36 months to pay—on your gas bill

THE EAST OHIO GAS COMPANY

Get this sensational value!  
Regular \$2.25 matched  
Cutlery Set

All 5 pieces  
ONLY \$1.00  
(includes tax)

Tarnish-proof blades—Duralum handles. You get fillet and boning knife . . . paring knife . . . meat slicer . . . steak knife . . . pastry knife. Now . . . all your Gas appliance dealer's.

LOOK for these Matchless names on Green Dot Specials:  
Café de Paris • Dixie • Armad • Estate • Hardwick • Kenmore • Magic Chef • Norge • Roper • Samsay-Grand • Tappan • Universal • Verano

**Majestic HOME INCINERATOR**

DISPOSES OF ALL TRASH AND GARBAGE INDOORS

NEW EXCLUSIVE FEATURES

See it TODAY!!

**ATLAS HEATING CO.**  
890 East 185th St.  
IV. 6-2583  
Open Tues. and Thurs.  
Till 9 P.M.

If you do it with heat you can do it better with gas