SPORT NEWS HERE and THERE

Yesterday's Games.

AMERICAN LEAGUE.

Score:	R.	H.	E.
Boston	6	13	1
St. Louis	4	8	2

Batteries—Ruth and Schang; Davenport, Koob, Sothoron and Meyer.

Score:	R.	H.	E.
Philadelphia	1	7	1
Chicago	2	5	4

Batteries—Johnson and McAvoy; Faber and Schalk.

Other games postponed.

NATIONAL LEAGUE.

Score:	R.	H.	E.
Chicago	3	6	0
Brooklyn	2	9	1

Batteries—Douglas, Tyler, Alexander and Killifer; Marquard, Cadore and Krueger, Miller.

Score:	R.	H.	E.
Cincinnati	5	12	1
New York	7	11	2

Batteries—Eller, Mitchell, Bressler, Winters and Wingo; Causey and McCarty.

Score:	R.	H.	E.
St. Louis	7	9	2
Philadelphia	8	13	0

Batteries—Goodwin, Sherdel and Clemons; Woodward and Adams.

Score:	R.	H.	E.
Pittsburgh	3	5	2
Boston	2	10	2

Batteries—Hamilton and Sweeney; Rudolph and Wilson.

COAST LEAGUE.

Portland 1, San Francisco 3.
Seattle 3, Los Angeles 7.
Oakland 10, Salt Lake 4.
Vernon 4, Sacramento 2.

AMERICAN ASSOCIATION.

Milwaukee 3, St. Paul 5.
Kansas City 4, Minneapolis 3.
Other games postponed; rain.

STANDING OF CLUBS.

NATIONAL LEAGUE.

	Won.	Lost.	Pct.
New York	14	5	.737
Brooklyn	12	7	.632
Cincinnati	14	10	.583
Chicago	11	9	.550
Pittsburgh	10	10	.500
Philadelphia	7	9	.438
Boston	4	12	.250
St. Louis	5	15	.250

AMERICAN LEAGUE.

	Won.	Lost.	Pct.
Chicago	16	6	.727
New York	10	5	.667
Cleveland	12	8	.600
Boston	9	8	.529
Washington	8	9	.471
St. Louis	8	11	.421
Detroit	6	14	.300
Philadelphia	4	12	.250

AMERICAN ASSOCIATION.

	Won.	Lost.	Pct.
St. Paul	14	7	.667
Indianapolis	13	8	.619
Minneapolis	11	8	.579
Louisville	11	10	.524
Kansas City	11	10	.524
Columbus	9	9	.500
Milwaukee	6	16	.273
Toledo	4	11	.267

COAST LEAGUE.

	Won.	Lost.	Pct.
Los Angeles	27	15	.643
Oakland	22	17	.564
San Francisco	24	19	.558
Sacramento	21	18	.538
Salt Lake	18	20	.474
Vernon	18	20	.474
Seattle	15	22	.405
Portland	12	26	.316

SPORTOGRAPHY

By "GRAVY."

American league pitchers are beginning to learn how to deliver the ball to Babe Ruth and the latter's batting average is dwindling.

* * *

The Giants have seven pitchers who are more than six feet tall—Causey, Winters, Perritt, Benton, Barnes, George Smith and Toney.

* * *

When Riggerts quits baseball he can always make a living by offering his head as a target for the visitors at country fairs who like to throw "three balls for a nickel." He was recently hit on the bean by a pitched ball, but he hardly even lifted his hand to rub the spot where he had been struck.

* * *

Scott Perry, star pitcher of the Athletics and one of the best pitchers in the American league, has found it difficult this season to break into the victory column. Last season Perry created a sensation in major league circles by registering 21 victories in the short campaign while pitching for a tail-end club. This year the batters are "finding" him and he's having a hard time to hold his own.

* * *

Anniversary of American Boxing.

This year marks the 103d anniversary of American pugilism, for it was not until the boxing game had enjoyed great popularity in England for nearly a century that it was introduced into America. It was in 1816 that the first regular ring battle was fought on this side of the Atlantic, with Jacob Hyer and Thomas Beasley as the principals in the historic encounter. A negro, Thomas Molineaux, was the first American to take up the ring game, but all his battles were fought in England, where in 1810 he came within an ace of wresting the world's championship from Tom Cribb.

It was not until the early 40's that American fight fans began to talk of titles and in 1841 two claimants, Tom Hyer and Country McCloskey, fought for the honor, Hyer winning in 101 rounds. He was not recognized as champion, however, until he whipped Yankee Sullivan in 1849. After Hyer retired Sullivan claimed the title, but he was defeated on a technicality by John Morrissey. The latter retired in 1857 after defeating John C. Heenan who then claimed the title. Heenan then went to England and fought a draw with Tom Sayers, but was defeated by Tom King. When Heenan quit the ring Joe Coburn and Mike McCool claimed the American title, and Coburn knocked out McCool after a hard battle. Coburn retired undefeated, and Bill Davis, a Californian, claimed the heavyweight championship, but was vanquished by Jimmy Dunn, an amateur. Dunn refused to fight again, and Davis, who had again donned the belt, was discouraged by Mike McCoole. The latter temporarily retired, and the persistent Davis took a third beating from Tom Allen, who was recognized as champion. In 1869 McCoole "came back" and defeated Allen, but retired again, and Allen fought Jem Mace the English champion, for the world's title in 1870, although in the meantime Coburn fought a draw with Jem Mace. Joe Goss became American champion by whipping Allen in 1876, and held the title until 1880, when he lost to Paddy Ryan. John L. Sullivan annexed the title in 1882. In 1887 Jake Kilrain, an American, defeated Jem Smith, the English champion, in 106 rounds, and Kilrain claimed the American title, but was defeated in 1889 by Sullivan, who lost his honors in 1892 to Jim Corbett. Peter Jackson, the great Australian negro, was the real champion in the latter years of Sullivan's reign, but John L. wisely drew the color line. Fitzsimmons won the title in 1897 and lost it to Jeffries in 1899. When Jeff retired Marvin Hart claimed the championship, but lost to Tommy Burns in 1896. The Canadian was defeated by Jack Johnson in 1908. Johnson lost the title to Jess Willard at Havana in 1914. Will Jack Dempsey put an end to Willard's reign on July 4th, next, at Toledo?

* * *

Today in Pugilistic Annals.

1907—Ad Wolgast knocked out Duddy Glover in the seventh round at Fond du Lac.

1913—Jack Britton defeated Eddie Murphy in ten rounds at Kenosha.

"BONES" POPST IN BUTTE.

George Popst, popularly known as "Bones," is in Butte spending his furlough with his mother, 72 East Woolman street. Popst is one of Uncle Sam's doughty sailor lads and is stationed on the destroyer Warrington one of the ships which made the Huns hunt their holes on the other side during the late unpleasantness.

DOINGS OF THE VAN LOONS

And Mother will still have to entertain herself

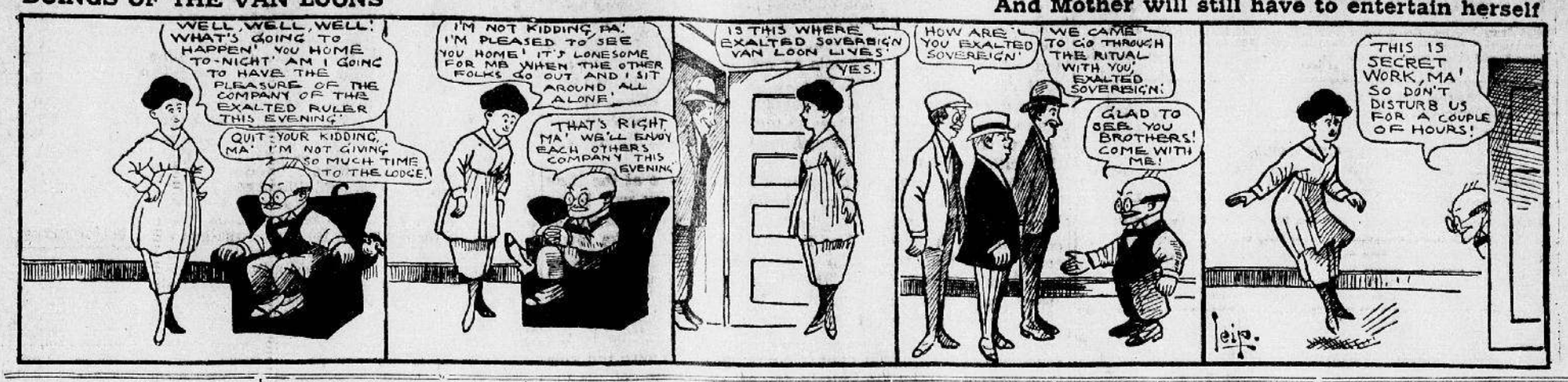

THEATERS

AT THE EMPRESS.

The presentation of Eugene Walter's play of the north country, "The Wolf," is, aside from a few "bright spots," a mediocre production.

Andrew McTavish, the old Scotchman, transplanted in northern Canada, is ably played by Alf Layne. His dialect was perfect throughout and his playing excellent.

Miss Mary Newton as Hilda, McTavish's daughter, failed to convey the deeper emotions to her audience. Her voice is pure and musical, and during the lighter portions of the play she is charming, but in the parts calling for higher dramatic ability, Mary literally "blows up" like a high school girl rehearsing for the senior play.

William McDonald, the American engineer, is played by William Mayo, with his usual perfection. Mr. Mayo has long since demonstrated to Empress audiences that he is a true artist. Mr. Mayo's portrayals of characters so different from his own true nature are remarkable.

As George Huntley, McDonald's assistant, Harold Hutchinson delighted his audience. The sparkling, carefree American youth is a character especially fitted to Mr. Hutchinson.

Jules Beaubieu, the French Canadian, is well played by Val Howland. Mr. Howland's dialect is good, but we'd prefer he wouldn't forget himself and drop it occasionally.

Baptiste La Grand, the old French Canadian is ably portrayed by Mr. McHowlan, his dialect being perfect throughout.

After the first act, which has rather a tense curtain, the Empress Symphony Jazz orchestra suddenly jerked the audience from a peaceful little glade in the north woods and rudely dumped them on the floor of the Pallas dance hall by their delightful rendition of "No Matter How Hard It Rains, the Rain Is Always Soft." The same thing was repeated after the second act.

This is rather a shock to one's nervous system, and one suggests to Mr. Belmont that he try to do something to prevent the Empress audiences from becoming nervous wrecks.

ALL HAIL! HIS ROYAL JIBLETS COMES TO BUTTE

John D. Ryan, chairman of the board of directors of the Anaconda Copper Mining company, and former head of the aircraft production division of the United States air service when it had $1,000,000,000 to expend for spruce, and owner of a spruce forest in the northwest, will arrive in Butte Thursday on a business trip, according to information received by local officials of the company from the east yesterday.

Today's Anniversary.

Stow's Chronicle relates that on May 21, 1382, "there was a great earthquake in England, at nine of the clock, fearing the hearts of many; but in Kent it was most vehement, where it sunk some churches and threw them down to the earth." Rarely since that time has there been any report of any such disturbance in the British Isles. A song was written immediately afterward and this was sung all over England. It treats the earthquake as a great warning to an "overcareless people."

UNDERTAKERS

CARD OF THANKS.

I wish to thank our neighbors, friends, mine officials, employes of the mines and the members of the Elks for the kindness and sympathy extended me during the illness and at the death of my beloved husband, the late William Fraser. I also wish to extend thanks to those who sent the many beautiful floral offerings.

(Signed)
MRS. CATHERINE FRASER.

OPEN FORUM

This column is conducted for and written by Bulletin readers. If you have any suggestions to offer for the betterment of conditions in which the public in interested, the Bulletin offers you this opportunity for their expression and interchange of comment with your neighbors and friends. Properly to protect this Open Forum, all communications must be signed with the name and address of the writer, but anonymous signatures will be used in the column if requested. Address all communications to the editor of the Bulletin and please be brief and to the point.

ATTENTION TAXPAYERS.

Editor Bulletin:

Under the Duncan administration one janitor looked after the cleaning of all offices on the second floor of the city hall, including the Emergency hospital. Under the present administration it requires the services of three janitors. Why the necessity of all this extra help when the city is staggering under a debt brought on by incompetent mayors. As a taxpayer I am anxious to see wherein our present mayor has made one small reduction in the expense of running the city, while on the other hand the present revenue is insufficient to maintain a city of half its size.

Yes, one, Mrs. Bryne, did the work at the city hall, taking care of the second floor and the Emergency hospital. Today it requires three to do the same work. We are saving money sure enough.

A TAXPAYER.

Editor Bulletin:

I read with some alarm the disclosures made of the prevalence of venereal diseases among the young people of the city and which only your paper printed.

Every day I hear some one say: "We would never have known anything about it, were it not for the Bulletin." I cannot conceive of anything of more vital concern to any community than the health of the young generation, and future parents of a nation.

It is conceded that this condition exists, so lets stop talking and do something to alleviate it. Many of our young girls, as well as boys, abuse the trusts their mothers place in them and rush headlong along forbidden paths to their own destruction. These young people must have firm guidance as well as instruction how to protect themselves.

For many years the women's clubs of the city have urged the appointment of a woman "policewoman," whose business it would be to help in public welfare by protecting young girls from their own carelessness, to visit cabarets, dance halls, and road houses, to appear in court with very young girls, when statutory crimes were being tried, to attend solely to affairs concerning women and young girls. Helena, Great Falls, Lewiston, and other cities in the state affords this sort of protection for girls and women. These women help the regular police force in many ways. It is only Butte who has failed to recognize the necessity of such protection for girls. Butte, who now comes forward with the startling statement that this most dreaded of all diseases has increased more than 40 per cent since the spread of the restricted district to all parts of the town instead of "restricting" it to one part of the town only.

I wonder how the ministerial association likes the result of their endeavor to "clean up" Butte, and how much help, real help, they stand ready to give Mr. Stodden in his efforts to do so now?

Beauty spots are very necessary in our city, but cleaner minds and healthier bodies infinitely more so, and the preservation of our young girls more important than all.

A MOTHER.

CAR MEN SELL OVER THOUSAND TICKETS

Reports from members showing that more than 1,000 tickets have been disposed of for the dance to be held at Columbia gardens tonight, under the auspices of the Street Car Men's Hospital assocation, indicates that the affair will eclipse any event of the kind held in Butte in recent years. Elaborate preparations have been made by the car men for the affair, and a thoroughly enjoyable time is anticipated by those intending to attend.

EASTERN WORKERS GET BIG INCREASE

Boston, May 21.—Wage increases affecting upwards of 150,000 textile operatives in New England and other northern states were made public today. In most instances the advance was announced as approximately 15 per cent. Both cotton and woolen mills are affected.

The raise, which will become effective June 2, will bring mill wages to the highest level on record and in some instances represents a total increase of more than 100 per cent since 1915.

NORTHWEST NEWS

(By United Press.)

Portland, Ore., May 21.—If temporary divorces of three or four months were granted, instead of permanent separations, there would be fewer real divorces, in the opinion of Judge George Rossman, who presides over the municipal court.

"When one sees so many divorces, and their by-product, juvenile delinquency, he begins to ask himself is there no remedy for this condition," said Judge Rossman.

"As a solution, I would like to make the two following suggestions, which I have put into effect in a few cases where the result has been worth while.

"The first is to grant temporary divorces for, say, three or four months, instead of permanent ones, where the offense upon which the case is based is not beyond pardon. In the meantime, the parties may get together again, or they may see that divorce is not a fine thing after all. The woman may not enjoy her alimony as much as she anticipated, and the husband may tire of the boarding place. Thus, a divorce may be eliminated.

"A divorce is more of a social domestic matter than a legal matter for the courts to handle. I believe that if there were about five commonsense people before whom men and women, who find problems arising in their households may lead to divorce, might go, some good might be accomplished.

"Very frequently men and women come into my court and complain about the conduct of their husband or wife, as the case may be, want their spouse arrested, and contemplate a divorce. When one gets right down to the bottom of the difficulty, he frequently finds that a little common sense advice will solve the trouble.

"This is especially so when you can get both parties before you, and spend a little time upon the case, and show them what a divorce would mean to the children. I am inclined to believe it would be a fine thing if parties seeking divorce would be compelled to go before such a body as I suggest and see if the matter could not be adjusted without a divorce.

"Neither of my suggestions would eliminate all divorces, but I believe that a combination of both would prevent some of them."

(By United Press.)

Seattle, Wash., May 21.—George W. Brunz, world war veteran, suffered all kinds of hardships and privations when he went through the battle of the Marne, and was severely wounded.

Brunz has had all he wants of war, but he says he'd again go through the Marne, Chateau Thierry and all the other battles in which he participated rather than live with his wife, so he has filed suit for divorce.

DON'T FORGET ELECTRICIANS' BALL.

A LIGHT LUNCH

Ostrich — My, here's where I have a little light lunch.

LACEY LOSES IN SUIT AGAINST J. K. O'ROURKE

Jury Turns Down Miner's Claim for Damages for False Arrest During the Strike Troubles of 1917.

Victor Lacey's attempt to collect $42,000 in damages from Sheriff John K. O'Rourke on the grounds of false arrest and imprisonment during the miners' strike in 1917, met failure at the hands of the jury which heard the trial.

The case came up yesterday morning in Dwyer's court. The evidence was all in at adjournment last evening.

This morning the jury was instructed, arguments were made by Attorney Tyrand for Lacey and by Attorney Jackson for O'Rourke and Mike Boric. The case went to the jury at 2 o'clock and a unanimous decision in favor of the defendants was returned at 3 o'clock.

If you want to sell, buy, exchange or rent, use Bulletin want ads. They get results.—Adv.

CLASSIFIED ADS

One Cent A Word in Advance

No Ad Less Than 15 Cents.

MALE HELP WANTED

WANTED—Ambitious men to prepare for promotion. Apply International Correspondence School, basement, No. 1 West Broadway.

ARE YOU SICK OR CRIPPLED? A few treatments of CHIROPRACTIC will relieve you. At any rate give it a trial. Quit drugs. Avoid the operation. See Flora W. Emery, Room 9, Silver Bow block.

RETURNED SOLDIERS wishing to advertise for work can use the want ad columns of the Daily Bulletin free of charge. Do not be backward in taking advantage of this offer, we are glad to be of service to you.

Furnished Housekeeping Rooms

TWO NICE, clean, large, pleasant furnished housekeeping rooms; convenient; sunny; close in. 507 W. Galena.

TWO NEWLY furnished housekeeping rooms, hot and cold water and bath. 326 South Idaho.

FOR RENT

4-ROOM brick house. 121 S. Grant. Phone 653-W or 1651-W.

3 ROOMS for housekeeping, $12.50 per month. Phone 6528-J.

Unfurnished Houses

TWO 4-ROOM brick flats; one with range; at 24 and 24½ N. Gaylord. $22 and $23.

4-ROOM modern house. Inquire 1125 E. Second st. Phone 3231-W.

AUTOMOBILES FOR SALE

1914 BUICK, delivery body; self-starter, lighting system; in fine condition. You should see this car. Smith Machine shop, 401 S. Wyoming.

FORD truck, 1918 model, in fine condition. Inquire 2818 Farragut St., or phone 3914-W.

WANTED

WOULD LIKE to trade a fine lady's gold wrist watch for a good baby buggy. 29 W. Copper.

LADIES' and children's sewing. 29 W. Copper.

SECOND HAND Monarch range, must be a bargain. Phone 6478-W.

Bulletin Boosters should patronize Bulletin advertisers.

FOR SALE

FOR SALE—Picture frame store; good stock of pictures, frames and mouldings; nice line of china and table glassware, hardware and notions; cheap rent; immediate possession; doing good business. Will sell 2-story frame house; six rooms; two large halls; garden; garage; good cellar; furnished or unfurnished. Also high grade Kimball piano at sacrifice price. Leaving city. Butte Picture Framing Co., 321 E. Park.

8-ROOM brick house in good condition; near smelter and roundhouse; good place for boarding and rooming house. Phone 4471-W.

FOUR ROOMS of good furniture in modern house, close in; could rent out one or two rooms; a bargain. 519 W. Broadway.

JEWELRY and second-hand clothing for sale at Uncle Sam's Loan Office, 11 S. Wyoming street.

DAIRY FOR SALE—A1, centrally located. Snap. Phone 5790-W.

PERSIAN kittens. 118 S. Main St. Boston Block.

REAL ESTATE

3-ROOM house on two lots; a bargain. Apply owner, 1945 S. Wyoming st. Phone 5403-J.

DINING ROOMS

KINGSTON dining rooms open again. 476 E. Broadway.

WORK WANTED

CALL 3132-J for plowing, black dirt, manure, sand, gravel, excavating or grading. Teams by day; auto express.

CARPENTER work, by the day or job. Jobbing a specialty. Phone 3231-W.

FURNISHED HOUSES

3-ROOM furnished cottage. 1125 S. Atlantic.

SECOND-HAND GOODS WANTED

HIGHEST PRICE paid for old clothing, shoes, hats, trunks, tools. Phone 3557-W.

TRANSFERS

RUDOLPH TRANSFER CO. Phone 2711 or 2749.

Pianos Tuned and Repaired

GUYON, 600 S. Clark Ave. 6585-J.

TRANSFERS

EXPRESSMAN'S headquarters. Expressmen when you want them. Phone 6404-J.

HAT CLEANING

THAT OLD HAT. Get it reblocked and cleaned to look like new. Both ladies' and gents' hats renovated. Fifteen years' experience as a hat maker. The Nifty Hat Shop, 86½ E. Park st.

DANCING SCHOOL

WHERE are the popular dances taught? At the Butte School of Dancing, 124 S. Montana. Lady teachers. Lessons 50 cents.

FINANCIAL

FIVE THOUSAND WORKERS wanted to buy $5 worth of stock in The Bulletin Publishing Co.

MONEY TO LOAN

MONEY LOANED on diamonds, watches, jewelry and Liberty bonds at a reasonable rate of interest. The Old Reliable. I. Simon, 21 N. Main.

MONEY advanced on Liberty bonds, diamonds, watches, jewelry and other articles of value; square deal. People's Loan office, 28½ E. Park.

MONEY LOANED at 3 per cent. Diamonds, jewelry, Liberty bonds. Mose Linz, upstairs jeweler.

CLEANERS AND DYERS

AMERICAN Dyeing & Cleaning Wks. 1341 Harrison ave. Phone 131.

SUITS called for and delivered. Work guaranteed. Club rates. Give us a trial. Leslies', 22 West Quartz st., phone 2768.

TONSORIAL

HAVE your children's hair cut at E. J. Swaidner's barber shop, 133½ W. Broadway.

Hemstitching and Braiding

BRAIDING, hemstitching and picoting. 101 Pennsylvania block. M. E. Benedict.

CHILE PARLORS

TRY IT.
Our chili always the best in the city.
PONY CHILI CAFE.
38½ E. Park St.

Bulletin Phone No. Is 52

SAY YOU SAW IT IN BULLETIN.

LEGAL NOTICES.

SUMMONS.

In the District Court of the Second Judicial District of the State of Montana, in and for the County of Silver Bow.

MARGARET CANTY, Plaintiff,
vs.
ANTHONY CANTY, Defendant.

The State of Montana sends greeting to the above named defendant:

You are hereby summoned to answer the complaint in this action which is filed in the office of the Clerk of this Court, a copy of which is herewith served upon you, and to file your answer and serve a copy thereof upon the plaintiff's attorney within twenty days after the service of this summons, exclusive of the day of service; and in case of your failure to appear or answer, judgment will be taken against you by default, for the relief demanded in the complaint.

Plaintiff complains and alleges:

1. That on or about the 8th day of April, 1918, plaintiff and defendant intermarried at Butte, Montana, and ever since have been, and now are, husband and wife.

2. That plaintiff is now, and for more than one year immediately next prior to the date of commencement of this action, to-wit, April 30th, 1919, has been a resident of the State of Montana.

LEGAL NOTICES.

3. That there is no issue of said marriage.

4. That the maiden name of the plaintiff is Margaret Hanley.

5. That for more than one year immediately prior to the date of commencement of this action, the said defendant has wilfully neglected to provide this plaintiff with the common necessaries of life, he having the ability to do so, and that by reason of the said failure on the part of the defendant, this plaintiff has been compelled to, and did, during said time and for a long time prior thereto sustain and support herself by her own efforts.

Wherefore, plaintiff prays:

That the marriage existing between plaintiff and defendant be dissolved and that she be granted a decree of divorce of and from the defendant.

That she be permitted to resume her maiden name.

For such other and further relief as may seem just in the premises.

Witness my hand and the seal of said court this 30th day of April, A. D. 1919.

(Seal)
OTIS LEE,
Clerk.
By H. A. McINTYRE,
Deputy Clerk.

Maury and Melzner, attorneys for plaintiff.