TRAINS AND MAILS.

Arrival and Departure of Trains.

Trains on the Paducah and Memphis road move as follows: Mail leaves daily at 5:30 p.m.; freight leaves every Monday, Wednesday, Friday and Saturday at 9:30 a.m. Mail arrives daily at 8:30 a.m.; freight arrives daily at 4:30 p.m.

Trains on the Memphis and Little Rock road move as follows: Passenger leaves daily at 5 p.m.; freight leaves daily, except Sunday, at 6:30 a.m. Passenger arrives daily at 10:35 p.m.; freight arrives daily, except Sunday, at 5:30 p.m.

Trains on the Memphis and Charleston road move as follows, city time: Mail leaves daily at 11:39 p.m.; fast mail and express leaves daily at 7:00 a.m. Mail arrives daily at 11:45 a.m.; fast mail and express arrives daily at 8:52 p.m. Somerville accommodation leaves daily, except Sunday, at 4:40 p.m.; Somerville accommodation arrives daily, except Sunday, at 8:00 a.m.

Trains on the Louisville and Nashville road move as follows: Fast mail arrives daily at 5:30 a.m., leaves at 10:50 p.m.; mail leaves daily at 7:30 a.m.; Brownsville accommodation leaves daily, except Sunday, at 4:45 p.m.; mail arrives daily at :45 p.m.; Brownsville accommodation arrives daily, except Sunday, at 8:30 a.m. Saturday the express runs only to M'Kenzie, connecting for Nashville.

Trains on the Mississippi and Tennessee road move as follows: Mail leaves daily at 12:30 p.m.; Sardis accommodation leaves daily, except Sunday, at 3:45 p.m.; freight leaves daily, except Sunday, at 7:10 a.m. Mail arrives daily at 10:10 a.m.; Sardis accommodation arrives daily, except Sunday, at 9:15 a.m.; freight arrives daily, except Sunday, at 2:25 p.m.

Arrivals and Departures of Mails.

OPEN.	RAILROADS.	CLOSE.
4:45 p.m.	Cin., Louis. & Mem. R.R., local and through mails	6:40 a.m.
8:45 p.m.	Cin., Louis. & Mem. R.R., through mail	10:00 p.m.
30 p.m.	Chatt. & Mem. R.R., local and through mails	6:00 p.m.
11:45 a.m.	Chatt. & Mem. R.R., thro' mails	10:00 p.m.
10:00 a.m.	Mem. & Grenada & N. O. R.R.	11:30 a.m.
11:30 p.m.	Mem. & L. R. R.R.	3:30 p.m.
9:30 a.m.	Covington & Mem. R.R.	3:30 p.m.
30 a.m.	Somerville accommodat'n.	4:45 p.m.
	River & Other Mails.	
7:00 a.m.*	Memphis & Friars Point, agent	4:30 p.m.*
7:00 a.m.†	Helena & Friars Point, postoffice	4:30 p.m.†
7:00 a.m.†	Helena & Clarendon, railroad	4:30 p.m.†
7:00 a.m.‡	Memphis & Greenville, agent	4:30 p.m.‡
10:00 p.m.‖	Memphis & Vicksburg, agent	9:30 a.m.‖
7:00 a.m.‖	St. Louis & Memphis, agent	9:30 a.m.‖
7:00 a.m.*	Osceola & Memphis, agent	4:30 p.m.*
7:00 a.m.§	St. Francis river, agent	4:30 p.m.§
7:00 a.m.¶	Arkansas river, agent	4:30 p.m.¶
7:00 a.m.¶	White river, agent	4:30 p.m.¶
8:00 p.m.0	Memphis to Holly Springs, Miss., stage route	6:00 a.m.0

*Monday, Wednesday and Friday.
†Daily.
‡Monday, Thursday and Saturday.
‖Sunday, Tuesday and Friday.
§Tuesday and Friday.
¶Wednesday and Saturday.
0Tuesday, Thursday and Saturday.

INSECT POWDER.

MEDICATED STEAM

Vermin Destroyer

AND

DISINFECTANT,

A NEW AND WONDERFUL INVENTION.

AN EFFECTIVE, CERTAIN AND SIMPLE MEANS OF

Destroying Bed Bugs, Cockroaches, Ants, Moths and Parasites of all kinds.

The apparatus for generating the steam is an ordinary nursery lamp holding half a pint of the Medicated Fluid, with a tube at the top to direct the Medicated Steam upon any point infested with insects. It is heated with a small spirit lamp beneath the boiler. For Dwellings, Hotels, Steam Ships, Restaurants &c., nothing ever discovered equals this appliance. It is harmless to human life; is inexpensive and simple in its use. While a most potent means for destroying Vermin it is the best disinfectant known and may be most effectually used to prevent the spread of contagious diseases, such as Yellow Fever, Scarlet Fever, Typhoid Fever, Diptheria, Small Pox, &c. One trial is the best proof of the great advantages of this over all other appliances. For sale by Druggists and General Dealers.

J. C. SPENCER, Proprietor,
532 Washington St., N. Y.

THREAD.

The People Appreciate Merit

EAGLE AND PHENIX
Columbus, Ga.
PERFECT
SMOOTHEST, STRONGEST, BEST
BALL SEWING THREAD
SOLD BY ALL JOBBERS
1878 1879
Production Doubled. Again Doubled.

"BEST IN THE WORLD."

ASK YOUR STOREKEEPER FOR IT.

Be sure to call for the "A" size!
Our 'A' is stronger than 'C' or 'D' of cheap Silks. Every spool measures 100 yards, just as marked. Cheap Silks measure only 40-50 to 70 yards!!!
If you want a splendid Button-Hole Twist use our *Patent Quill Twist.*

The BRAINERD & ARMSTRONG SILK is being used and recommended by the Dressmakers, and we consider them the best judges in the world.

FOR SALE BY
Wm. Frank & Co., Memphis,
Gerber & Wilson, Memphis.
WHOLESALE ONLY.
Lemon & Gale, Memphis.

☞ A 36-page pamphlet, giving Rules and Designs for Knitting Silk Stockings, Mittens, Money Purses, Babies' Caps and Boots, Laces, etc., will be presented to any lady buying our Silk or Twist at the above-named stores.

NOTICES.

NOTICE.

OFFICE OF EAST TENN., VA. AND GA. R. R. CO.,
Knoxville, Tenn., May 17, 1881.

A MEETING of the stockholders of the East Tenn., Va. and Ga. R. R. Co. will be held at the office of the company, in KNOXVILLE, Tennessee, upon the

20th day of July, 1881, at 12 m.,

to approve of the further increase of the capital stock of the company and issue of additional bonds; to approve of the purchase of the stock and bonds of the Alabama Central Railroad Company, and also of the purchase of the stock and bonds of the Knoxville and Ohio Railroad Company, and the indorsement of the bonds of said company by the East Tenn., Va. and Ga. R. R. Co. Also to approve of the purchase of the bonds of the East Tenn. and Western North Carolina Railroad Company, and the indorsement of said bonds by the East Tenn., Va and Ga. R. R. Company. Also to act upon some matters to be presented to the convention of stockholders for securing and extending the railroad connections of this company by purchase, consolidation, lease or otherwise, and for such other business as may lawfully come before the meeting.

By order of the Board.

JAMES G. MITCHELL,
Secretary and Treasurer.

CHANCERY SALES.

CHANCERY SALE
OF
REAL ESTATE.

No. 3821, R.—Chancery Court of Shelby county—H. W. Anderson, personally and as guardian, vs. Mary H. Anderson et al.

BY virtue of an interlocutory decree for sale entered in the above cause on the 6th day of April, 1881, M. B. 31, pages 164, etc., I will sell at public auction, to the highest bidder, in front of the Clerk and Master's office, courthouse of Shelby county, Memphis, Tennessee, on

Saturday, July 30, 1881,

within legal hours, the following described property, situated in Shelby county, Tennessee, to-wit; A lot of land lying in the old city of Memphis, in said county and State, the same being designated as lot No. 74, beginning at the north line of the Pigeonroost road 46 feet west from the west line of Orleans street; thence west with the north line of the Pigeonroost road 44 feet; thence north at right angles with said road and through the center of the building 148 feet to the alley; thence east 33 feet to Orleans street; thence with Orleans street about 30 feet; thence south to the beginning corner on said road, which is also known as Marshall avenue—this being the property conveyed by W. L. Anderson to said C. L. Anderson on the 1st of January, 1876.

Term of Sale—One-third cash, balance in 12 and 24 months, purchaser executing note with approved security for the deferred payments, lien retained, etc.

This July 2, 1881.

R. J. BLACK, Clerk and Master.
Clapp & Beard, F. T. Edmondson, sols.

COTTON.

At the close of our review of the cotton market for the last official week, middling cotton in New York quoted 11 1-16c, declined during the week to 11c; New Orleans quoted 10⅞c and so remained; Liverpool quoted 6⅛d, advanced to 6 3-16d; Memphis quoted 10½c and so remained. This statement shows a market essentially at the same prices as a week ago. The steadiness with which cotton maintains its price has done away with any strong expectation of fluctuations and a quiet feeling of confidence, without fear of violent decline or important decrease of demand, keeps the tone and position of the market unchanged. The markets, however, are not active, dullness is general. Crop news so far as received has not been of a nature strongly to affect prices or incite operations. In our own market we have had a fairly active spinner's demand for nice white cottons, but either there is little of that quality in stock, or much of what there is does not come into the market, for the supply was not equal to the demand. The New York *Bulletins* of Saturday, says: "All things considered the tone was pretty firm. The desire to cover a few additional engagements before the holiday may have been instrumental in stimulating values, but the impression created was that the market was simply held up by the power of bidding on the part of one or two leading operators. Pretty much all the accounts from the South were of a cheerful character, both as respects the weather and the condition of the plant, and the Liverpool reports represented a dull, flat market. In fact, outside influences were all favorable for the 'bears,' but no one seemed inclined to take the 'short' side of the market for the time being."

Receipts in Memphis during the official week aggregated 1167 bales, against 1500 bales the previous week, and 569 bales the corresponding week last season, and 1092 bales in 1879. The total receipts since September 1, 1880, were 461,000 bales, against 405,670 bales at the corresponding time last season, an increase of 55,330 bales. At the same time in 1879 the receipts were 385,493 bales.

Shipments during the official week aggregated 5317 bales, against 2764 bales the previous week, and 3432 bales the corresponding week last season, and 1561 in 1879. Total shipments since September 1st were 452,364 bales, against 381,383 bales in 1880, and 378,503 in 1879.

The total stock on hand was 15,020 bales, against 18,673 bales at this time last year; 1879, 6383.

Sales in Memphis during the official week aggregated 1975 bales, of which exporters took 275 bales, spinners 1700 bales and speculators none, against a total of 5325 bales last week. Middling, 10½c.

Memphis Cotton Movement.

The following shows the course of the Memphis market and the price of middling cotton from the opening of the season:

Week Ending		Receipts 1880-81.	Receipts 1879-80.	Shipments.	Stock......	Sales......	Closing Price.
September	3....	521	42	1055	6426	300	11—
September	10 ..	651	4	607	6470	570	11—
September	17....	1581	27	714	7337	1350	11¼
September	24....	5162	145	1706	10783	2525	11—
October	1....	9121	568	4945	14959	6750	10¾
October	8......	12010	1092	9166	17803	12010	10⅝
October	15......	16790	928	10185	24408	9850	10⅝
October	22......	22893	1256	14405	18495	18400	10⅞
October	29......	22799	7920	14186	41419	13100	10⅝
November	5......	21361	22551	14825	47958	18500	10½
November	12......	22846	27751	16445	54359	23050	10⅝
November	19......	22926	30869	14552	62733	12850	10⅞
November	26......	22926	27751	16682	63316	18800	11⅛
December	3....	19939	29442	17875	65580	7400	11⅛
December	10......	25271	24569	17436	73415	22325	11¼
December	17......	25271	24559	16922	81286	18350	11⅜
December	24......	21805	18078	16455	86045	9025	11⅛
December	31......	12231	11670	11679	86045	14400	11⅜
January	7....	4977	10534	10565	80919	8475	11½
January	14......	7446	15129	15711	72654	9275	11⅝
January	21......	8086	17086	9833	70907	8086	11⅝
January	28......	8877	18727	6961	72833	6800	11¼
February	4......	11944	13651	6622	78205	7350	11⅛
February	11......	11786	11153	14924	75067	10450	11—
February	18......	9446	14175	8381	76132	12250	11—
February	25......	11412	16351	8417	79127	10800	11—
March	4......	17334	9136	11058	83403	10675	10¾
March	11......	16722	6885	13508	86617	7150	10⅝
March	18......	14415	5703	10164	87008	22500	10⅞
March	25......	10140	5965	12618	84525	6300	10⅝
April	1	9086	5354	15554	78057	2350	10⅝
April	8....	6240	4101	11792	72505	10100	10⅝
April	15......	6060	2955	11088	67477	6000	10⅝
April	22......	5278	2256	8691	64060	4575	10½
April	29......	4245	1445	7639	60666	7200	10¼
May	6......	3957	1788	4834	59789	10500	10⅛
May	13......	3809	1403	8683	54996	10125	10—
May	20......	2239	1285	8728	48507	11200	10⅛
May	27......	1927	1039	12419	38214	7800	10⅛
June	3......	1852	753	7641	32222	6150	10⅜
June	10......	1977	720	11950	22249	2500	10⅜
June	17......	1575	371	3390	20434	2400	10½
June	24......	1500	397	2764	19170	5325	10½
July	1......	1167	569	1092	5317	15020	11—

June 24th the world's visible supply was 2,390,440 bales, against 2,073,309 the same time last year; an increase of cotton in sight of 316,531 bales over the same time last year, and 818,069 bales at the same time in 1879.

MEMPHIS COTTON STATEMENT.

Stock, September 1. 1880		6,384
Received to-day	180	
Received previously	461,123	461,303
Shipped to-day	359	467,687
Shipped previously	452,364	452,723
Stock, running account		14,964

IMPORTS.

Thus far this week	305
Thus far last week	413
Since September 1st	461,303
Memphis & Charleston R. R.	56
Mississippi and Tennessee R. R.	26
Louisville and Nashville G. S. R. R.	15
Memphis and Little Rock Railroad	5
Steamers	68
Wagons and other sources	10
Total	180

EXPORTS.

Thus far this week	359
Thus far last week	2,412
Since September 1st	452,723
Steamers North	330
Steamers South	29
Total	359

[BY TELEGPAPH.]

LIVERPOOL, July 4.—Cotton active and firmer, 6⅛@6 5-16d. Sales, 12000 bales; for speculation and export, 1000; American, 9600.

A CARD.

To all who are suffering from the errors and indiscretions of youth, nervous weakness, early decay, loss of manhood, etc., I will send a recipe that will cure you, FREE OF CHARGE. This great remedy was discovered by a missionary in South America. Send a self-addressed envelope to the Rev. JOSEPH T. INMAN, Station D., New York City

MAGNOLIA BALM.

LOVELY
COMPLEXIONS

POSSIBLE TO ALL.

What Nature denies to many Art secures to all. Hagan's Magnolia Balm dispels every blemish, overcomes Redness, Freckles, Sallowness, Roughness, Tan, Eruptions and Blotches, and removes all evidences of heat and excitement. The Magnolia Balm imparts the most delicate and natural complexional tints—no detection being possible to the closest observation.

Under these circumstances a faulty complexion is little short of a crime. Magnolia Balm sold everywhere. Costs only 75 cents, with full directions.

LOTTERY.

The LITTLE HAVANA COMPANY

—OR—

Supplement to Royal Havana Lottery

TAKES PLACE JULY 16, 1881.

Desiring to meet the very general demand for Low-priced Tickets, we have devised a Supplementary Series of Prizes, based upon the Regular Drawings of the Royal Havana Lottery, the amount of Prizes in which are as follows:

1 Grand Prize	$ 5,000
1 Grand Prize	1,000
1 Grand Prize	500
2 Prizes of $200 each	400
5 Prizes of 100 each	500
100 Prizes of 20 each	2,000
640 Prizes of 5 each	3,200
250 Prizes of 3 each	750
9 Approximations, of $25 each, to the 9 remaining units of same 10 as the one drawing the $5000	225
2 Approximations, of $20 each, to the number preceding and following the one drawing $1000	40
1011 Prizes......U. S. Currency	$13,615

Wholes, $1; Halves, 50 cents.

Prizes paid in full in United States currency immediately on presentation of ticket. For information apply to D. L. Gillespie, 6 W. Court, Memphis.

SALE OF REAL ESTATE.

Sale of Real Estate.

BY virtue of a conveyance of date 25th day of October, 1875, to Buchanan, Horton & Co., by J. K. Murrah, to secure the payment of a note therein described, I, as agent of the holders, will,

On Saturday, July 9, 1881,

sell, for cash, the following described property, to-wit: The undivided one-half interest in parts of lots Nos. 6 and 7, of Sarah C. Laws's subdivision, lying north of and adjoining the parcel heretofore sold to W. A. Hilliard and being the balance of said lots not sold to said Hilliard, said to contain 3 30-100 acres, more or less. The said conveyance is of record in book 108, page 656, of date 25th October, 1875. Sale in front of No. 19 Madison street, at 12 m. Title is believed to be good, but no further warranty will be given than that created by said conveyance.

H. L. GUION, Agent.

PORT OF MEMPHIS.

STEAMERS LEAVING TO-DAY.

St. Francis River. RENE MACREADY, Joplin, 5 p.m.
Vicksburg..........CITY GREENVILLE, Riley, 10 a.m.
St. Louis............GRAND TOWER, Carvell, 10 a.m.

WILL LEAVE AS ADVERTISED.

Friars Point.......JAS. LEE, Wednesday, 5 p.m.
Arkansas River. MARLIN SPEED, Wednesday, 5 p.m.
Osceola.............OSCEOLA BELLE, Wednesday, 5 p.m.
Cincinnati.........JAMES W. GAFF, Wednesday, 5 p.m.
Arkansas City..KATIE HOOPER, Thursday, 5 p.m.
St. Louis.........JOHN B. MAUDE, Thursday, 5 p.m.

MOVEMENTS AT THE LEVEE.

Arrivals.—James Lee, Friars Point; Katie Hooper, Arkansas City; Centennial and Paris C. Brown, New Orleans; Ste. Genevieve, Gold Dust and City of Greenville, St. Louis; Osceola Belle, Osceola; City of Helena and Grand Tower, Vicksburg.

Departures.—Gold Dust, Vicksburg; City of Helena, Ste. Genevieve and Centennial, St. Louis; Osceola Belle, Osceola; Paris C. Brown, Cincinnati; Katie Hooper, Arkansas City; James Lee, Friars Point.

Boats in Port.—Rene Macready, Grand Tower and City of Greenville.

Boats Due Down.—James W. Gaff and Annie P. Silver.

Boats Due Up.—Marlin Speed.

RECEIPTS YESTERDAY.

Gold Dust—150 sacks corn and 5 coops chickens.

Paris C. Brown—1500 sacks salt and a lot sundries.

Centennial—5 bales cotton, 2 casks wine and 50 sacks salt.

Osceola Belle—2 bales cotton, 60 sacks cotton-seed and 12 pkgs mdse.

James Lee—15 bales cotton, 245 sacks cotton-seed, 3 head cattle and a lot sundries.

Katie Hooper—51 bales cotton, 17 bags seed cotton, 252 sacks cotton-seed, 1 mule and 34 pkgs mdse.

Ste. Genevieve—312 brls flour, 925 brls meal, 140 sacks oats, 80 sacks corn, 415 pcs bagging, 170 pkgs lard, 315 boxes soap, 84 boxes and casks bacon and 700 pkgs sundries.

RIVULETS.

The City of Helena passed up on time Sunday morning for St. Louis.

The Gold Dust passed down Sunday morning for Vicksburg with a good trip.

The Rene Macready was in the excursion business yesterday, making regular trips to Presidents Island.

Receipts by the river since our last report were 73 bales cotton, 27 bags seed-cotton, 827 sacks cotton-seed.

Fourth of July, in view of the national calamity now impending, was not much of a holiday with marines or any one else.

The Paris C. Brown, from New Orleans, passed up last night for Cincinnati with a fair trip. She put off here 1500 sacks salt.

The St. Genevieve got in Sunday night from St. Louis with 3152 packages freight for this port, and returned yesterday evening.

The Centennial, from New Orleans, passed up Sunday morning for St. Louis with a fair trip, and will hereafter run to St. Paul in the Davidson line.

The Grand Tower, Captain George Carvell, is the Anchor-line packet this morning at 10 o'clock for Cairo and St. Louis. Thomas White is her clerk.

The City of Greenville, Captain Robert K. Riley, is the Anchor-line packet this morning at 10 o'clock for Vicksburg and the bends. Charles Quesnel is her clerk.

The Marlin Speed, Captain E. B. Smith, is due to-day, and leaves again to-morrow evening at 5 o'clock for all points on Arkansas river, going through to Little Rock. Amos Day and Will Lash are her clerks.

The Rene Macready, Captain O. K. Joplin, is the packet this evening at 5 o'clock for all points on St. Francis river, making connections at Wittsburg with the Advance for upper St. Francis river and the Sunk Lands. A. L. Banning is her attentive clerk.

Steward Roberts, of the Paris C. Brown, took a short run up town while his boat was lying at the landing, and was warmly greeted by many old friends. Though comparatively a young man in years he is a veteran in the profession of which he is a thorough master.

The James W. Gaff, Captain Robert Wise, arrived last night with a big trip from Cincinnati, and leaves again to-morrow evening at 5 o'clock for all points on the Ohio river as far as Cincinnati. Wm. H. Cropper will be found in charge of her office. The Gaff will give special rates to all points north.

If curses would kill, the managers of the excursion down the river on the Rene Macready yesterday would be dead and buried by this time. The general sentiment of those who attended the "hurrah," as expressed last night, was that it was the worst fraud in the shape of an entertainment ever perpetrated on this community, and Memphis has had some pretty rough deals in that line. The few ladies who went down to the ground found a crowd of roughs, gamblers and prostitutes, and begged their escorts to return with them at once to the city. Not even a glass of ice-water was provided on the grounds for the ladies and children who were unfortunate enough to depend upon the "managers" for it. A boat-load of painted Jezebels left the city about dark for "Long Lake," to add to the attractions of the "excursion." It is stated that on Sunday free tickets were issued to enough of this class of women to insure a "red-hot time," and it is reasonable to presume they had it last night.

RIVERS AND WEATHER.

OFFICE SIGNAL SERVICE U. S. A.,
MEMPHIS, July 4, 1881.

STATIONS.	Above low water.		Changes.	
	Feet.	inches.	Rise inches.	Fall inches.
Cairo	24	11	10	
Cincinnati	10	3	2	
Davenport	6	10		3
Dubuque	9	2		2
Helena				
Keokuk	10	3		11
Leavenworth	14	10		13
Little Rock	7	7	2	
Louisville	6	5		5
Memphis	**19**	**2**		**4**
Nashville	8	9	43	
†New Orleans	4	8		1
Pittsburg	2			3
‡Shreveport	12	7		9
St. Louis	24	10	2	
Vicksburg	30	10		2

†Below high water of 1874.
‡Bench mark, low water 1879.

METEOROLOGICAL REPORT.

Time.	Bar.	Ther.	Wind.	Weather.
7:00 a.m.	30.19	70	Calm.	Clear.
2:00 p.m.	30.12	85	W.	Clear.
9:00 p.m.	30.10	78	Calm.	Clear.

Maximum thermometer, 87.5.
Minimum thermometer, 68.5.

COTTON GIN.

THE BROWN COTTON GIN

Cleans the Seed better, runs lighter, gins faster, and costs less money than any other Gin in the market.

The brush is adjustable and it has driving pulley and belt at both ends. Every machine made of the best material and fully and legally guaranteed.

Price List of GINS, Feeders and Condensers.

Sizes.	Prices of Gins.	Price with Self Feeder or Condenser.	Price with Self Feeder and Condenser.
30 saw	$ 78 00	$100 00	$125 00
35 "	87 50	118 00	144 50
40 "	100 00	132 50	165 00
45 "	112 50	148 00	179 50
50 "	125 00	160 00	195 00
60 "	140 00	180 00	220 00
70 "	160 00	206 00	232 00
80 "	180 00	232 00	264 00

The above prices are for the machines boxed ready for shipment and delivered at our factory. Will name price delivered at any accessible point, free of freight, if desired.

Established 1833, at Columbus, Ga., under name of E. T. Taylor & Co., removing in 1858 to New London, Ct., where the present firm have since carried on the business. In addition to our already unequalled facilities we have erected another large factory, thus doubling our capacity of manufacture.

Get your orders in at once and avoid a possibility of delay. *Extra inducements to early buyers.* Send for illustrated pamphlet giving new testimonials from hundreds of enterprising planters.

Presses, Engines, and complete outfit furnished when desired. Address

BROWN COTTON GIN CO.,
New London, Conn.
JONES, BROWN & CO., Agents,
Memphis, Tenn.
T. B. KING, Brownsville, Tenn.

ENGINEERING.

CIVIL, MECHANICAL AND MINING Engineering at the Rensselaer Polytechnic Institute, Troy, N. Y. The oldest engineering school in America. Next term begins September 15th. The Register for 1880-81 contains a list of the Graduates for the past fifty-four years, with their positions; also, course of study, requirements, expenses, etc. Address

DAVID M. GREENE, Director.

BOILER-MAKERS.

ROBT. LEWIS. FRED W. THOMAS.

LEWIS & THOMAS.

BOILER MAKERS

AND STEAMBOAT BLACKSMITHS. Blacksmithing of all Kinds. Copper and Sheet-Iron Workers. All work done promptly, day or night. Terms cash.

Shop, Adams Street, near river, Memphis.
RESIDENCE, NO. 61 SECOND ST.

BITTERS.

HOSTETTER'S CELEBRATED

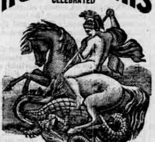

STOMACH BITTERS

Feeble and Sickly Persons

Recover their vitality by pursuing a course of Hostetter's Stomach Bitters, the most popular invigorant and alterative medicine in use. General debility, fever and ague, dyspepsia, constipation, rheumatism, and other maladies are completely removed by it. Ask those who have used it what it has done for them.

For sale by all Druggists and Dealers generally.

PUNCH.

Excursions, Picnics, Clubs,

PARTIES, HOTELS & FAMILIES.

CLEAR or MIXED
Cooled on Ice. | With Fine Ice.

A DELICIOUS DRINK
For Use in Families, Hotels, Clubs, Picnics, Parties, etc.

Hub Punch

Boston:
C. H. GRAVES & SONS.

Hub Punch owes its popularity to the purity and exquisite flavor of its components. The delicious, cooling juice of Selected Limes and Lemons united as prime ingredients with Choice Imported Liquors in this delightful article, imparts a tonic quality, highly approved by physicians.

CAUTION.—The wide popularity of HUB PUNCH has led to the appearance of inferior imitations composed of cheap, deleterious material, and utterly unworthy of patronage. Reject these, and see that you obtain the genuine, with the name of "THE HUB PUNCH REGISTERED"—blown in the glass, also the name of the proprietors on the capsule over the cork of each bottle. All infringements will be promptly prosecuted.

Sold by Grocers, Wine Merchants and Druggists
C. H. Graves & Sons, Prop's, Boston, Mass.
Trade supplied by
B. J. SEMMES & CO., Memphis.

GILT-EDGE TONIC.

REED'S

GILT EDGE TONIC

IS A THOROUGH REMEDY

In every case of Malarial Fever, and Fever and Ague, while for disorders of the stomach, torpidity of the liver, indigestion and disturbances of the animal forces, which debilitate, it has no equivalent, and can have no substitute. It should not be confounded with triturated compounds of cheap spirits and essential oils, often sold under the name of Bitters. Sold by druggists and general dealers, and at wholesale by C. P. Hunt & Co. and B. J. Semmes & Co.

UNDERTAKERS.

G. H. Holst & Bro.

UNDERTAKERS!

320 Main Street, Memphis.

BURIAL ROBES AND COFFIN HARDWARE Orders by telegraph promptly filled, and Cases shipped C. O. D.

J. H. FLAHERTY & CO.

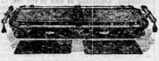

UNDERTAKERS!

317 and 318 SECOND, MEMPHIS.

A FULL ASSORTMENT OF METALIC CASKETS and CASES always on hand; also Robes and Trimmings.

Orders by telegraph will receive our prompt attention. All goods shipped C. O. D.

H. A. THOMS,

UNDERTAKER,

209 MAIN ST., MEMPHIS, TENN.

KEEPS on hand a full stock of Coffins, Burial Robes, Etc. Orders promptly filled.

TYPE FOUNDRY.

FRANKLIN
TYPE
FOUNDRY,
168 Vine Street, Cincinnati, Ohio.
ALLISON, SMITH & JOHNSON.

The type on which this paper is printed is from the above Foundry.—ED. APPEAL.

SHIRTS.

Fancy Shirtings
IN NEW DESIGNS,
FOR SPECIAL ORDERS,
—AT—
T. J. McCARTHY'S
293 Main Street.

NOTICE.

NOTICE.

THE Boot and Shoe Business, conducted under the name and style of Marsh & Co., Agents, at No. 347 Main street, together with the stock on hand, fixtures, etc., will be sold at cost, for cash, and will be closed out before August 1, 1881. The undersigned is alone authorized to make collections. July 1, 1881. W. J. SMITH.

A WHOLESOME CURATIVE.

TROPIC FRUIT LAXATIVE

Prepared from fruits tropical and plants.

Needed in Every Family.

It acts gently, effectively, and is delicious to take. Cleansing the system thoroughly, it imparts vigor to mind and body, and dispels Melancholy, Hypochondria, etc.

A SINGLE TRIAL CONVINCES.

(Tropic-Fruit Laxative is an elegant and refreshing fruit lozenge, which serves the purpose of pills and the usual time-worn cathartic medicines. It cures Constipation, Biliousness, Headache, Indisposition, Piles, and all kindred ailments.)

Extracts from Newspaper Opinions.

"It does its work well and quickly, leaving no deleterious after effects, but bringing in their stead refreshing satisfaction, lively spirits, and a clear head."—*Chicago Tribune.*

"A pleasant confection, which childhood will be glad to receive, but whose properties are certain of an effect."—*Cincinnati Gazette.*

"In no sense a quack medicine, for already it is prescribed by leading physicians."—*St Louis Globe-Democrat.*

"It produces no griping, acts easily and naturally, and is pleasant to the taste."—*Chicag Journal.*

"Certainly no medical discovery of late years can equal it in value to the human race."—*Cincinnati Commercial.*

"Appreciated by those who have occasion to use it, and prescribed by leading physicians."—*Cleveland Leader.*

"The mildest and most efficient aperient we ever used."—*Cincinnati A. O. U. W. Bulletin.*

"It has been tried for costiveness by persons connected with this office, and found to work like a charm."—*Terre Haute Express.*

"It is now in universal use, and has a demand almost unequalled in the drug business."—*Chattanooga Times.*

"Seldom, if ever before, has any remedy grown so rapidly in public favor."—*Chicago Inter-Ocean.*

"It is pleasant to commend a medicine so really meritorious."—*Baltimore Baltimorean.*

"A positive and pleasant remedy for constipation, etc."—*Peoria (Ills.) Transcript.*

"For ladies and children, it is specially adapted, having none of the disagreeable form and taste of a pill or powder."—*State Line Herald, Joplin, Mo.*

"One of its pleasant features is that it contains no mercury or deleterious substance in any form."—*Keokuk (Iowa) Gate City.*

"We cheerfully recommend it."—*Deadwood (Dakota) Black Hills Pioneer.*

"A pleasant cure for costiveness and its consequent ills."—*Cairo (Ills.) Bulletin.*

"The lozenges are as palatable as the nicest fruit."—*Waco (Texas) Examiner.*

"Is more efficient in its action than the nauseous cathartics which make martyrs of ladies and children."—*San Francisco News Letter.*

"May be relied upon as a most harmless and effective medicine."—*San Jose (Cal.) Mercury.*

"We bespeak for Tropic-Fruit Laxative a world-wide fame and sale."—*New York Commercial and U. S. Exporter.*

Tropic-Fruit Laxative is SOLD BY ALL DRUGGISTS. Price, 25 and 60 Cts. Per Box.

R. L. COCHRAN & CO.

YARD, Cor. Third & Union

OFFICE, Cor. Front & Union

SAW AND PLANING MILL, NAVY YARD.

DOORS, SASH, BLINDS, MOLDING, LUMBER

Lath and Shingles, Flooring, Ceiling, and Cedar Posts,

Memphis - - - - - - - - Tennessee

J. R. GODWIN. L. D. MULLINS, Jr. S. M. M'CALLUM

J. R. GODWIN & CO.

Cotton Factors, Com. Merchants,

AGENTS FOR THE STAR COTTON GIN,

336 Front street, cor. Union, Memphis, Tenn

Fulmer Burton & Co

WHOLESALE

GROCERS AND COTTON FACTORS

Nos. 371 and 373 Main St. Memphis.

Distillery and Warehouse AT GREENBRIER STATION, ROBERTSON COUNTY, TENNESSEE

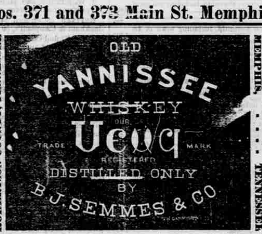

OFFICE - AND - STORE, 297 MAIN STREET, MEMPHIS, : : : TENNESSEE.

A. S. LIVERMORE, President. J. H. WESTRAY, Foreman of Machinery.
H. A. TATUM, Secretary. GEO. W. WAINRIGHT, Foreman Pattern Dept

The Livermore Foundry & Machine Co

(Successors to Gunn & Fagan, Union Iron Works.)

160, 162, 164, 166, 168, 170, 172 and 174 Adams, Memphis.

Iron and Brass Castings, Shafting and Pulleys, Cotton Presses, Plantation Work Building Work, Railroad Work, Steamboat Work, Brass Goods, Pipe and Pipe Fittings. General Repairs and everything pertaining to the Foundry and Machine Shop Business.

☞ We are now thoroughly prepared to fill all orders, promising good work, promptness and fair prices.

New Hardware House.

J. F. GRAHAM, Late of Langstaff, Graham & Proudfit. P. R. COUSINS, Late with Ogill Brothers & Co.
W. A. RAMSAY, Late with Langstaff, Graham & Proudfit.

GRAHAM, COUSINS & CO.

IMPORTERS AND WHOLESALE DEALERS IN

HARDWARE,

CUTLERY, GUNS, GUM AND LEATHER BELTING,

AGRICULTURAL IMPLEMENTS,

No. 325 Main Street, - Memphis, Tennessee.

THE FIRM OF LANGSTAFF, GRAHAM & PROUDFIT, EXPIRING BY LIMITATION JUNE 1, 1881, we have associated ourselves together for the purpose of continuing the Hardware Business, and will be happy to see our friends and the public generally at our new store, 325 Main street (formerly occupied by Joyner, Lemmon & Gale). Thankful for past favors, we are very respectfully,
GRAHAM, COUSINS & CO.

ANDREW STEWART, New Orleans. ANDREW D. GWYNNE, Memphis. P. H. HALEY Memphis

Stewart, Gwynne & Co

Wholesale Grocers, Cotton Factors,

Nos. 356 and 358 Front Street, Memphis, Tennessee.

—AND—

STEWART, BROTHERS & CO.,

Cotton Factors and Commission Merchants,

NEW ORLEANS, LOUISIANA.

New Firm.

E. L. WALKER. L. B. WALKER.

WALKER'S SONS & CO.

Cotton Factors

AND COMMISSION MERCHANTS,

No. 276 Front Street, near Cotton Exchange, Memphis.

We have secured the services of Mr. G. H. JUDAH, who will give his exclusive attention to the sale of Cotton. Liberal advances made on Cotton Consignments.
BY PERMISSION WE REFER TO—Meyer, Weiss & Co., New Orleans; Manhattan Bank, Memphis; B. Lowenstein & Co., Memphis; Friedman Bros., Memphis; Rice, Stix & Co., Memphis.

A. VACCARO. B. VACCARO. A. B. VACCARO.

A. VACCARO & CO.

IMPORTERS AND DEALERS IN

WINES, LIQUORS AND CIGARS,

NO 324 FRONT STREET, MEMPHIS

LOUIS DUSH,

DEALER IN ALL KINDS OF

STOVES, GRATES, MANTELS

HARDWARE, HOLLOW-WARE & CASTINGS,

SOLE AGENTS FOR VAN'S WROUGHT-IRON RANGE.

Also manufactures Plain and Japanned Tinware, Copper and Sheetiron War Tin Roofing, Spouting, Guttering and all Kinds of Jobbing Promptly Attended to.

No. 394 Main Street. : : : : Memphis, Tennessee

PLUMBERS.

J. W. X. BROWNE,

PLUMBER!

**Gas, Pipes, Water Pipes,
Sewer Pipes, Lead Pipes,
Plumbers' Brass Work,
Plumbers' Iron Goods,
Gas Fixtures and Fittings
Good Work. Low Prices.
Wind Mills for Pumping.**

Telephone Orders to

BROWNE, the PLUMBER.

40 Madison St., Memphis.

MEDICINAL.

Health is Wealth.

DR. E. C WEST'S NERVE AND BRAIN TREATMENT—A specific for Hysteria, Dizziness, Convulsions, Nervous Headache, Mental Depression, Loss of Memory, Spermatorrhea, Impotency, Involuntary Emissions, Premature Old Age, caused by over-exertion, self-abuse or over-indulgence, which leads to misery, decay and death. One box will cure recent cases. Each box contains one month's treatment. One dollar a box, or six boxes for five dollars; sent by mail, prepaid, on receipt of price. We guarantee six boxes to cure any case. With each order received by us for six boxes, accompanied with five dollars, we will send the purchaser our written guarantee to return the money if the treatment does not effect a cure. Guarantees issued only by A. RENKERT & CO., Wholesale and Retail Druggists, 215 Main street, Memphis, Tenn. Orders by mail will receive prompt attention.

TRADE

S.S.S.

MARK

Means Swift's S. Specific, which has never been known to fail to cure any case, no matter in what stage or how long standing. It is as its name implies, a warranted Specific for Syphilis, Mercurial Rheumatism and all Blood Poison. If you are skeptical about this and hesitate to invest your money in it, we will take your case on the no cure, no pay plan. Swift's S. Specific is entirely vegetable, and no harm can result from its use. Send for copy of "The Young Man's Friend."

THE SWIFT SPECIFIC COMPANY,
Draw 3, Atlanta, Ga.

For sale by all druggists.

LADIES who are troubled with Leucorrhea (Fluor Albus or Whites) should send for Prof. Harris' Pamphlet (Illustrated by Plates) giving description of his Remedy, and showing its application. The pamphlet is valuable to any lady in delicate health, being a thoroughly practical treatise on this disease. Sent Free. HARRIS REMEDY CO., ST. LOUIS, MO.

DR. BUTTS' DISPENSARY

Established 1847 at 12 N. 8th Street, ST. LOUIS, MO.

THE Physicians in charge of this old and well known institution are regular graduates in medicine and surgery. Years of Experience in the treatment of Chronic Diseases have made their skill and ability so much superior to that of the ordinary practitioner, that they have acquired a national reputation through their treatment of complicated cases.

INDISCRETION or EXPOSURE Producing such maladies as Syphilis, Gonorrhea, Gleet, Stricture, Orchitis, all Urinary Troubles and Syphilitic or Mercurial affections of the throat, skin or bones, treated with success, on scientific principles, without using Mercury or other Poisonous Medicines.

YOUNG MEN and those of middle age who are suffering from the effects of Spermatorrhea or Seminal Weakness, the result of self-abuse in youth or excess in matured years, are permanently cured. This disease produces some of the following effects—emissions, blotches, dizziness, nervousness, dimness of sight, cough, indigestion, constipation, despondency, confusion of ideas, aversion to society, defective memory, sexual exhaustion, impotency or loss of manly vigor, which unfits the victim for business or marriage.

PATIENTS TREATED by Mail and Express, but where possible, personal consultation is preferred, which is FREE and invited. List of questions to be answered by patients desiring treatment mailed free to any address on application.

(Persons suffering from Rupture should send their address, and learn something to their advantage. It is not a truss.)

Communications strictly confidential, and should be addressed
DR. BUTTS, 12 North 8th St., St. Louis, Mo.

PRESCRIPTION FREE

For the speedy Cure of Nervous Weakness, Lost Vitality, Premature Debility, Nervousness, Despondency, Confusion of Ideas, Defective Memory and disorders brought on by over-work and Excesses. Any druggist has the ingredients. Sent in plain Sealed Envelope. Address Dr. W. S. JAQUES, 130 West Sixth Street, Cincinnati, Ohio.

AND SPERMATORRHŒA.

A valuable Discovery and New Departure in Medical Science, an entirely New and positively effective Remedy for the speedy and permanent Cure of Seminal Emissions and Impotency by the only true way, viz: Direct Application to the principal Seat of the Disease, acting by Absorption, and exerting its specific influence on the Seminal Vesicles, Ejaculatory Ducts, Prostate Gland, and Urethra. The use of the Remedy is attended with no pain or inconvenience, and does not interfere with the ordinary pursuits of life. It is quickly dissolved and soon absorbed, producing an immediate soothing and restorative effect upon the sexual and nervous organizations wrecked from self-abuse and excesses, stopping the drain from the system, restoring the mind to health and sound memory, removing the Dimness of Sight, Nervous Debility, Confusion of Ideas, Aversion to Society, etc., etc., and the appearance of premature old age usually accompanying this trouble, and restoring perfect Sexual Vigor, where it has been dormant for years. This mode of treatment has stood the test in very severe cases, and is now a pronounced success. Drugs are too much prescribed in these troubles, and, as many can bear witness to, with but little if any permanent good. There is no Nonsense about this Preparation. Practical observation enables us to positively guarantee that it will give satisfaction. During the eight years that it has been in general use, we have thousands of testimonials as to its value, and it is now conceded by the Medical Profession to be the most rational means yet discovered of reaching and curing this very prevalent trouble, that is well known to be the cause of untold misery to so many, and upon whom quacks prey with their useless nostrums and big fees. The Remedy is put up in neat boxes, of three sizes. No. 1, (enough to last a month,) $3; No. 2, (sufficient to effect a permanent cure, unless in severe cases,) $5; No. 3, (lasting over three months, will stop emissions and restore vigor in the worst cases,) $7. Sent by mail, sealed, in plain wrappers. Full DIRECTIONS for using will accompany EACH BOX.

(*Send for Sealed Descriptive Pamphlets giving Anatomical Illustrations and Testimony, which will convince the most skeptical that they can be restored to perfect manhood, and fitted for the duties of life, same as if never affected. Sold ONLY by*)

HARRIS REMEDY CO. MF'G. CHEMISTS.
Market and 8th Sts. ST. LOUIS, MO.

DR. BUTTS' DISPENSARY

Treat all Chronic Diseases, and enjoys a national reputation through the curing of complicated cases.

INDISCRETION or EXPOSURE Producing affections of the blood, skin or bones, treated with success, without using Mercury or Poisonous Medicines.

YOUNG MEN who are suffering from the effects of a disease that unfits its victims for business or marriage, permanently cured.

PATIENTS TREATED by Mail and Express, but where possible, personal consultation is preferred, which is FREE and invited. List of questions to be answered by patients desiring treatment mailed free to any address on application.

(Persons suffering from Rupture should send their address, and learn something to their advantage. It is not a truss.)

Communications strictly confidential, and should be addressed
DR. BUTTS, 12 North 8th St., St. Louis, Mo.

WILHOFT'S FEVER AND AGUE TONIC

For Chills and Fever

AND ALL DISEASES

Caused by Malarial Poisoning of the Blood.

A WARRANTED CURE.

Price, $1.00. For sale by all Druggists.

DR. WHITTIER

617 St. Charles Street, St. Louis, Mo.

A regular graduate of two Medical Colleges, has been longer located than any other Physician in St. Louis, as city papers show, and all old residents know. Syphilis, Gonorrhœa, Gleet, Stricture, Orchitis, Rupture, all Urinary Diseases and Syphilitic or Mercurial Affections of Throat, Skin or Bones cured Safely, Privately.

Spermatorrhea, Sexual Debility and Impotency, as the result of Self-Abuse in youth, sexual excesses in maturer years, or over brainwork, producing nervousness, seminal emissions, debility, dimness of sight, defective memory, physical decay, aversion to society of females, confusion of ideas, loss of sexual power, or night losses, rendering marriage improper, are permanently cured. Consultation at office or by mail free—invited. Pamphlet one stamp. Medicines sent by mail or express. Cures guaranteed. Where doubt exists it is frankly stated.

MARRIAGE { 260 PAGES. FINE PLATES. } **GUIDE!**

Over fifty wonderful pen pictures, true to life; on the following subjects: Who may marry, who not, why. Manhood, Womanhood, Physical decay. Who should marry; How life and happiness may be increased; Effects of celibacy and excess, and many more. Those married or contemplating marriage should read it then keep under lock and key. **25 cts.** by mail in money or postage. Dr. Whittier, 617 St. Charles st., St. Louis, Mo.

FREE PRESCRIPTION For the speedy cure of Seminal Weakness, Lost Manhood, Nervousness, Confusion of Ideas, Aversion to Society Defective Memory and Disorders brought on by Secret Habits and Excesses. Any druggist has the ingredients. St. Louis Curative Inst's, 619 St. Charles, St. Louis, Mo.

Dr. JACQUES

705 Chesnut St, St. Louis, Mo. at old office, continues to cure Spermatorrhœa, Seminal Weakness, Impotency, all forms of Syphilis, Gonorrhœa, Gleet, Urinary or Bladder diseases. Recent cases cured in a few days. All the diseases resulting from self-abuse, excesses or exposure radically cured for life with safe medicine. Advice free. Charges low. Call or write in strict confidence. Symptom Book for two stamps.

MARRIAGE GUIDE 144 Pages 10 Cts.

MANHOOD RESTORED.

A victim of early imprudence, causing nervous debility, premature decay, etc., having tried in vain every known remedy, has discovered a simple means of self-cure, which he will send free to his fellow-sufferers. Address J. H. REEVES,
43 Chatham street, N. Y.

NON-RESIDENT NOTICE.

Non-Resident Notice.

No. 4070—In the Chancery Court of Shelby county, Tennessee—The State of Tennessee vs. Owen Dwyer et al.

It appearing from affidavit in this cause that the names and places of residence of the heirs of Mary Gray, deceased, are unknown and cannot be ascertained after diligent inquiry; that there is certain money, the proceeds of her estate, in the hands of Owen Dwyer, Clerk of the County Court of Shelby county, which is sought to be forfeited to the State of Tennessee for the use of the common schools of the State:

It is therefore ordered, That said unknown heirs, and all persons claiming under her in any manner or way whatever, enter their appearance herein as defendants to this cause on or before the first Monday in August, 1881, and plead, answer or demur to complainant's bill, or the same will be taken for confessed as to them and set for hearing ex parte; and that a copy of this order be published thirty days in the Memphis Appeal. This 30th day of June, 1881.

A copy—attest: R. J. BLACK, Clerk and Master.
By E. B. McHenry, Deputy Clerk and Master.
G. P. M. Turner and Taylor & Carroll, Solicitors for complainant.

A. C. TREADWELL. A. B. TREADWELL. S. S. TREADWELL.

A. C. & A. B. Treadwell & Co.

WHOLESALE GROCERS

—AND—

Cotton Factors,

No. 11 Union Street, Memphis, Tenn.

OPEN FOR THE SEASON, 1881

THE COOL AND PLEASANT

ICE CREAM PARLORS

—OF—

SPECHT & WALTER, 37 MADISON

Ice Cream delivered to all parts of the city. Country orders Solicited.

J. T. FARGASON & CO.

Wholesale GROCERS & COTTON FACTORS

369 Front street, Memphis, Tennessee,

—AND—

Cotton Factors and Commission Merchants,

190 Gravier street, New Orleans, La.

Cotton consigned to us at Memphis or New Orleans will have prompt and careful attention. We constantly carry a large and carefully selected stock Staple and Fancy Groceries, Wines, Liquors, Tobacco and Cigars at MEMPHIS, and will sell as low as the lowest. We carry no stock at New Orleans, but for parties who desire it, will make purchases in that market.

FACTORS MUTUAL

INSURANCE CO. OF MEMPHIS.

No. 18 Madison Street, - Memphis, Tennessee.

(MARINE AND INLAND ONLY.)

GUARANTY FUND, - - - - - $130,000

N. FONTAINE, President. COLTON GREENE, Vice-President.
JAMES E. BEASLEY, Secretary. TAYLOR & CARROLL, Attorneys for Co.

BOARD OF TRUSTEES.

N. FONTAINE, of Hill, Fontaine & Co.
A. C. TREADWELL, of A. C. & A. B. Treadwell & Co.
J. T. FARGASON, of J. T. Fargason & Co.
C. P. HUNT, of C. P. Hunt & Co.
A. D. GWYNNE, of Stewart, Gwynne & Co.
W. F. TAYLOR, of Porter, Taylor & Co.
COLTON GREENE, of Green & Beasley.
JOHN K. SPEED, of John K. Speed & Co.
J. W. FULMER, of Fulmer, Burton & Co.
Z. N. ESTES, of Estes, Doan & Co.
J. M. FOWLKES, of W. B. Galbreath & Co.
M. L. MEACHAM, of M. L. Meacham & Co.
J. W. CALDWELL, of J. W. Caldwell & Co.
THOS. H. ALLEN, of Thomas H. Allen & Co.
W. A. GAGE, of W. A. Gage & Bro.
JACOB JACOBS, of Jacobs & Booker.
W. T. BOWDRE, of Bowdre, Malone & Co.
W. B. MALLORY, of Mallory, Crawford & Co.
E. LOWENSTEIN, of B. Lowenstein & Bros.
J. W. DILLARD, of Dillard & Coffin.
L. N. SNOWDEN, of Friedman Bros.

☞ Conducted on a purely mutual system. Parties doing business with this Company will, out of the earnings, be entitled to a dividend on all premiums paid in. ☜

M. H. COOVER & CO.

MANUFACTURERS OF

Doors, Sash, Blinds & Moldings

ALL KINDS OF DOOR AND WINDOW-FRAMES,

Brackets and Scroll-work, Rough and Dressed Lumber, Shingles, Laths, etc.,

Nos. 161, 163 and 165 Washington Street,

MEMPHIS. : : : : TENNESSEE.

JAMES YONGE. F. H. WHITE. J. W. CALDWELL.

J. W. Caldwell & Co.

[SUCCESSORS TO F. M. WHITE & CO.]

WHOLESALE GROCERS,

Cotton Factors and Commission Merchants

330 Front street, Memphis, Tennessee.

IMPORTANT SPECIAL NOTICE

Iron Cotton Ties

IN view of the constantly increasing popularity and demand for the celebrated ARROW TIE, the universally recognized favorite Tie of Planters, Cotton Pressmen and shippers of cotton generally, the McComb Tie Company, of New York, sole proprietors and manufacturers of said Tie, commanding unequaled facilities, have, in addition to their large stock on hand, contracted for increased quantities, sufficient to meet the largest demand for Cotton Ties to cover the entire crop of the coming season, and now, through their Agents generally, offer the popular and irrepressible ARROW TIE at the lowest market price, in bundles complete, it being the purpose of the Company to merit the continued patronage of the planting community, and defy all competition that may arise. The buckles are now securely riveted to the band, thus preventing the loss of same in shipping, and making a stronger Tie.

For Sale by all Wholesale Grocers and Cotton Factors.

J. J. McCOMB, President, New York.
JOHN K. SPEED & CO., Special Agents, Memphis.

CHAMPAGNE.

THIS WINE IS NOTED FOR ITS

PURITY, FLAVOR AND TASTE.

MADE FROM THE BEST Selected Grapes

ITS PURITY COMMENDS IT TO THE SICK AND TO THE WELL!

It is packed in cases, 1 dozen quarts, and 2 dozen pints, and sold at about ONE-HALF the COST of other CHAMPAGNE.

OFFICE OF U. S. AGENT,
213 N. 2d st., St. Louis

FOR SALE BY
B. J. SEMMES & CO
J. D. H. MEYER,
MEMPHIS, TENN.

NEWSPAPER.

$1.00

PER YEAR

IS THE SUBSCRIPTION PRICE OF THE

MEMPHIS

WEEKLY APPEAL

Send for SAMPLE COPIES, to GALLAWAY & KEATING, Memphis.

LIQUORS.

John Lilly,

IMPORTER AND DEALER IN

Wines, Liquors,

AND CIGARS,

322 Front St.,

Between Monroe and Union, Memphis.

WIRE WORKS.

MEMPHIS

WIRE WORKS

211 Main St., Memphis

C. J. SCHERER, Prop'r

KEEP OUT FLIES AND MOSQUITOES by using Wire Cloth. Frames for doors and windows made to order on short notice.

Light and Heavy Wire Work, of Every Description, Made to Order.

A specialty of Wire Guards for Doors and Windows (both stationary and movable) for Storehouses and Dwellings. Also,

COUNTER, DESK and BANK RAILINGS

☞ Estimates of cost furnished on short notice. In stock, a full supply of Wire Goods, such as Beehive, Barrel Covers, Wire-Baskets, Florist Stock and Wire-Cloth, at Wholesale and Retail.

BROKERS.

SPECULATION!

$10, $20, $50 or $100.

Invested in our new money-making, co-operative plan of speculating, **Gives a Constant Income**, and lays the foundation of your fortune. Send for new pamphlet, free.

FLEMMING & MILLER, Brokers,
23 Merchants Building, Chicago, Ill.

ROOFING.

HARRY J. RICE,

PRACTICAL

Tin & Slate Roofer

Guttering and Repairing promptly attended to. Also Roof Painting.

NO. 33 GAYOSO STREET, MEMPHIS.

CEMENT.

ENGLISH PORTLAND CEMENT

J. B. WHITE & BROS.'

GENUINE

English Portland Cement!

GOVERNMENT STANDARD—THE BEST FOR Concrete, Foundations, Cellar-floors, Pavements, Artificial Stone, etc. For sale by

JOHN A. DENIE, Sole Agent,
352 Front street, Memphis.

WHEAT.

WHEAT Dealers make Money with W. T. SOULE & CO., 130 La Salle Street, Chicago, Ill. Write for particulars.