2841 CASUALTIES ON DAY'S LIST

Another Long Roll of Heroes, of Whom 83 Paid Supreme Penalty

49 OTHERS ARE MISSING

Wounded Number 2709, and the Grand Total Reaches 199,201

Washington, Dec. 23.

Another long roll of casualties is reported today by General Pershing. The total is 2841, of whom fifty-eight were killed in action and twenty-eight died of wounds. In addition forty-nine are listed as missing. The wounded number 2709, and the aggregate of all army casualties to date is 199,201. The marine corps contributes 192 to the day's heroic record—ninety dead, 101 wounded and one missing. The "sea soldiers" up to date have lost 5280 in dead, wounded and missing.

Summarized, the casualties to date are:

	Reported Dec. 22	Totals
Killed in action	55	27,481
Died of wounds	28	10,690
Died of disease	..	15,932
Died from accidents and other causes	..	15,345
Missing in action (including prisoners)	49	17,708
Wounded	2709	112,045
Grand totals	2841	199,201

OFFICERS' LIST

Killed in Action

LIEUTENANTS—William H. Chandler, Brooklyn, N. Y.; Francis W. Cuff, Rio, Wis.; John A. Long, St. Louis; William A. Mulloy, Cheraw, S. C.

Wounded Severely

CAPTAIN—Howard E. Groevenor, Newark, N. J.

LIEUTENANTS—Fred L. Belzer, Glasgow, Mont.; Richard C. Cruit, Takoma Park, D. C.; Clifford W. Hubbard, Forest Depot, Va.; Carl T. Hatch, Baltimore; John F. Jenkins, South Birmingham, Ala.; Robert F. Beard, Media, Pa.; Benjamin I. Berry, Carlsson, N. M.; Herbert F. Grobe, Chicago; David E. Heaphy, Bridgeport, Conn.; James H. McCord, Jr., St. Joseph, Mo.; James Fay Newton, Bingham Center, Mass.; George V. Warner, Williamsburg, Mass.; Sylvester M. Whitihan, Buffalo, N. Y.; Gerrit Henry Hosers, Sheldon, Ia.; Frank L. Williams, Hamilton, O.

CHAPLAIN—Alfonse G. Duenow, St. Louis.

Wounded (Degree Undetermined)

MAJOR—Howard B. Stivers.

CAPTAINS—Thomas A. Campbell, Troy, N. Y.; Edward Michaux, Goldsboro, N. C.; Leslie Earl Edmonds, Denver, Colo.; Dan D. Howe, East Radford, Va.; John H. Steward, Bald Knob, Ark.; John Joseph Hannigan, New York city.

LIEUTENANTS—Walter W. Hoge, Fountain City, Wis.; Ray A. Berning, Toledo, O.; Erskine H. Chase, Larimore, N. D.; Arthur R. Garlanda, New York city; Francis Wood Gilbert, Utica, N. Y.; Frank R. Krouse, 1945 North Eighth street, Philadelphia; Lloyd H. Newcomer, West Union, W. Va.; Dow G. Roof, Canastota, N. Y.; Edward D. Rosengreen, Chicago; Joseph V. Coughlin, Chicago; William D. Ditto, Staten Island, N. Y.; Arthur J. Murphy, St. Louis; John P. Anderson, Perry, Ia.; John J. Callahan, Brooklyn, N. Y.; George W. Hartell, Chicago; Francis R. D. Holran, Englewood, N. J.; Charles J. McCarthy, Jr., 304 Aspen street, Philadelphia; Eugene Lumbard, Meunier, Tomahawk, Wis.; Arthur E. Newell, Berkeley, Cal.; Theodore J. Parker, Beaver Dam, Wis.; Thomas A. Twomey, Hartsdale, N. Y.; Earl G. Wagner, 320 South Forty-second street, Philadelphia; Henry J. Bailey, Andrews, S. C.; Frederick L. Houdinard, Hoopeston, Ill.; Wayland S. Bowser, Ford City, Pa.; Rollo Berry Holt, Kansas City, Mo.; Arthur J. Henrici, Woodhaven, N. Y.; Johns Hopkins, Bala, Pa.; James B. Manson, Crawfordsville, Ind.; Julius C. Moreland, North Portland, Ore.; Carl A. Rein, Ripley, O.; Robert L. Strobel, Buffalo, N. Y.; Joseph D. Thomas, Litchfield, Wis.; Lawrence T. B. Van Yechton (no address given); Robert Watts, Nevada, O.

Wounded Slightly

LIEUTENANT COLONEL— — Boshen Saguache, Colo.

CAPTAINS—William B. Richey, Jr., Laurens, S. C.; Herbert L. Grymes, Baltimore.

LIEUTENANTS—Frank Abern Hancock, Richmond, Va.; Harold P. Heckenberger, Brooklyn, N. Y.; Peirson Bryant Jarman, Livingston, Ala.; Elroy K. Preble, Brewer, Me.; John W. Bonnell, Atlanta, Ga.; Charles A. Hoffman, Pittsburgh; Thomas D. Robezis, Gracey, Ky.; Moorman C. La Caste, Dallas, Tex.; James E. Parker, Graniteville, S. C.; William M. Smith, Jr., Clarendon, Va.; Dwight C. Cook, 5705 Germantown avenue, Chestnut Hill, Philadelphia; John P. Gitchrist, Syracuse, N. Y.; Charles M. Griffith, Thomasville, N. C.; Wilson Samuel Hoover, Baltimore; Fred E. Kelly, Detroit, Mich.; James Horton Tuttle, Bryn Mawr, Pa.; Ray E. Watson, Unionville, Mo.; Harry Cohen, Chicago; Chester Oscar Ensign, Defiance, O.; Herbert D. Gibson, Montpelier, Vt.; Edward D. Hill, Scranton, Pa.; William J. Homan, Highland, Cal.; Preston P. Parker, Helena Station, Ky.; Landon C. Rosser, Jonesboro, N. C.; Robert L. Thompson, Jr., Ben Avon, Pa.; Walter A. Wood, Sedalia, Mo.; David J. Brickley, West Roxbury, Mass.; James Elliott Byers, Denver; Donald C. Elder, Dewitt, Ia.; Thomas Eugene Orbison, Appleton, Wis.

Missing in Action

LIEUTENANTS—Alford J. Bradford, Duluth, Minn.; Dana Edmund Coates, Denver, Colo.; Eric B. Flippen, Camden, Miss.; Samuel B. Krinsky, Brooklyn, N. Y.; Louis Leidl, Glenwood, Wash.

PENNSYLVANIA

Killed in Action

CORPORAL—James W. Longden, Upper Middletown.

PRIVATE—James I. Kelly, Renovo.

Died of Wounds

PRIVATES—Patay Desantis, Vimber; William Schawolt, Moon Run.

Wounded Severely

SERGEANTS—Owen J. McLeary, York; Harry Pooler, Syracuse; Frank J. Reible, Pittsburgh.

CORPORALS—Lesson B. Fitzgerald, Vandergrift; John Malley, 6122 Cedar avenue, Philadelphia; Clarence D. Moore, Tyrone.

PRIVATES—Edmond J. Conahan, 2304 East Cumberland avenue, Philadelphia; Clayton N. Krick, Sinking Spring; Michael J. Murray, Mammoth; Gustaf A. Jacobson, Winburne; John Zeginsky, 253 South Ninth street, Philadelphia; Simmie Henderson, New Derry; John R. Heplinger, Warren; Floyd L. Knochel, Shappsburg; Edwin H. Lichtenwalner, Hellertown; Casper White, 2116 Master street, Philadelphia; Patrick A. Darcy, Braddock; Isadore Feldstein, Pittsburgh; Edward L. Fox, 946 East Russell street, Philadelphia; Harvey O. Lebo, Enhart; William H. Paul, Cairnbrook; Attilio Bazzichi, Elwood; Jusef Czerniawka, Pittsburgh; Charles C. Howard, Johnstown; John Lane, Pendale; Joseph Konieczka, Plymouth; Edward C. Lichtenberger, York; Henry William, 917 Cuthbert street, Philadelphia; Murray S. Casbolular, Edgewood; Raymond C. Crux, North Braddock; Elmer Gordon, Everett; Oscar C. Hanson, Ridgeway; Harry Johnston, Pittsburgh; Clarence R. Morrison, Waterford; Earl Pettis, Cranesville; Raymond Leon Checkart, Columbia; Arthur Leroy Mack, Westfield; Harry Martin Maier, Huntingdon; John L. Neumann, Larimer; William J. Peck, Sand Patch; George Retallick, Kulmont; Charles E. Simmons, Fredericktown; Ben E. Wenda, New Castle; Lowry L. Brewer, Lewiston; Albert W. Linn, Bravoburg.

Wounded, Degree Undetermined

SERGEANTS—Marks Lee Lenzenecker, Lebanon; Arvine Thomas Black, Pittsburgh; Thomas Lee Dawson, East Stroudsburg; Harry F. Brady, 1815 Frankford avenue, Philadelphia; Robert S. Cowan, Harrisburg; George K. Fraser, Lebanon; Raymond C. Hohl, 2145 North Carlisle street, Philadelphia; Joseph Moyer, 1206 West Ninth street, Chester.

CORPORALS—John W. Moran, Mollenauer; Joseph Balash, Underwood; Theodore P. Schaffer, Matamoras; Joseph S. Hannalt, West Chester; William F. Long, Tremont; Nevin O. Hoffman, York; William B. Hunter, Tremont; James Renald, Hoboken; Henry Shaw, 861 North Seventh street, Philadelphia; Edwin J. Williams, Mayfield; James E. Blake, Pen Argyl; Fred Nauss, York.

BUGLER—Abraham Weinberg, 1711 Dickinson street, Philadelphia.

PRIVATES—Peter Barletta, Soldier; Andrew B. Critzer, 4222 Otter street, Philadelphia; Robert R. Bretles, Tremont; Levi C. Dunhan, Sheffield; John Ohlinder, Wendlawn; Mike Tuchnowski, Pittsburgh; Alexander F. Watson, 804 South Front street, Philadelphia; Stanley Kabolice, Dickson City; Julian Chlopecky, Black Lake; Russell C. Davis, Churchville; Mike Delombo, Greensburg; Dominico Dilaurentis, Clairton; Otto E. Lovatsky, 4040 Main street, Philadelphia; Jacob B. Marshall, Beaver; Harry E. Pepperman, Jersey Shore; Mark D. Andrews, Munhall; Lawrence Bradley, 832 West Third street, Chester; John Digrazia, 1527 South Eleventh street, Philadelphia; Paul P. Humenanski, Ashley; William B. Jackson, 2514 South Rosewood street, Philadelphia; Boleslaw Laskowski, Latrona; John G. Duggan, Dunmore; William Follard, 840 Bucknell street, Philadelphia; Harry C. Kramer, Burgettstown; Thomas M. Hitenour, Slippery Rock; High Blair, 2022 East Silver street, Philadelphia; Harold W. Drake, Wycomb; Charles Duscarage, Dunmore; James R. Engle, 5110 Merion avenue, Philadelphia; George Gravner, North Bend; Fred D. Mobley, Reynoldsville; Don F. O'Donnell, 1021 South Sixty-sixth street, Philadelphia; James I. Wall, Hayesville; Andrej Abanuk, Greenville; John Apolsinis, Allentown; Clarence F. Barhlett, Carbondale; Edward J. Becker, 33 Hartford street, Philadelphia; Raymond E. Dunn, Morris Run; Charles W. Graffmiller, 3824 Brown street, Philadelphia; Stanislus Kalmert, Bradford; Nicholas Kahole, Johnstown; Robert S. McQuiston, 6236 Gibson avenue, Philadelphia; Anthony Kelly, 1209 Tasker street, Philadelphia; Joe H. Himeer, Quarryville; Robert Shattle, Reading; William Smith, Wilkinsburg; Edward J. White, Quakertown; Livio Simoni, Corry; John Beltrich, 2938 North Thirty-first street, Philadelphia; Irving E. Finney, Conshohocken; Joseph Crossel, Salisville; Joseph A. Halnlin, 114 North Mole street, Philadelphia; David McClenaghan, 2203 East Huntingdon street, Philadelphia; Thomas H. McCormack, 725 North Twenty-sixth street, Philadelphia; James Mellamed, Bowmanstown; Charles J. McGary, South Fork; William J. Scott, Jenkintown; Davy Victor, McKeesport; Harry Wimmer, Sellersville; Joseph H. Lack, 2933 Taylor street, Philadelphia; Arthur White, Walnutport; Percy Albern, New Castle; John A. Dougherty, Beaverbrook; Dewey Dimer, Palmyra; Calvin R. Fendall, 5800 Magnolia avenue, Philadelphia; Lester G. Hartman, Benton; John L. Henderson, 2117 Armat street, Philadelphia; Harold W. Hollis, 245 East Oxford street, Philadelphia; Henry P. Keirn, Turtle Creek; Jacob W. Levindofski, Morris Run; Neil J. Romer, 2048 North Second street, Philadelphia; John T. Brown, Mount Holly Springs; John Jasonis, Wilkes-Barre; James R. Markley, Lewistown; Lemuel S. Mitchell, Red Lion; Charles I. Conrad, Sunbury; John Ludwig, McKees Rocks; Oreste Pendenza, East Dillsboro.

Wounded Slightly

SERGEANTS—Thomas C. Beck, Bradenville; Joseph A. Hensler, North Irwin; Jay T. Burns, Mercersdale; Horace H. Depew, Columbia; Clyde H. McAinach, Parnassus; Silas C. Ruffner, Latrobe; Martin Luther Peters, York; Thurston E. Anderson, Pittsburgh; Clyde D. Henshaw, Uniontown; Joseph P. Parcell, Carbondale; Floyd E. Foss, Reading; Emerson Lloyd Kauffman, Smith's Ferry.

CORPORALS—Elenterio Ricci, New Kensington; Frank A. Werner, St. Clair; William F. Albertson, Aspinwall; Ladd Jasper, Rosebud; George C. Hogan, 2002 East Ontario Philadelphia; Walter W. Hongler, 656 North Fifty-seventh street, Philadelphia; John L. Sullinger, Corry; Charles A. McGettigan, 915 North Third street, Philadelphia; Charles J. Heber, Gravesburg; James P. Smith, Mexia Hook Anchorage.

ENGINEER—Lawrence Kline, Nicetown.

SADDLER—John H. Laird, 6306 Race street, Philadelphia.

HORSESHOER—William A. Watson, East Millsboro.

PRIVATES—Ernest DeJosph, 925 South Clifton street, Philadelphia; Visitation Taournos, Woodlawn; Arthur Gelin, New Stanton; Edward Dougherty, 2430 North Gratz street, Philadelphia; Clarence D. Groff, Blairsville; Vincent Grzegorski, Morewood; William H. Long, Pittsburgh; George Beck, Expedit; Charles McClafferty, Rimer; John J. Moser, Lancaster; Andrew J. Smith, Pittsburgh; Anthony Waluda, 2239 Wood street, Philadelphia; Leonard A. Brown, Lancaster; Giovanni Sacconi, Monessen; Christopher Cleary, Pittsburgh; Frank Eisenhower, Middletown; Harry A. Statler, Johnstown; John W. Fenielio, Connellsville; Fred J. Interbal, Shaler; Thomas McDermott, 3720 Haverford avenue, Philadelphia; Alvah Phillips, Wrightsville; Berk Emmit Wat, Warren; Milton Wille, 3730 North Eighteenth street, Philadelphia; Adam Zulis, Forbes Road; Edward W. Zumbrum, Hanover; Giuseppe Demarco, Reading; Claude L. Morris, Pipergap; Benjamin Rubinstein, 624 Cross street, Philadelphia; Alexander Dimarzio, Ellsworth; Harry T. Holmes, Pittsburgh; William W. Stewart, Alexandria; John W. Bennick, Pittsburgh; Thomas Jefferson, West Middlesex; Patrick Henry Hainey, Pittsburgh; Joseph Mucka, Donora; John J. Murphy, 316 South Third street, Philadelphia; Daniel Ross, Beaverdale; Herbert C. Twining, Newtown.

Missing in Action

PRIVATES—Frank Wesley Paull, Uniontown; Charles W. Tradum, Uniontown.

NEW JERSEY

Died of Wounds

PRIVATE—Alfonso Pacora, Jersey City.

Wounded Severely

MECHANICS — William Nixon, Dover; Frederick J. Husk, Newark.

PRIVATES—Richard Lasmer, Hawthorne; Paul C. Feuerhern, Irvington; George Van Deritcher, 927 Linden street, Philadelphia; George Talbert, Paterson; Sydney Murphine, Bridgeton; Joseph Prilik, Little Falry; Carmino Marzuillo, Bayonne; Leroy Vandyke, Hopewell.

Wounded (Degree Undetermined)

SERGEANTS—Abraham E. Troast, Wellington; Albert Weltner, Newark; Joseph J. Kapica, Bayonne; Iauis Pettit, Bonhampton.

CORPORALS—Kline Strong, Paterson; Roy E. Denlea, Carteret; Joseph Montemurro, West New York; Nelson Herbert Biglow, Round Brook; Harry E. Carman, Manasquan; William J. Guarina, Jersey City; Wilmer D. Hulings, Riverside; John W. Huten, Atlantic City; Andrew F. Werner, Trenton.

BUGLER—Randal Haycock, Paterson.

MECHANIC—Daniel Wendland, Newark.

PRIVATES—George L. Butler, Lodi; Edward A. Higgins, Jersey City; Arthur G. Welpley, Belleville; Charles V. Boyle, Philipsburg; John Chamberlain, Weehawken; Jefferson M. Earl, Englewood; Henry G. Fisher, Guttenburg; William H. Weidmann, Newark; Charles Will, West Hoboken; Teodore Emery, Newark; Louis Albert, Paterson; Edward H. Schrear, Jersey City; Giuseppe Vitale, Hoboken; John O. Apgar, Newark; Frank Becker, Long Branch; Joseph Butler, Berlin; Joseph Campbell, Cedar Grove; Peter Kinney, 235 Clinton street, Camden; William C. Kiernan, Newark; William J. Naylor, Newark; Robert Long, Paterson; Eusanie Bell, Gibbstown; Mark A. Conlin, Jersey City; Richard Keane, Newark; Henry J. Thirlis, New Brunswick; James H. Fox, Paterson; William J. Ludwig, Newark; Ronald G. Acken, Rahway; Ralph Bicer, Paterson; Thomas Greene, Trenton; John Costello, Newark; Joseph J. Pasuco, Jersey City.

Wounded Slightly

SERGEANTS—John Cianelli, Passaic; Ferdinand Miller, Paterson; George R. Mangen, Salem.

CORPORALS—Joseph Battaglino, Jersey City; George Edward Holmberg, Paterson; Milton J. Whitly, Glenridge; John A. Burkhart, West New York; Herbert Hahn, Plainfield; Harry M. Welsford, Ocean Grove; Frederick C. Kötler, Hoboken; William Schrader, Paterson; William H. Rudy, Rahway.

MECHANIC—Frank Casilio, Newark.

MUSICIAN—James Cister, Paterson.

PRIVATES—George Randall, Bayonne; Frank A. Naples, Trenton; John Stellano, Caldwell; Richard Thompson, Paterson; Francesco Bonito, West Hoboken; John F. Forner, 1216 Atlantic avenue, Camden; Joseph Infintino, Jersey City; Angelo Lepore, Newark; Roderick Price, Newark; William J. Spulso, West New York; Harry Campbell, New Brunswick; Michele Giacomarro, Passaic; Samuel A. Dailey, Long Branch; Lulai Scelia, Newark; Teofil Jurkewicz, Jersey City; Fred H. Reinauer, Summit; John Veidman, 543 Washington street, Camden; John DeRuk, Passaic; Dominick Desalvo, Long Branch; William E. Manley, Burlington; Walter L. Paul, 193 Broadway, Camden.

DELAWARE

Died of Wounds

PRIVATE—Thomas Robinson, Wilmington.

Wounded Severely

PRIVATE—ames Harrison, Wilmington.

Wounded, Degree Undetermined

PRIVATE—Clifford J. Talley, Milford.

MARINE CORPS CASUALTIES

Summary of casualties to date:

OFFICERS

Deaths	90
Wounded	101
Missing	1
Total	192

ENLISTED MEN

Deaths	1,908
Wounded	2,792
In hands of enemy	76
Missing	312
Total	5,088
Grand total	5,280

The following casualties are reported by the commanding general of the American expeditionary forces (included in above total):

Killed in action	29
Died of wounds received in action	3
Died of disease	3
Wounded in action (severely)	32
Missing in action	27
Total	101

PENNSYLVANIA

Killed in Action

PRIVATE—Bernard J. Devlin, 635 Venango street, Philadelphia.

Died of Disease

PRIVATE—Harold B. Ware, Scranton.

Wounded Severely

SERGEANTS—Thomas J. Keller, 221 North Clifford street, Philadelphia; Gervus E. Stover, Millheim.

CORPORAL—Edward H. Haws, 1240 West Hazzard street, Philadelphia.

Missing in Action

CORPORAL—Vincent B. Grube, 331 North Fourth street, Philadelphia.

PRIVATES—Patrick Foster, Pittsburgh; Herbert M. Goldmeier, 5848 Spruce street, Philadelphia; Errol H. Hoffman, Gordon.

ADDITIONS TO DAY'S CASUALTY RECORD

Washington, Dec. 23.—(By A. P.)—Following are additions to the casualty list made public by the War Department today:

Severely Wounded (Previously Reported Killed in Action.)

PRIVATE—Antonio Angiolillo, West Manayunk, Pa.

Wounded (Degree Undetermined; Previously Reported Killed in Action.)

SERGEANT—William Keefe, 1400 Eckert street, Pittsburgh.

Sick in Hospital (Previously Reported Killed in Action.)

PRIVATE—Henry D. Berry, 6100 Wheeler street, Philadelphia.

Died of Disease (Previously Reported Died of Wounds.)

PRIVATES—Daniel G. Durbin, Wind Ridge, Pa.; Warner Smith, Newport News, Va.

Wounded Severely (Previously Reported Died of Wounds.)

MUSICIAN—Peter J. Birmingham, 18 Colden street, Newark, N. J.

Wounded Severely (Previously Reported Died of Disease.)

CAPTAIN—Arthur P. Terry, Wytheville, Va.

COOK—Frank J. Melvin, 3339 North Philip street, Philadelphia.

PRIVATES—James J. Kelly, West Orange, N. J.; Floyd Knapp, Pointell, Pa.

Killed in Action (Previously Reported Severely Wounded)

PRIVATES—Marc Catane, 812 Claremont avenue, Jersey City, N. J.; Joseph A. Weidner, Atlantic City, N. J.

Killed in Action (Previously Reported Missing in Action)

LIEUTENANT—Alfred B. Patterson, Jr., Wilkinsburg, Pa.

CORPORALS—Paul W. Kelly, Carlisle, Pa.; Raymond F. Kuhl, 4318 North Seventeenth street, Philadelphia; Stephen V. Patrick, 11 Rose place, Passaic, N. J.

PRIVATES—Frederick L. Alderman, Willis, Va.; George D. Britton, Frenchtown, N. J.; Charles C. Bucher, Gettysburg, Pa.; Joseph H. Cherry, 2556 North Myrtlewood street, Philadelphia; John J. Clynes, 527½ Monmouth street, Jersey City, N. J.; Oreste Coda, West Orange, N. J.; Edwin A. Coughlin, 261 Forest street, Jersey City, N. J.; Walter A. Evarts, Williamsport, Pa.; Joseph P. Flanagan, Jersey City, N. J.; John S. Fletcher, Northumberland, Pa.; Clifford T. Graves, Long Branch, N. J.; Michael J. Hornick, Garfield, N. J.; Charles Jones, Ewing, Va.; Otto Kushnekti, South Amboy, N. J.; Fred J. Lewers, Elizabeth, N. J.; Joseph Massocca, Madison, N. J.; Benjamin H. Pierson, Sparta, N. J.; John Rudaitis, Forest City, Pa.

Good Use for Hun Helmets

Two German helmets were filled to overflowing with silver coins for starving Armenian children at the Victory Christmas services last night of the Bible school of the Memorial Baptist Church, Broad and Master streets. More than $1000 was raised. H. Y. Yardumian, an Aremian, spoke. The Rev. Dr. William Russell Owen, pastor of the church, conducted the service. George L. Estabrook is superintendent of the Bible school.

FOOD RESTRICTIONS ON RESTAURANTS OFF

Bread, Butter, Meat and Cheese May Be Served in Any Quantity

All food regulations and restrictions imposed upon hotels and restaurants by the Federal food administration are withdrawn, beginning today, it was announced by the food authorities.

This does away entirely with the twelve general rules which were put in force late in October, one or two of which were modified slightly a little later. The orders which are withdrawn relate first to the serving of bread, which may now be served in any quantity. Bread or toast, the use of which was forbidden as a garniture or under meat, may now be used, and bread may be brought to the table with the first course if it is so desired.

The use of butter is also affected by the withdrawal of these restrictions, and restaurants are now free to serve butter or cheddar, commonly known as American cheese, in any quantity they may see fit. The sugar regulations, which were included in these general orders, have already been withdrawn.

Christmas Present to Employes

Employes of the Colonial Knitting Mills, Inc., Hunting Park avenue and Stokley street, will receive as a Christmas token 1 per cent of their earnings during 1918. The gifts will average around $10 each. There are 187 employes, mostly women.

ADVERTISEMENT

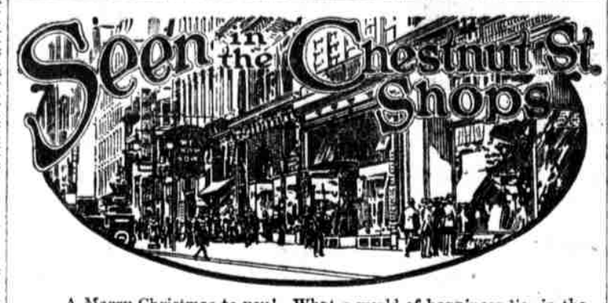

A Merry Christmas to you! What a world of happiness lies in the word Christmas! At this blithe Season of Joy, when the "light of love shines over all," its glad spirit warms every heart with its radiant flame, and the little remembrances sent far and wide as messengers of love, or friendship, become so many links in a golden chain, binding one and all in a circle of tenderness and cheer.

Deborah Lovett

THE pale rose of morning, the shining gold of midday and the misty tints of evening, with scores of intermediate tones, are reflected in the exquisite Gift Baskets of fruit at Henry R. Hallowell & Son's, Broad below Chestnut street. The eye bathes itself deliciously in the picture they make, and to the cold North a breath of the sunny South is wafted on their wings of beauty. No cheerier or more novel Christmas remembrance could be sent than one of these masterpieces. To the sterner or to the weaker sex, to the "shut-in" or to the one in perfect health they would be equally acceptable. There are baskets to suit any taste, from gorgeous hampers to modest flat little baskets like those used for fancy work, and most were woven and hand painted in far-away lands.

HAVE you chosen your Christmas present for her? Or are you waiting until the last minute for an inspiration? Surely her gentle hints that jewelry from Bailey, Banks & Biddle Company would not be amiss should be sufficient, and a ring which can be worn, not on state occasions alone, but day in and day out, is perhaps the most desired piece. And what an assortment there is! Diamonds, pearls, emeralds, rubies, sapphires and other gems, some simple little rings, others most elaborate. One stunning Cabochon Emerald is set in a dome-shaped cluster of diamonds, with a studded graduated shank. Another—but why destroy your pleasure by a poor description? Select any one and see which sparkles the more when you place it upon her finger, her eyes or the ring!

STOCKINGS are still hung up with care on Christmas Eve, and little hands still eagerly explore them the first thing the following morning, and if these most mysterious of grab-bags do not come up to expectations the joy of the Day of Days is dimmed. At B. F. Dewees, 1122 Chestnut street there are hosts of wee articles in the Toy Department made for this purpose. Bean bags of cretonne or leather, in the shape of children. Jumping ropes, with two blue flannel sailors for handles. Bubble blowers, fancy bags of marbles, magic clocks or carrots, filled with toys. "Hungry Hans Eats Pennies," a funny figure bank, which absorbs pennies via the mouth. Quaint wooden boxes with thimbles and U. S. Baby Tanks, tiny animate toys which go by their own power and do marvelous stunts.

TO KNOW an Oriental rug is to love it. The crude and clumsy figures, the hooks and squares and angles, all the odd and strange designs are full of meaning hidden, indeed, from those who do not understand, but speaking in plain terms to those who do. What more fascinating gift, then, could be made than a rich and harmonious Oriental rug from the comprehensive stock of Fritz & La Rue, 1124 Chestnut street. All are not expensive. The Mahals, which come in many sizes, are good medium-priced Persian rugs of artistic colorings and patterns. Rich mahoganys and blues predominate, and the designs are copied from all the old Persian patterns. Sometimes a special type is copied or certain features of several types are combined, but the Iranian ideas are carried all through.

WHENEVER a man is asked what he wants for Christmas he invariably answers, "Nothing." Who believes him? We all know that he would be much grieved if overlooked, and his pretended indifference only increases our perplexity. But the difficulty of choosing vanishes with a visit to the well-stocked establishment of William H. Wanamaker, 1217-19 Chestnut street, where one gift suggestion after another is displayed. Neckwear in all the leading styles; leather waistcoats, with or without sleeves; smart crepe de chine shirts in fancy patterns; smoking jackets of neat reversible cloth; sweaters, plain and heather mixtures, and, newest of all, stunning detachable shawl fur collars in beaver, nutria and Hudson seal, which can be buttoned on any coat and removed on mild days. All these gifts are tastefully boxed without extra charge.

"A BAYBERRY Candle burned to the socket brings Good Luck to the house, Food to the larder and Gold to the pocket." Of course, you are going to buy a pair when you order your other novelties and necessities at E. Bradford Clarke Company, 1525 Chestnut street, where, besides their splendid line of table delicacies, they carry countless little holiday suggestions. Favors of all descriptions, dainty red wreaths for windows or automobiles, fresh and salted nuts, spice cakes, honey cakes with nuts and plum cakes. Fancy bonbons, Imperial chocolates, Calarab figbuds and barley sugar candy in jars. Very scarce raisins, figs, plain and nut filled; stuffed prunes, the best of plum puddings and mincemeat for that pie and last, but not least, cranberries or jelly for your nice fat turkey.

THE last call for Christmas shopping has been sounded. If you do not get through today there is every possibility that you will not tomorrow. It is these last-minute gifts for men that are the puzzlers, but while the custom endures of wearing gloves they may be counted upon to please. At Jacob Reed's Sons, 1424-26 Chestnut street, there is an exceptionally good choice. Excellent imported washable tan cape gloves, with buttons or clasps. Several shades of gray or tan Mocha, self or black embroidered. Washable doeskin and pearl washable glace gloves for dress. Fur-lined gloves and wonderful Two-in-One gloves, the outer pair of heavy Mocha; the inner, separate and detachable, of Scotch wool, extending two inches above the Mocha and taking the place of wristlets.

HAVE you ever been invited to spend a pleasant evening and been bored to death? Have you ever seen a lot of young people fidget and yawn and sit glum as stone images when they really wanted to have a good time? If so you will recall that the root of the trouble was the lack of a piano. In these days when music plays such a large part in our lives, when community singing has cured the shyest of the fear of the sound of their own voice, a piano is a necessity. C. J. Heppe & Son, 1117-19 Chestnut street, sell the celebrated Heppe, Mason & Hamlin and Weber Upright pianos, and you still have time to buy one of these excellent instruments before your Christmas party, and some new Victor Records, of which they have a good selection.

THE Old Year has almost reached its allotted span of life, and so have all the diaries and calendars. Only eight days more can they be used, then out they go to make room for those of 1919. And who would ever buy a new one for themselves when they hope to get a gift from A. Pomerantz & Co., 1525 Chestnut street. Here they are more than mere slips of paper with dates stamped on. Every known device for convenience is there. Perpetual and business calendars and beautiful engagement calendars for men or women, in leather or silk, and diaries galore. How would you like a combination Desk Clock, paperweight and calendar or a Handy Memorandum Desk Calendar on a heavy plate-glass base, neatly indexed, with gold edges, and place on top for the monogram?

PRIDE goes before a fall, we are told, but that is not always true, for the hostess or housewife who owns a percolator takes great pride in it, yet never "falls down" on her coffee. But whether electric or alcohol, the percolator must be a good one, and to get Christmas presents in that line no place is better than the House Furnishing Store of J. Franklin Miller, 1612 Chestnut street. The Universal Percolators are made in several patterns, the tall Colonial urns, fluted or plain, with ebony handles, being more decorative than the pots. All are equipped with a patented pumping process, which, before boiling point is reached, circulates the water six or ten times more than any other pot, thus extracting a greater amount of essence in less time and making a delicious beverage.

THE CHESTNUT STREET ASSOCIATION

PREVENT WASTE

Vast quantities of food are left after every meal, because of a lack of appetizing flavor. Well seasoned food is Economy. A delicious seasoning is

LEA & PERRINS SAUCE

THE ORIGINAL WORCESTERSHIRE

It prevents waste of food.

DIAMOND-PLATINUM WRIST WATCH

$450.00

A most exquisite hand-made case of all platinum and set with 34 finest quality diamonds, the movement has 17 jewels and is adjusted to keep accurate time.

Other Diamond-Set Watches, $125.00 up

KENNEDY & BRO.

102 South 13th Street

Corner Drury Lane Philadelphia, Pa.

OPEN EVENINGS UNTIL CHRISTMAS

The House that Heppe built

FOUNDED IN 1865—ADOPTED ONE-PRICE SYSTEM IN 1881

C. J. Heppe & Son—2 Stores 1117-1119 Chestnut St. / 6th and Thompson Sts. Phones Bell—Filbert 2580 / Keystone—Race 1008

A remarkable list of wonderful Christmas gifts

No piano store in America has such an assemblage of celebrated musical instruments as are found in the Heppe Piano Stores of Philadelphia. The greatest and best in pianos, player-pianos and talking machines are available at Heppe's.

Any of these great instruments make desirable Christmas gifts.

Mason & Hamlin Grand Pianos
SteinwayDuo-Art Grand Pianos
Weber Duo-Art Grand Pianos
Steck Duo-Art Grand Pianos
Heppe Pianola Pianos
Stroud Duo-Art Pianos
H. C. Schomacker Grands
Edouard Jules Grand Pianos

Mason & Hamlin Upright Pianos
Steinway Pianola Pianos
Weber Pianola Pianos
Steck Pianola Pianos
Stroud Pianola Pianos
Francesca Heppe Players
Francesca Pianos
Marcellus Pianos

Weber Grand Pianos
Heppe Grand Pianos
also
Victrolas
Victor Records
Music Rolls
Cabinets
Used Pianos

Call or write at once for catalogues and full particulars

AMERICAN STORES CO.

Make the Feast a Big Success

To do so, you must have quality—Take no chances, this immense business was built on **Quality** and **Price** backed by complete **Service.**

Our customers know there is an element of **Certainty** that goes with everything we sell that makes trading with us a **pleasure.**

Last Minute Shopping Needs

Asco Cake (white and gold)	pkg. 12c	Fancy Grape Fruit	each 6c, 8c
Fancy Cranberries	lb. 12c	Florida Oranges	doz. 40c, 50c
Best Plum Pudding	can 29c, 55c	Choice Rice	lb. 10c, 13c
Fancy Mixed Nuts	lb. 33c	Thyme, Sage, Basil	pkg. 5c
Calif. Sliced Peaches	can 19c	Ground Cinnamon	can 5c
Campbell's Soups (all kinds)	can 10c	Hershey's Cocoa	can 8c, 15c
Garden Spinach	can 20c	Moss Rose Catsup	bot. 10c
Choice Spaghetti	can 10c, 15c	India Relish	bot. 12c
Fresh Bread Crumbs	pkg. 12c	Sweet Pickles	bot. 13c
Best Cracker Dust	lb. 13c	Stuffed Olives	bot. 14c, 20c
Calif. Bonito (just like tuna)	can 19c	Asco Baking Powder	can 5c, 9c

Our Best MINCE MEAT 18c lb.

Choice Cranberries 12c lb.

Golden Pumpkin 12c can

Best Gran. Sugar	lb. 10c	Asco Oats	Big pkg. 9c
Pure Jelly	glass 12c	Sweet Sugar Corn	can 15c
Karo Syrup	can 11c	Tender Peas	can 16c
Fresh Noodles	pkg. 5c	Sliced Dried Beef	pkg. 11c
Best Corn Meal	lb. 5c	Calif. Kipp. Sardines, big can	24c

"Asco" Pancake FLOUR, pkg. 12c

We also carry Aunt Jemima's and Uncle Jerry, at 12c a package.

PINK or Red Kidney Beans, 10c can

Cooked, ready to serve. A good size can, enough for a family of five. Sold everywhere at 13c to 15c.

Fancy Apricots, can 15c

California fruit; delightful flavor; wonderful value.

Choice TOMATOES, can 12½c, 18c

Quality the same, difference is the size. Unusual quality.

Kream Krisp can 27c

Cheaper and better for all kinds of baking and cooking than lard. Absolutely pure.

Wheat Flour 12-lb bag 75c

Any mill brand in stock. All straight wheat flour and no substitutes required.

Victor Bread 8c Loaf

Everyone agrees that bread is the best food for growing children. Why take any chances when "Victor" is within your reach. Without any question the best loaf by all odds baked in these United States today.

Christmas Poultry

Fresh Killed

Turkeys & Chickens

Fill your wants at an American Stores meat market.

Fancy TURKEYS 45c lb

Roasting Chickens 39c lb

You can depend upon them being **fresh killed** and the **quality** the **finest.** On sale in all our 150 meat markets.

City Dressed Pork Chops Roasts 35c lb

City Dressed Pork