CITY NEWS.

THE WEATHER

Minnesota—Showers to-night and possibly Friday; cooler in south and west portions Friday; variable winds.

Wisconsin—Showers and thunderstorms to-night and Friday; warmer in southeast portion to-night; fresh southerly winds.

North Dakota and South Dakota—Partly cloudy with showers in east and cooler in west portions to-night; Friday fair; fresh northwest winds.

Montana—Fair to-night and Friday; cooler in southeast portion to-night; fresh westerly winds.

Iowa—Showers and thunderstorms to-night and probably Friday; cooler Friday afternoon or night; fresh southerly winds.

Upper Michigan—Increasing cloudiness with showers Friday and in west portion to-night; fresh southerly winds.

Weather Conditions.

The cloudy weather which has been overlying the eastern slope of the Rocky mountains for two or three days has extended eastward to the Mississippi valley, with very light rain since yesterday morning in western Minnesota, and heavier rains in Iowa, Missouri, western Tennessee, Kansas, Nebraska, the western parts of the Dakotas, Wyoming, eastern Montana and the British possessions between Manitoba and the Rocky mountains. The temperature changes in the central part of the country are slight, but in Montana and thence northward and westward they are falling.

—T. S. Outram, Section Director.

Weather Now and Then.

To-day—Maximum, 78; minimum, 56 degrees.

A Year Ago—Maximum, 64; minimum, 47 degrees.

AROUND THE TOWN

Size Up Orators.—Dr. C. M. Jordan will leave this evening for Cedar Falls, Iowa, to act as one of the judges in the interstate oratorical contest between normal school pupils.

Mills Still Silent.—The flour mills are still down. The one ray of light in the situation is the expectation of the Pillsbury-Washburn company to start part of its capacity Monday morning.

A Handsome Residence.—C. J. Martin will build a $35,000 residence at Mount Curve and Fremont avenues. It will be of brick and stone. A $20,000 permit has been issued for the four-room addition to the Clay school on Fourth street S, near Twentieth avenue.

Changes at the Postoffice.—Postmaster Hale plans to have the strong box of the postoffice moved to the second floor of the federal building to-morrow. The new office of Cashier Burwell will be located on the northeast corner of the building with a Third street front.

No Notice of an Advance.—The Minneapolis Underwriters' association has received no notice of prospective advance in Minneapolis fire insurance rates, notwithstanding the common report from eastern cities that the twin cities would be included in the general increase resulting from the Baltimore and Rochester fires. Official announcement by the Western Union is still awaited by the local agents, June 1 is the date set for the advance by those who expect one.

Bonfires Make Trouble.—Bonfires in the hands of careless persons have made the fire department work overtime in the last four days. In the first four days in May, 33 alarms were turned in, most of them being due to bonfires. One or two of them were threatening and the policemen have been asked to warn residents on their beats to be careful in burning their refuse.

BROWN ARRAIGNED AGAIN

He Pleads Not Guilty to Two New Indictments.

Charles H. Brown, former clerk of the Ames poor department, was arraigned, this morning before Judge Elliott, on two indictments, one charging him with "fraudulently presenting a claim and bill to a public officer for payment," and the other charging grand larceny. Both bills are based upon the alleged padding of the poor department bill presented by Joseph Steffel, grocer, and are simply amplifications, and corrections of the two indictments upon which Brown was arraigned at the close of the W. H. Johnson trial.

The defendant pleaded not guilty in each case and trial was set for May 23.

BRAINERD-MARX MATTERS

Judge Lochren Will Pass upon Them Next Monday.

Judge Lochren will pass upon the merits of the tangle in the Brainerd-Marx bankruptcy matters Monday. Marx's trustees, John Sheehy, asked that all of the Brainerd assets be turned over to him, alleging fraud in the transactions between Brainerd and Marx. Marx had transferred to Brainerd the bank located at Montgomery, which Brainerd subsequently "made a losing" on. The request was denied by Referee O. C. Merriman. Sheehy's attorney has asked that Judge Lochren review the findings, and Monday has been agreed upon as the day for the review.

Ninety Days for Petty Larceny.

Walter Mattice, indicted on a charge of grand larceny in the second degree, was allowed by Judge Elliott to-day to plead guilty to petty larceny. He was sentenced to ninety days in the workhouse.

CARR CASE HEARD

Governor Listens to Arguments in Complaint Against a County Attorney.

Governor Van Sant and Attorney General Donahower heard arguments to-day in the proceedings for the removal of Greeley Carr, the county attorney of Marshall county. J. B. Sutton, the complainant in the case, appeared as his own counsel, and attacked the county attorney with considerable vigor. He charges that Mr. Carr was improperly interested in a county ditch contract. Senator R. B. Brower appeared for Mr. Carr, who was an interested listener to the proceedings. The governor took the case under advisement.

RUTZATZ WAS SENSITIVE

A Fight Resulted, and He Paid a $10 Fine.

Wm. Rutzatz didn't like the way the clerks stared at him when he went into L. W. Fuel's grocery store, so he made disparaging remarks about them, and drew Fuel into a fight. Rutzatz, who owns the building, said that the clerks made faces at him when he went there on business. Fuel, according to his own admission, received a good thrashing and Rutzatz willingly paid $10 in police court this morning.

A SUAVE SUSPECT IS UNDER ARREST

REPRESENTED SATURDAY EVENING POST, DON'T YOU KNOW

He Has Been Operating Snap Advertising Schemes Among Prominent Business Men for Some Weeks—The Police Are Now Looking for His Partner.

After swindling several business men and being royally entertained by his victims, F. L. Jenkins, alias Ben Smith, put under arrest by Detective Oscar Hicks, is at the central police station marked "held." It is understood that a charge of forgery will be placed against him later.

Jenkins came here several days ago and represented himself as a member of the editorial staff of the Saturday Evening Post. He called upon several head men of the big milling companies and upon prominent business men, explaining that he was assigned to write up the leading interests of the city. He secured photographs and was royally entertained when he explained that there was no expense involved.

After spending several days in the city he made several graceful "touches" with varying success, and having realized several hundred dollars, was about to leave when arrested.

Jenkins is said to have had an accomplice, who is now in Chicago, but the county attorney will not issue a warrant, as there is no money to pay for bringing him back.

WHOSE BID IS LOWEST?

"Coincidence" in Bids for Federal Building Ice Supply.

Bids for furnishing ice for the federal building were opened yesterday. The contract will be let to the lowest bidder, but this may cause some scratching of heads in Washington. By a singular coincidence every dealer in the city who submitted a bid named the same price of 25 cents a hundred pounds. During one "good old summer time" five or six years ago ice was purchased by the government at 9 cents a hundred pounds. About thirty tons are used every year by the government representatives in Minneapolis.

A HENNEPIN AVENUE SALE

The Beall Block, Near Fourth Street, Has Changed Hands.

S. H. Findley, Andrus building, reports the best sale of the week today. Thru his agency the Beall block on Hennepin avenuen near Fourth street has been sold by A. H. Beall of Pasadena, Cal., to Dr. Jacob H. Tourtellotte for about $35,000. The property has a frontage of 28 feet and depth of 100. The building is a five-story stone and brick, well tenanted. Having been rebuilt after a fire in 1900, the structure is practically new.

NECROLOGICAL

DEATH OF HENRY OMEN

Removes Young Man of Promise—Funeral To-morrow.

Henry Omen died Tuesday night at the home of his parents, 2710 Bloomington avenue. In his death the community suffers a distinct loss. While he was only a young man, 22 years of age, he gave promise of becoming one of the strong young men of the city. He had completed the grammar school course in the Minneapolis public schools, and his school work was always of the highest order. Beginning his business career with the Northwestern Knitting company, in one of the most subordinate positions, he steadily advanced by sheer force of ability until he was appointed assistant superintendent of the manufacturing department.

About one year ago his health appeared to be failing, and he was granted leave of absence which he spent mostly in California and other points in the west. After two months he returned to his work, but it was soon apparent to his friends that his health was seriously impaired, and in a short time he was obliged to resign. He was a young man of most exemplary habits, generous, kindly, always mindful of his duty in every sense. The funeral will take place Friday at 9 a. m. from St. Elizabeth's church.

MISS CATHERINE T. McHALE, who was born in Minneapolis thirty-five years ago, and has always lived here, died yesterday afternoon at the residence of her mother, Mrs. Celia McHale, 1926 First street S. Miss McHale was a sister of John J. McHale, the attorney, and Martin F. McHale, former state labor commissioner. She is also survived by two sisters, Mrs. Thomas F. Kelley, Waverly, Minn., and Mrs. Edward F. Fallon, St. Louis. The funeral will be held at 8:40 to-morrow morning, and following requiem mass will be celebrated at St. Charles church. The interment will be at St. Mary's cemetery.

M. C. LANDY, a pioneer of Minneapolis, and a veteran of the civil war, died yesterday at the home of his daughter, Mrs. J. G. Gallagher, in Curlew, Wash. He left Minneapolis about a year ago. He is survived by his wife and five children. The children are Mrs. J. Bergin, Watertown, Wis.; James J. Landy, William R. Landy, John F. Landy, all of Minneapolis, and Mrs. J. G. Gallagher, Curlew, Wash. The funeral will be held from the late residence, 614 Bradford avenue NE, on a date to be announced later.

MYRA KEAVY, aged 22 years, late of New Orleans, died yesterday afternoon at the home of her uncle, W. J. O'Connor, 2213 Chicago avenue. The funeral will be held to-morrow at 9 a. m. from St. Stephen's church.

OLE ENNERSON, a cooper and musician, died Tuesday at the city hospital. He left a wife and two children. Funeral to-morrow at 2:30 p. m. from the residence, 2013 Second street. Interment at Layman's cemetery.

JAMES ST. MARTIN died Wednesday at St. Barnabas hospital, aged 67. Funeral from residence of B. S. St. Martin in the town of Bloomington, Saturday at 9:30 a. m. Interment at Bloomington cemetery.

MRS. LUCY TINKHAM CHURCH, wife of Thomas Church and daughter of Mrs. Nettie Tinkham, died yesterday morning. The funeral will take place privately from the family residence, 3130 Hiawatha avenue, Friday at 2:30 p. m.

MRS. J. B. GORMAN died at her residence, 712 Seventh street SE, Thursday morning. The funeral will be held from St. Lawrence church, Saturday, May 7, at 9 a. m.

CARD OF THANKS

We wish to thank our friends and neighbors for their kindness shown to us in our late bereavement in the loss of our beloved daughter, Gladys.

—Mr. and Mrs. Charles F. Lee.

HASTINGS, MINN.—The steamer Mountain Bell, Captain E. C. Anthony in command, arrived here from La Crosse yesterday afternoon.—George Lytle reports having been held up on Tyler street last night and relieved of $6 in cash.

BODY NOT WISE'S BUT E. T. OLSON'S

Remains Recovered from River Are Those of Man Missing Since October.

After his friends and relatives had searched the country for six months in a vain effort to find him, the body of E. T. Olson, 409 Fourth street S, was taken from the river at noon today. Identification was made by letters found in his pockets. This was the body seen yesterday and believed to be that of the missing Joe Wise.

Olson, who was employed by the North Star Woolen Mills company, left his room on the night of Oct. 10 last, and no trace of him could afterwards be found. Olson had been ill for three weeks but as his body was not found, his relatives believed him still alive.

Olson was 30, single, and well-off. He owned a large farm near Hartwick, Minn., and had some money in the bank. He had a brother at Hartwick and a sister, Mrs. O. S. Anderson, at Luverne, Minn.

DIED AT QUARANTINE

Smallpox Proves Fatal to Mary Broderick of Eighth Avenue.

Mary Broderick of 616 Eighth avenue S died of smallpox to-day at the quarantine station. Her sister is at the hospital with the same disease.

EXAMS FOR CADETS

Commissioned Officers and Sergeants Put Thru Yesterday.

Examinations for promotions in the cadet corps are in progress. About twenty-five commissioned officers and sergeants took examinations yesterday afternoon and the freshmen and corporals will take their tests to-morrow.

The tests was severe and several left without making any attempt to answer the questions.

The number of candidates is less than the number of offices which will be vacant and unless more men show up, it will be necessary to reduce the number of companies in the battalion next year.

Examinations for higher degrees—master of arts and doctor of philosophy—are now under way and will be completed by May 19. There are about 100 graduate students and a majority of them are candidates.

The baseball game between the university and the Fort Snelling team, scheduled for this afternoon, was called off this morning. To-day was pay day at the fort and none of the soldiers were allowed to leave the reservation.

REFERRED TO "NATIONAL"

Dispute Between Local Iron Molders and Foundrymen.

The local iron molders' union which is having a dispute with the local foundrymen as to the number of apprentices and handy men which may be employed under the working agreement between employers and employees, has referred the matter to the Iron Molders' Union of North America, which is the national organization controling the local. Pending a decision by this body, work in the local foundries will proceed as usual and each side to the dispute hopes for the avoidance of a strike or a lockout.

SEEKS PANAMA PLACE

Member of University Medical Faculty After Staff Appointment.

Dr. Henry Hutchinson, who has been connected with the medical department of the University of Minnesota for about five years, has made application to Rear Admiral Walker, president of the Panama Canal commission, for an appointment to the medical staff of the commission. He has had a conference with the admiral at Washington, but no definite arrangements have been made. Dr. Hutchinson has lived in St. Paul for a period of twenty-five years and has visited the isthmus on several occasions.

DIDN'T SEE HIS FACE

Mrs. Nelson's Identification of Malone Was Fatally Defective.

Damaging testimony was given against Roy Malone, arraigned in police court today on a charge of vagrancy, but it was uncorroborated and the young man was dismissed.

Early in the week a Mrs. Nelson was held up in Northeast Minneapolis and robbed of her purse. She described her assailant and an hour later Malone was arrested and brought before her. She identified him, she said, by his voice, but admitted that she did not see his face, and Judge Dickinson refused to convict him on suspicion.

GEORGE BENZ BUYS MERRIAM SITE. George Benz has bought the site o the burned W. R. Merriam home at St. Paul for $17,456. It is in the rear of the new capitol.

LEARNING HOW TO STOP GERMS

WATER COMMISSIONERS ARE BUSY IN THE EAST.

With Allen Hazen of New York, the Minneapolis Members of the Commission Are Visiting Filter Plants Now Operating or Under Construction.

Special to The Journal.

New York, May 5.—F. W. Cappelen and Andrew Rinker, Minneapolis members of the pure water commission, arrived in New York Monday morning last and met Allen Hazen, the New York member, at his office in the St. Paul building.

The commissioners are investigating several of the newest and best water plants in operation and under construction, and are making themselves thoroly familiar with what is being done in eastern cities.

In the afternoon the commissioners visited the filtering plant at Yonkers, N. Y., now nearing completion. They spent Tuesday in Washington with Colonel A. M. Miller, engineer officer in charge of the plant, which will supply filtered water to Washington. Construction on this plant was started last year and it will probably be put in service in 1905.

Yesterday was spent in Philadelphia with John W. Hill, chief engineer. Works are being built to supply the whole of Philadelphia with filtered water. Some of the filters are already in service, and others are being finished from time to time, so that the whole city will be suplied with filtered water at an early date.

The filters at Philadelphia and Washington are both sand filters.

This afternoon the commission is visiting the mechanical filters of the East Jersey Water Co., at Little Falls, with George W. Fuller, who designed the plant. Plants at Ithaca, Elmira, Albany and Watertown will next be visited and afterwards probably some of the newer and better western plants.

SWIFT IS FOR HARMONY

Harmony in Politics and Labor, Says Senate's Doorkeeper.

"Harmony" is the watchword of John Swift, doorkeeper of the United States senate, who has just returned from Washington for the summer. Harmony in Hennepin county republican politics and harmony in the ranks of the labor party is what he wants to see.

Mr. Sift believes that the ability of Congressman John Lind would count for more were he representing the dominant party. He says that if Hennepin county politicians were in harmony the district would be represented by a republican congressman.

"The conservative element must control the labor movements," says Mr. Swift. "Labor must be kept out of politics. It must have a spirit of honesty, integrity and fair play. The socialistic element must be kept down, otherwise it will bring the movement into disrepute all over the country. Labor has no better friend in the country than myself, but I say that the workmen must work with their employers, they must be honest and fair, they must be gentlemen in dealing with their employers."

BOY'S NARROW ESCAPE

He Hung to a Window Casing Till Pulled In.

Jerome, the little son of Mrs. Arthur Greenberg, had a narrow escape from falling from an open window in the Phoenix hall, Seventh street and Hennepin avenue, Tuesday night. He was with his mother at a social function and was playing on the musician's platform when he ran toward the open window. Several screamed and the lad stopped, just as he was falling, clutched the window casing and held tight until he was pulled back to safety. Had he fallen he would have gone down twenty-five feet to the stone pavement below.

PLAINTIFF IS WARNED

Glorvic's Accusation Shows That He Is On Thin Ice.

Elmer Hall, who yesterday retained an attorney to defend him for riding a bicycle on the sidewalk, changed his plea to guilty in police court this morning and was fined $1.00.

He told the court that he had ridden a wheel but once this year and for that his neighbor had him arrested. He further charged that the complaining witness, Otto Glorvic, had himself ridden on the walk going to and from work. Glorvic admitted this and and was told that if he continued he would also be brought into court and would not be let off with a small fine.

He Stole Fuel.—H. J. Anderson pleaded guilty in police court this morning to stealing wood from C. L. Swain, Fourteenth avenue SE and Fourth street, and was sentenced to five days in the workhouse. Anderson admitted that he has been in the habit of stealing wood, but as he has a large family, the court made the sentence light.

LIKE MINNESOTA FAIR

Hereford Raisers' Auction Sale List Was Quickly Filled.

C. R. Thomas, secretary and executive officer of the American Hereford Breeders' association, came in from Kansas City yesterday en route to the Canadian northwest. He visited the state fair grounds and various officials of the fair. Mr. Thomas has had immediate charge of the national exhibitions given by the organization at the Minnesota fair and is one of the best posted cattle men in the country.

Mr. Thomas said yesterday that he looked for better prices for the pure bred cattle in the future, tho he did not expect them to go to the abnormal point reached a few years ago. In the south, he said, especially in Texas, the cattle growers are very much discouraged on account of continued dry weather and the low prices obtained for their animals. Hereford breeders generally are looking forward to fair business and, tho some have sold out their stock on account of recent prevailing low prices, the great majority believe in the cattle business as much as ever.

Mr. Thomas says that the Hereford people continue to take much interest in the northwest, and in evidence of this he said that the entry list for the public auction sale of Hereford cattle to be held at the next Minnesota state fair was filled complete in ten days from the date when he sent out the announcements.

Mr. Thomas left last night for Winnipeg and the Canadian northwest, where he will spend a few weeks.

ONE OF THREE ROADS

Some Railroad Is After New Terminal at Superior.

The Soo, the Milwaukee and the Minnesota Central are all charged with being behind a plan to get into Superior. The bidding road wants certain rights or it won't come in. The representatives of the company want eighty acres for shops and buildings and certain street privileges—at least 75 feet breadth, cutting thru the heart of the business center. The line runs in thru the east end to Winter street and Hill avenue. Possibly Duluth may get terminals also, altho the company is fighting shy the interstate bridge.

DRIVER FALLS DEAD

He Was Loading His Wagon When Death Came.

George Calkins, aged 30 years, a driver employed by the S. & H. laundry, dropped dead at 2 o'clock to-day while loading his wagon at 1707 Fourth avenue S. Heart-failure caused the death. He resided at 911 East Twenty-eighth street.

PROHIBS' STATE MEET

It Will Be Held in Minneapolis on June 14.

For the purpose of nominating presidential electors, candidates for state officers, and the election of two members of the national committee, and the state campaign committee, the prohibition party of the state will meet in the Y. M. C. A. hall, June 14. The basis of representation is four delegates at large and one additional delegate for each thirty votes or major fraction cast in each legislative district for Charles Scanlon for governor in 1892.

This gives Houston county six delegates; Winona, 5; Wabasha, 7; Olmsted, 8; Fillmore, 8; Mower, 6; Dodge, 7; Steele, 7; Freeborn, 8; Waseca, 6; Blue Earth, 9; Faribault, 8; Martin and Watonwan, 9; Jackson and Cottonwood, 8; Nobles and Murray, 8; Rock and Pipestone, 7; Lincoln, Lyon and Yellow Medicine, 11; Lac qui Parle and Chippewa, 8; Redwood and Brown, 7; Nicollet, 6; Sibley, 5; Renville, 7; Meeker, 6; McLeod, 8; Carver, 5; Scott, 5; Le Sueur, 7; Rice, 7; Goodhue, 7; Dakotah, 7; Washington, 5; Chisago, 5; Kenebec, 5; St. Paul and Ramsey county, 31; Minneapolis and Hennepin county, 50; Isanti, Anoka, Mille Lacs, Sherburne, 6; Wright, 7; Benton and Stearns, 5; Morrison and Crow Wing, 7; Duluth and St. Louis, Lake and Cook counties, 16; Aitkin, Carlton, Cass and Itasca, 7; Hubbard, Todd and Wadena, 10; fifty-fourth legislative district, 5; fifty-fifth, 6; fifty-sixth, 8; fifty-seventh, 9; fifty-eight, 7; fifty-ninth, 15; sixtieth, 10; sixty-first, 11; sixty-second, 11; sixty-third, 9.

The Seventh Ward Banquet.

One of the big local political events this month is the Seventh Ward Republican club annual banquet on the evening of May 10, in the wigwam at Bloomington avenue and Lake street. Speakers of state importance, including the candidates for the republican gubernatorial nomination, Judge L. M. Collins and R. C. Dunn, will make addresses and others of prominence respond to toasts. At least 300 will sit down.

Mr. Hulbert Files.

City Treasurer C. S. Hulbert has filed his declaration of intention to become a candidate for the republican nomination for city treasurer. There is no opposition in sight in his own party and his nomination is considered equivalent to an election.

WHAT WOMEN WANT TO KNOW

The Nightly Care—I am so tired when I go to bed that I have not the energy to massage and brush. Do you really think that they help one to keep fresh and young?—Elsie.

The busy woman who hurries into bed without a thoro toilet is making a serious mistake. After a weary day spent in a ceaseless round of duties the very idea of further exertion seems distaseful and yet it is just such women who stand in the greatest need of the invigorating influences of the nightly care. A trial of a week will convince the most skeptical that an hour spent in preparing the tired body for rest will yield more lasting results in the way of good than an extra hour in bed in a dishevelled state. First brush the hair thoroly to dislodge dust and dandruff, then massage the scalp for five or ten minutes, with the finger tips. Brush the hair again gently, braid it rather loosely and pin up out of the way while bathing the face and neck.

For this bath use plenty of warm water and a bland soap, finishing with a cool rinse and an application of cold cream if the skin seems dry or rough. To relieve the tired feet indulge in a warm foot bath; there is nothing equal to it to sooth the tired nerves, especially if it is accompanied by gentle friction. The hands demand special consideration; trim the nails neatly and if the skin is rough or stained lemon juice will remove the stains and tend to whiten the skin. Rinse the juice off and annoint the hands with a good cold cream. Of course, the dainty woman will not neglect to brush her teeth the last thing before retiring. The juice of a sweet orange will be refreshing and act as a corrective if one is inclined to billiousness, but do not drink hot chocolate nor eat solid foods just before retiring. If one wishes the body may receive a thoro soap and wather bath, but this should not be taken at night more frequently than twice a week, as a rule.

Question for To-morrow.

Treating Chronic Pimples—How can I get rid of the pimples which have disfigured my face so long that I am frightened to think they may be chronic?—Maria.

FLOOR WAX EXPLODED

Joseph Robbin Meets with Painful but Not Fatal Accident.

While mixing floor wax to-day, Joseph Robbin, 325 Seventeenth avenue N, was seriously burned about the hands and face. The wax exploded by friction and the man was enveloped in flames for an instant. He was taken to the city hospital, and will recover.

OFFICERS OF THE NEW "MODEL CLOTHING HOUSE"

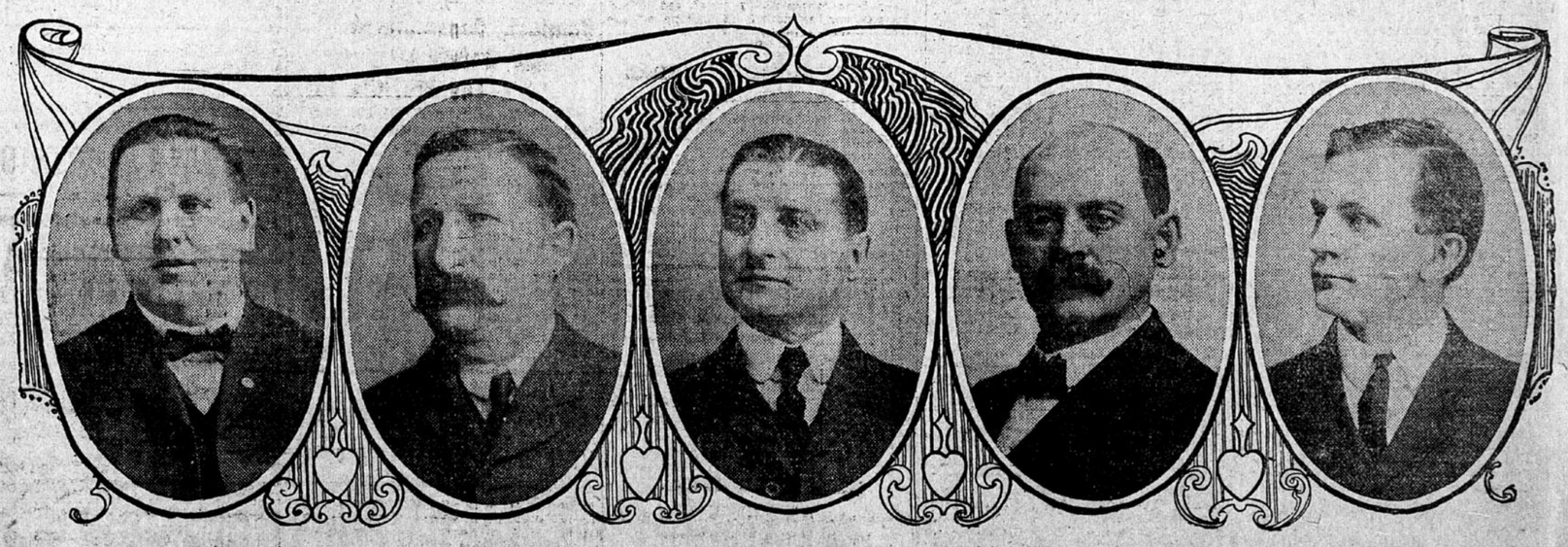

JOHN L. LYNCH, President. J. L. DICKINSON, Secretary. G. E. CRIST, Vice President. JOHN F. NICHOLSON, Treasurer. A. M. NORDSTROM, Director.

Beginning Saturday with a splendid grand opening, Minneapolis is to have a new clothing house to add to the attractiveness of Nicollet avenue and to the retail business of the city. The Model Clothing House, owned and controlled by Minneapolis men, well known to the clothing trade, will throw open its doors to the general public Saturday morning at Nicollet and Third street, one of the oldest "clothing corners" in the city. The officers of the company are as follows: President, J. L. Lynch; vice president, George E. Crist; treasurer, John F. Nicholson; secretary, J. L. Dickinson; director, A. M. Nordstrom. All these men have been connected with leading clothing houses of Minneapolis for years past, and all are so well known that they need no introduction to the public.

There will be a grand opening of this store Saturday, when appropriate souvenirs will be distributed and when the general public will be given an opportunity to inspect it. The stock, which will include everything essential to a big, modern clothing house, will be entirely fresh and new.