Y.M.C.A. TO CONDUCT BIG ATHLETIC MEET

Competitions Are Divided Into Groups Under Point Scoring System.

EVERYONE HAS CHANCE

Medals, Ribbons and Pennants for Winners; Records on Shield of Honor.

George H. Marshall, physical director of the Y. M. C. A., has arranged a unique programme for every class of the gymnasium for the winter. This system may prove the means of developing some good athletes, as every man on the various teams has an opportunity of making points for his team. The first contest was held yesterday morning when the student junior class began the season. Monday evening at 8:45 the seniors will begin work. One hundred and fifty competitors are enrolled in the different teams.

Group Meets.

In the group athletic meets prizes will be given, consisting of gold, silver and bronze. A pennant will also be awarded. The prizes are to be awarded as follows:

First prize, gold medal, to the one holding the most association records.

Second prize, silver medal, to the one holding the next highest number of association records.

Third prize, bronze medal, to the third highest number of association records.

Fourth prize, pennant, to the team having the most points.

Honor shield—Each one who holds one or more association records, his name, event and record will be placed on a shield. The shield will be hung in the gymnasium.

The rules for competition say that each event will be counted on the pentathlon system of scoring for the individual, the total number of individual points will give the team score for that meet. No team will be expected to reduce its number to equal the number on the opponents' team.

The first event in each of the group meets will be called promptly at 8 o'clock p. m., with allowance of fifteen minutes of grace for the team that is not quite ready.

Anyone may try for a record at any time after the meet in which the record was made. Events will be posted one month before each meet.

For the Boys.

In the boys' department the prizes will be as follows:

First prize, blue ribbon, to the one holding the most records in his class.

Second prize, red ribbon, to the one holding the next highest number of records in his class.

Third prize, white ribbon, to the third highest number of records in his class.

New Scoring System.

The following shows the system of scoring introduced by Director Marshall:

50-Yard Run.

Seniors—Ten points each 1-5 second under 7 2-5 seconds.
Intermediate—Ten points each 1-5 second under 7 2-5 seconds.
Business juniors—Ten points each 1-5 second under 8 seconds.
Student juniors—Ten points each 1-5 second under 8 seconds.
Preparatory—Ten points each 1-5 second under 12 seconds.

Pull Up.

Seniors—Five points each pull up over 5 times.
Intermediate—Five points each pull up over 4 times.
Business juniors—Five points each pull up over 3 times.
Student juniors—Five points each pull up over 3 times.
Preparatory—Five points each pull up over 1 time.

Running High Jump.

Seniors—Two points each ½ inch over 3 feet 6 inches.
Intermediate—Two points each ½ inch over 3 feet 6 inches.
Business juniors—Two points each ½ inch over 3 feet 6 inches.
Student juniors—Two points each ½ inch over 3 feet 6 inches.
Preparatory—Two points each ½ inch over 3 feet 6 inches.

100-Yard Run.

Seniors—Ten points each 1-5 second under 14 2-5 seconds.
Intermediate—Ten points each 1-5 second under 14 2-5 seconds.
Business juniors—Ten points each 1-5 second under 16 seconds.
Student juniors—Ten points each 1-5 second under 16 seconds.
Preparatory—Ten points each 1-5 second under 18 seconds.

Still Dip.

Seniors—Five points each dip over 5 times.
Intermediate—Five points each dip over 4 times.
Business juniors—Five points each dip over 3 times.
Student juniors—Five points each dip over 3 times.
Preparatory—(Basket ball) five points for winner.

Standing Broad Jump.

Seniors—One point each ¼ inch over 6 feet.
Intermediate—One point each ¼ inch over 6 feet.
Business juniors—One point each ¼ inch over 5 feet 6 inches.
Student juniors—One point each ¼ inch over 5 feet 6 inches.
Preparatory—One point each ¼ inch over 3 feet.

220-Yard Run.

Seniors—Five points each 1-5 second under 28 1-5 seconds.
Intermediate—Five points each 1-5 second under 28 2-5 seconds.
Business juniors—Five points each 1-5 second under 30 seconds.
Student juniors—Five points each 1-5 second under 30 seconds.
Preparatory—Five points each 1-5 second under 35 seconds.

Bar Vault.

Seniors—Two points each ¼ inch over 4 feet 8 inches.
Intermediate—Two points each ¼ inch over 4 feet 6 inches.
Business juniors—Two points each ¼ inch over 4 feet.
Student juniors—Two points each ¼ inch over 4 feet.
Preparatory—Two points each ¼ inch over 3 feet.

Running Broad Jump.

Seniors—One point each inch over 11 feet 8 inches.
Intermediate—One point each inch over 11 feet 8 inches.
Business juniors—One point each inch over 10 feet.
Student juniors—One point each inch over 10 feet.
Preparatory—One point each inch over 7 feet.

Eight Potato Race.

Seniors—One point each 1-5 second under 2 minutes.
Intermediate—One point each 1-5 second under 2 2-5 minutes.
Business juniors—One point each 1-5 second under 3 minutes.
Student juniors—One point each 1-5 second under 3 2-5 minutes.

Spring Board.

Seniors—Two points each inch over 3 feet 9 inches.
Intermediate—Two points each inch over 3 feet 9 inches.
Business juniors—Two points each inch over 3 feet 9 inches.
Student juniors—Two points each inch over 3 feet 9 inches.
Preparatory—Two points each inch over 2 feet 6 inches.

20-Yard Swim.

Seniors—Five points each 1-5 second under 17 seconds.
Intermediate—Five points each 1-5 second under 17 seconds.
Business juniors—Five points each 1-5 second under 17 2-5 seconds.
Student juniors—Five points each 1-5 second under 17 2-5 seconds.
Preparatory—(Two-lap relay) five points for winner.

Three Potato Race.

Seniors—Five points each 1-5 second under 17 seconds.
Intermediate—Five points each 1-5 second under 17 2-5 seconds.
Business juniors—Five points each 1-5 second under 18 seconds.
Student juniors—Five points each 1-5 second under 18 seconds.
Preparatory—Five points each 1-5 second under 20 seconds.

High Dive.

Seniors—Two points each ¼ inch over 3 feet 9 inches.
Intermediate—Two points each ¼ inch over 3 feet 9 inches.
Business juniors—Two points each ¼ inch over 3 feet.
Student juniors—Two points each ¼ inch over 3 feet.
Preparatory—(Tug of war) five points for winner.

Standing Hop, Step and Jump.

Seniors—One point each inch over 21 feet 8 inches.
Intermediate—One point each inch over 20 feet.
Business juniors—One point each inch over 18 feet.
Student juniors—One point each inch over 18 feet.
Preparatory—One point each inch over 16 feet.

Ring Vault.

Seniors—One point each ¼ inch over 5 feet 10 inches.
Intermediate—One point each ¼ inch over 5 feet 10 inches.
Business juniors—One point each ¼ inch over 5 feet.
Student juniors—One point each ¼ inch over 5 feet.
Preparatory—(Basketball pass) five points for winner.

440-Yard Run.

Seniors—One point each 1-5 second under 1 minute 13 seconds.
Intermediate—One point each 1-5 second under 1 minute 30 seconds.
Business juniors—One point each 1-5 second under 2 minutes 30 seconds.
Student juniors—One point each 1-5 second under 2 minutes 30 seconds.
Preparatory—(Overhead basketball throw) one point each inch over 25 feet.

40-Yard Swim.

Seniors—Five points each 1-5 second under 39 seconds.
Intermediate—Five points each 1-5 second under 39 seconds.
Business juniors—Five points each 1-5 second under 40 seconds.
Student juniors—Five points each 1-5 second under 40 seconds.
Preparatory—Ten points for all who swim length of pool.
Tug of war—Five points to the winning team.
Basketball—Five points to the winning team.
Relay races—Five points to the winning team.

Golf Champion Ill.

ATLANTIC CITY, N. J., Nov. 1.—John J. McDermott, open golf champion of 1911-12 and present holder of the western title, is suffering from a nervous breakdown. He became seriously ill last night and his parents had him removed to a private hospital in Philadelphia.

Checkers

November 2, 1913.

Black.

White.

At the commencement of a game black men occupy squares numbered 1 to 12. The White men those numbered 21 to 32. Black always moves first.

Checkers and chess headquarters, Y. M. C. A., State and First South streets. Address communications to D. A. Plumly, No. 4 Concord place, Salt Lake City.

SOLUTION TO PROBLEM 10.
By Harry Lieberman.

Black—5; kings, 12, 24, 30.
White—12; kings, 7, 2, 14.
Black to play and win.

30—26	7—10	22—15	10—17
22—18	26—22	14—18	12—10
24—19	18—15	5—14	

—Black wins.

PROBLEM NO. 11.
By H. D. Lyman.

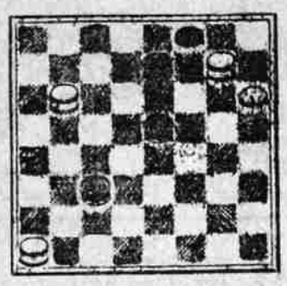

Black—3; kings, 7, 15, 22.
White—12; kings, 8, 9, 29.
Black to play and win.

The following are two hard-fought games between Salt Lake's sturdiest players, the Stubborn Yankee and the tenacious Scotchman.

GAME 28—"DUNDEE."

Black—Henry Shaw.		White—Hugh McKean.	
12—16	6—9	26—30	29—25
24—20	13—6	6—10	25—27
11—15	2—25	30—26	25—22
20—11	17—14	10—7	18—15
7—16	10—17	5—9	9—14
22—17	21—14	7—10	15—11
8—24	*15—18	25—30	30—25
25—22	30—21	10—15	11—7
16—20	*11—16	30—25	14—18
17—13	*26—23	15—19	27—24
8—11	1—6	25—30	30—27
22—17	24—19	19—23	32—14
4—8	*16—22-a	30—25	22—26
29—25	23—18	22—19	31—22
8—12	18—23	25—30	25—9
25—22	14—10	27—23	21—17
3—7	6—15	22—25	12—16
28—24	15—2	23—18	*7—3
14—18	23—28	25—29	16—19
23—14	2—6	19—23	2—7

—Drawn.

(a) 6—10 loses by 19—15.
(b) Avoiding first position.
(c) Shaw took a good long look before deciding to take the shot.

GAME 29—"DUNDEE."

Black—Hugh McKean.		White—Henry Shaw.	
12—16	25—22	24—28	8—3
24—20	4—8	19—16	28—32
8—12	17—13	12—19	3—8
28—24	8—9	22—16	32—27
9—14	22—17	*10—15	21—17
24—19	8—11	17—10	27—23
11—15	32—28	15—19	17—13
20—11	16—20	16—11	24—28
15—24	23—19	6—15	8—11
27—20	11—15	19—6	28—32
7—16	26—23	1—10	13—9
20—11	15—24	11—8	35—28
3—7	28—19	19—23	29—25
22—17-1	20—24	26—19	10—14
7—16	30—26	15—24	9—5

—Drawn.

VARIATION 1.

Black—Richard Jordan.		White—Harry Freedman.	
22—18	29—25	15—11	8—7
7—16	8—11	24—28	16—20
18—9	25—22	11—8	31—27
5—14	19—24	14—18	15—19
25—22	26—23	17—14	27—24
16—19	11—15	18—25	30—27
23—16	23—19	14—7	32—16
12—19	4—8	3—11	28—32
22—17	19—16	8—3	7—10
4—8	9—18	11—16	32—27

—Drawn.

(a) A classic example of the world's champion's splendid strategy.
This is how they played it in the last Australasian championship tourney.

GAME 30—"DUNDEE."
(From the Melbourne Times.)

Black—J. Lee (Sydney.)		White—Hugh Egan (Melbourne.)	
12—16	27—20	15—19-b	23—17-d
24—20	7—16	23—16	16—18
8—12	20—11	12—19	7—10
28—24	3—7	26—23	18—27
9—14	11—8-a	19—26	32—23
24—19	4—11	30—23	6—15
11—15	22—17	7—11	29—25
20—11	11—15	17—13-c	11—16
15—24	25—22	10—15	25—22

—Black wins.

(a) The late R. Atwell scored some nice wins with this line.
(b) An old line by Strickland is 5—9, 17—13, 1—5, 21—27, 14—18, etc. The play is good and repeated in all the textbooks.
(c) White loses the advantage by this move. 23—19 is better and leaves an interesting position for black to draw.
(d) There seems to be no hope for white after this move.
(e) As good as any, perhaps. The position of the black pieces on 1, 2 and 5 seem to block white's game.
And here is how the old warhorses fought for the championship of the world.

GAME 31—"DUNDEE."

Black—Wyllie.		White—Yates.	
12—16	20—11	12—19	8—11
24—20	8—15	23—16	14—18
8—12	25—22	16—15	19—14
28—24	4—8	16—12	15—22
9—14	31—27	19—24	30—25
22—18	8—11	12—8	27—23
5—9	27—24	24—27	25—18
18—9	6—9	22—18	23—14
5—14	32—28	14—23	18—12
24—19	9—13	26—19	14—10
11—15	24—19	27—31	12—8
10—11	16—24	8—3	2—6
15—24	28—19	31—27	8—3
27—20	11—15	3—8	6—9
7—16	19—16	10—14	3—8

—Drawn.

JORDAN-POMEROY MATCH.

From The Tribune-Farmer summary of the fifty games played the following is compiled:

*Pomeroy.	Opening.	*Jordan.
5	Alma	0
0	Bristol	3
0	Bristol-cross	1
0	Cross	1
1	Double corner	4
5	Fife	4
5	Glasgow	3
1	Kelso	0
5	Laird and lady	0
3	Old fourteenth	0
1	Second double corner	0
1	Single corner	1
0	Souter	4
2	Whilter	4
—		—
25	Totals	25

*Played blacks.

The match was originally for twenty games with the proviso that if a tie at the end of twenty games, play would continue until one player was ahead at the end of even games. Jordan won the twenty-sixth game, a "double corner," and with it the match. With unparalleled generosity, however, "Alf" agreed to continue play for fifty games. Pomeroy won the thirty-second game, an "Alma," and the final and deciding game, the fiftieth, a "Glasgow," and with it the match.

Pomeroy had the forty-eighth game, a "single corner," all but won, when to his intense disgust he blew the following ending:

Black—Kings, 14, 17, 18, 19.
White—Kings, 6, 9, 10.

Pomeroy carelessly moved 15—11, and Jordan played 10—7, 11—2, 9—5, 2—9, 5—14, and drew.

However, as Binghampton's idol won the last game and the match, all was well.

Checker Notes.

The Marathon-distance match of 100 games between Henry Shaw and Hugh McKean was concluded last week with the ninety-fourth game, McKean being ten up with only six to go. Early in the friendly match McKean piled up such a lead that Shaw was unable to catch up, although his play improved greatly. In the last heat of twenty games, McKean slumped badly for a while, losing six games in a row, but settled down for the home stretch, winning three and losing none out of the last eight games played.

"As he who fancies himself more cunning than other people is more likely to be deceived, so the player who is fond of setting traps is often caught in a deeper trap than the one which he has set," says the "Australasian."

J. T. Bradford kept up his good play in his match with Julius D'Orio, winning by a score of 6 to 3 and 14 draws. J. B. Hansen challenged the winner and a twelve-game match was arranged to begin October 25.

Too many slog their men across the board, never stopping to look until the game is in a hopeless snarl, while others look and look, taking ten minutes to see what should be seen in ten seconds. Both extremes are bad. The slinger sometimes settles down to steady play, but the long-looker usually quits the game ultimately "because it is too much work."

City Champion Burton is now two games up in his match with C. D. Erb for the McConahay challenge cup, winning both sides of the "cross." Mr. Erb used bad tactics after losing the first side in forcing a slight advantage too far in the second game and losing it as well, when he had an easy draw in sight.

Hanes Kohlemainen Sets New Record for America

HANES KOHLEMAINEN.

Breaks Former Mark and Approaches World's Time for Ten Miles.

NEW YORK, Nov. 1.—Hanes Kohlemainen established a new American record today by winning the ten-mile run, National A. A. U. championship, at Ohio field here in 51:03 2-5. He also broke all intermediate records between three and one-half and ten miles.

The former outdoor American record for ten miles was 52:34 3-5, made four years ago by George Bonhag of the Irish-American Athletic club, who also held all the American intermediate records from seven to ten miles. The winner's time today was 23 2-5 seconds behind the world's record for ten miles, held by Al Shrubb. If Kohlemainen had anyone to pull him along he would have come near to making a new world's mark.

The Finnish Olympic champion, who ran for the Irish-American Athletic club today, finished more than a half mile ahead of last year's champion, Harry J. Smith of the Bronx Churchhouse, with W. Kyronen, another runner from Finland, third. Gaston Strobino of South Paterson, N. J., who ran third in the Olympic marathon at Stockholm, finished fourth.

The National A. A. U. championship seven-mile walk was won by Fred Kaiser of the New York A. C. in 53:09 4-5, last year's winner. Al Noelimeke of the Pastime A. C. being disqualified for running during the second lap. The American record for this event, 54:07, was made thirty-three years ago by E. E. Merrill of Boston.

CRIMSON AND TIGERS WIN CROSS COUNTRY

CAMBRIDGE, Nov. 1.—Harvard defeated Cornell in a lively cross-country run today by a total score of 51 to 55. The weather and course conditions were excellent.

J. S. Hoffmier of Cornell led the pack, finishing in the fast time of 31 minutes and 47 2-5 seconds. Harvard won by placing five men among the first seven at the finish.

Tigers Beat Elis.

PRINCETON, N. J., Nov. 1.—Princeton won the annual cross-country meet from Yale this morning by a score of 21 to 34, the first five men in each team to score counting in the total. Burnett, Princeton, finished first in 32 minutes and 5 seconds.

EAST SIDERS BEAT HIGH SCHOOL THIRD

The East Side eleven yesterday defeated the Third team of the Salt Lake high school, 8 to 7. The game was featured by the spectacular forward passes of the high school and the constant gains of the East Siders on line bucks. The lineup:

East Side.		Third Team.
A. A. Green	c	B. Mulquist
R. Farr	rg	M. Taylor
G. Evans	lg	H. Simons
R. Scandon	rt	L. Sims
R. Bertlet	lg	G. Slem
I. Franks	e	B. Collier
Yeates	re	V. Rodgers
T. Lenords	qb	R. Frick
C. Sinder	lb	J. Jarvas
C. Woods	rh	F. Drinno
Holden	fb	J. Jordon

Referee—F. McGanney.

Game Is Forfeited.

ST. LOUIS, Mo., Nov. 1.—The game between Christian Brothers college and Depaul university was declared forfeited to Christian Brothers, 1 to 0, here this afternoon, the result of a wrangle between Fish, left tackle for Depaul, and Referee Sinler. The wrangle took place in the fourth period when the score stood 29 to 7 for Christian Brothers.

NOTRE DAME FINDS ARMY EASY VICTIM

Cadets Are Outplayed and Outclassed; Forward Pass Works Beautifully.

WEST POINT, N. Y., Nov. 1.—The Army was beaten by Notre Dame today, 35 to 13. The cadets were outclassed, and, except in the second quarter, when they scored both their touchdowns, they looked like novices beside the westerners.

Notre Dame's long forward passing and pretty open-field play were spectacular and a revelation to eastern football enthusiasts. Out of fourteen attempts with the forward-pass play the westerners succeeded in making twelve good for long-distance gains. Rockne, Finnegan and Pliska, on the receiving end, with Dorais throwing the ball, gained many yards for their team.

In fact, all of Notre Dame's touchdowns were directly due to splendid work with the forward pass. Eichenlaub was a demon on the offense, plowing through the Army line for good gains and bowling over the interference in slashing style. Dorais's quarterback play was gilt-edged. He kicked five of the goals from touchdowns and ran his team with splendid judgment.

The first half ended with the score 14 to 13 in Notre Dame's favor.

Hoge and Merrillatt played best for the cadets. The Army handled the ball rather loosely, losing it several times on fumbles. Both sides were frequently penalized.

The lineup and summary:

Army		Notre Dame.
Jouett	le	Rockne
Wynne	lt	Jones
Meacham	lg	Keefe
McEwan	c	Feeney
Jones	rg	Fitzgerald
Weyand	rt	Lathrop
†Merrillat	re	Gushurst
Pritchard	qb	Dorais
Hoge	lhb	Pliska
Hobbs	rhb	Finnegan
Hodgson	fb	Eichenlaub

Referee—Mortice, University of Pennsylvania. Umpire—Roper of Princeton. Head linesman—Teubring of Northwestern. Time of periods—12 and 15 minutes.

Army scoring: Touchdowns—Hodgson, Pritchard. Goals from touchdowns—Hoge. Notre Dame scoring: Touchdowns—Rockne, Eichenlaub (2), Pliska (2). Goals from touchdowns—Dorais, 5.

Substitutions: Army—Packard for Wynne, Waddell for McEwan, McEwan for Waddell, Goodman for Meacham, Houston for Goodman, Britton for Merrillat, Ford for Hoge, Hess for Hobbs, Woodruff for Hess, Hobbs for Woodruff, Lanphier for Hodgson, Milburn for Lanphier. Notre Dame—Larkin for Finnegan.

Marquette and Lawrence Tie.

MILWAUKEE, Wis., Nov. 1.—Marquette and Lawrence, by a 14 to 14 game here today, failed to decide the state college championship. Lawrence was leading by 14 points at the end of the third quarter and had outplayed the Milwaukeeans at all stages. In the final session, however, Marquette worked forward passes with such precision that they tied the score within eight minutes of the end of play.

TIGERS' NEW LINEUP BEATS HOLY CROSS

Princeton Backs Make Long Gains Around End and Through Line.

PRINCETON, N. J., Nov. 1.—Princeton's reconstructed football eleven defeated Holy Cross this afternoon by 54 to 6. The visitors never threatened Princeton's goal line. The Tigers showed the result of the last week of regeneration by displaying a series of forward passes, netting gains from ten to thirty-five yards, with Captain H. Baker, Law, Hammond and Glick doing the bulk of the work.

In addition Princeton opened up her game with Baker flashing around the ends, Glick making runs through the line and Law faking kick formations for forward passes. Princeton also showed a punter of ability in Law, the halfback recruit, whose kicks averaged fifty yards.

On the other side Princeton suffered frequent penalties for being offside and using the hands illegally. There were frequent fumbles by the Tigers also.

Holy Cross's game was confined to line plays, which made little headway against the Tiger forwards.

The lineup:

Princeton.		Holy Cross.
Hammond	le	McCabe
Larsen	lt	Ostregen
Semmens	lg	McGrath
E. Trenkman	c	Browny
W. Swart	rg	Haggerty
Ballin	rt	Cahill
Shea	re	Metfelet
Glick	qb	Mullen
H. Baker	lhb	O'Brien
Law	rhb	Rogers
Streit	fb	Donovan

Referee—Marshall of Harvard. Umpire—Hatch of Williams. Linesman—Palmer of Swarthmore. Time of periods—12 and 15 minutes.

Princeton scoring: Touchdowns—Streit (5), Baker, E. Trenkman, Law, F. Trenkman. Goals from touchdowns—H. Baker, 7. Safety—O'Brien (thrown by E. Trenkman). Goals from placement—H. Baker.

Substitutions: Princeton—F. Trenkman for Streit, J. Baker for Shea. Holy Cross—Morrison for McGrath, Vogel for Ostregen, O'Keith for Cahill, McGrath for Haggerty, O'Connor for McGrath, Lee for O'Brien, Carey for Mullen, Mullen for Metivier.

LONG RUN FEATURES CONTEST AT ST. LOUIS

ST. LOUIS, Mo., Nov. 1.—Tulane university defeated St. Louis university at football this afternoon by 12 to 6 in a game marked by a sensational run and two placement kicks.

St. Louis made its only touchdown in the first quarter, when Thole received the ball on the St. Louis twenty-yard line, broke through the Tulane line and ran eighty-five yards, pushing aside the opposition tacklers and crossing the goal line.

In the third period Tulane made a touchdown on a forward pass by Henderson to George. Three more points were added for the visiting team when Rosenthal kicked goal from placement on the twenty-yard line.

In the final period, Rosenthal made a fifty-yard placement kick, scoring three more for Tulane.

MICHIGAN BATTERS ITS WAY TO VICTORY

ANN ARBOR, Mich., Nov. 1.—A savage offense, the product of a desperate eleven, gave the University of Michigan football team a 43 to 7 victory over Syracuse this afternoon. During the first two periods the Orange line melted against a whirlwind attack which produced repeated touchdowns. Syracuse braced in the third quarter and gave Michigan a battle. In the closing minutes of play, Syracuse made a game rally. Michigan relied on straight football for consistent gains.

BUCKNELL DEFEATS PITTSBURG; 9 TO 0

PITTSBURG, Pa., Nov. 1.—Bucknell defeated the University of Pittsburg here today by 9 to 0. Pittsburg had previously defeated Carlisle and Cornell and was looked upon as having more than a fighting chance with Bucknell. The visitors outplayed the locals and won on their merits, although Pittsburg failed to take advantage of numerous opportunities to score through fumbling of the ball at critical periods.

DARTMOUTH WINS OVER AMHERST TEAM, 21-7

AMHERST, Mass., Nov. 1.—Dartmouth won a hard-fought game from Amherst today, 21 to 7. The contest was closer than the score would indicate, Amherst holding the green for downs many times, twice within the three-yard line. The game ended with the ball in Amherst's possession on Dartmouth's fifteen-yard line after a march of fifty yards down the field.

With the score at the end of the first half 7 to 7, Dartmouth sent in her regulars and by straight football scored touchdowns in the third and fourth periods.

CORNELL GETS SCORE AT CA

Harvard Regulars Have Easy Time Three.

By International News S

CAMBRIDGE, Mass., N defeated Cornell this afte of 22 to 6, in a game open work by both sides.

Harvard was minus men, Mahan in the hospital, and Hitchcock because of lame ankle Haughton kept his could do nothing agains but the Ithacans had tion of scoring a touch it was against the five minutes before game. This touchdown line plunging by Barrett Harvard's 25-yard li

Previous to this the was never in danger, again charging the Co ranging from five to end runs that netted yards. A strong wind the punters.

During the first period sorted to the forward broke up this play on sions, capturing the ball either in position for a field goal by Brickley.

After Harvard had on an uncompleted forw and Hardwick rushed nell's 35-yard line to where Brickley kicked field, the first score of nell again lost the ball on its 25-yard line. From Cutmson, backfield ex five rushes until Brick first touchdown. He kick the goal. Harvard down was a duplicate other intercepted forw three line charges goal. In the fourth peri ton sent in a number of this weakened the great extent, for Cornell ward march down the landed the pigskin goal.

Barrett, the Cornell for his team, while played a slashing game tain Storer, who had played a strong game tion. The lineup:

Harvard.

Coolidge, Dana		
Gilman, Curtis		
Cowen, Underwood		
Trumbull, Soucy		
Pennock, Mills		
Withington, Morgan		
Storer, Curtis		
Logan, Freedley		
Hardwick, Bettle		
Bradlee, Willetts		
Brickley, McKinlock		

Umpire—Fultz of P Langford of Tufts. Pendleton of Bowdoin Fifteen minutes each

Harvard scoring—T ley 3; goals from touch Storer; goal from field scoring—Touchdown, Br

TRICK PLAYS W WELL FOR

PHILADELPHIA, N of Pennsylvania football help of trick plays ship, defeated Penns by 17 to 0.

It was a hard-fough test. Pennsylvania stronger game than th The up-state team suffe penalties and early in lost Right Halfback the best men, who rough playing, and also half distance to her goal five yards.

In the last minutes of vania State carried the ers' four-yard line, only grounded forward pass.

INDIANA BEATS THOUGH OH

COLUMBUS, Ohio, N outplayed in all but the today's game with Ohio came out of the contest victory. A fumble by who had dropped back the last period, was Ohio's defeat. End Pa ball on Ohio's fifteen-ya over for a touchdown. to smile on the visitors struggle. In the first five plays resulted in Ohio.