

Rug Beauty Our Duty
Call Mr. Fyle
Nat. 3257-3291-2036
Sanitary Carpet & Rug
Cleaning Co.
106 Ind. Ave. N.W.

HOT-WATER HEAT

American Radiator
Co. product com-
pletely installed in
six rooms as low as

\$285

No interference with present
heating plant while installation
is being made.

**NO MONEY DOWN
3 YEARS TO PAY**

Payments Start May 1st. Free
Estimates at Your Convenience.
Phone Us.

Economy Heating Co.
906 10th St. N.W. Met. 2132

America's
Finest Value

KIMBALL PIANOS
KIMBALLS
FACTORY

Sale
Sales
PROGRESSING
FAVORITELY

Factory Profit Sharing
Industrial Drive Records
Largest National Piano
Distribution in Years.

Great Kimball Plant
Approaching Full Production
Hundreds of Skilled Craftsmen
Daily Returning to Work

NATION-WIDE RESPONSE
Factory discounts, while tempo-
rary, exceed by wide margins
any savings ever before offered
on truly celebrated pianos.

Most Attractive Exhibit
of Fine Pianos to Choose
From in Washington

EXAMPLE SAVINGS BELOW

The Kimball
Sale of Sales

RARE BARGAIN in a first-class
upright, full 88-note scale, hand-
somely encased with bench to
match. This small-size upright
possesses volume and tonal qual-
ity of the average small grand
and is a marvelous value. Now
reduced

\$80

during this manufacturer's sale.

The Kimball
Sale of Sales

EXQUISITE UPRIGHT, the finest
instrument and case ever pro-
duced. Compare this piano
with any apartment size upright
you ever saw or heard of now
selling in Washington at any
price. Now reduced

\$110

during this manufacturer's sale.

The Kimball
Sale of Sales

TEACHER'S UPRIGHT—Exactly
8 inches higher than the small
apartment size models. Magnif-
icent tone and even scale. A
value of this description has
never before been offered at
such a genuine saving. Now
reduced

\$125

during this manufacturer's sale.

The Kimball
Sale of Sales

EXTREMELY ARTISTIC GRAND
in an apartment size period
model. An instrument of qual-
ity which will in future years
reflect the good judgment of
whoever is the fortunate pur-
chaser of this one-of-a-kind
real bargain. Now reduced

\$270

during this manufacturer's sale.

The Kimball
Sale of Sales

GRAND PIANO in plain Colonial
case, full-size keyboard and 8 ft.
in length, embodying every mu-
sical quality desired in a truly
beautiful instrument. Only one
in Washington available. Now
reduced

\$275

during this manufacturer's sale.

The Kimball
Sale of Sales

SPANISH RENAISSANCE GRAND
—Very costly, strictly custom-
built instrument in this authen-
tic design, including bench to
exactly match. Formerly sold at
\$1,075. Both instrument and
bench in perfect condition, and
we assure you nothing can prob-
ably ever be found elsewhere
that will compare with the true
beauty of tone this instrument
actually possesses. Now reduced

\$335

during this manufacturer's sale

EASY PAYMENTS
ENTIRELY FREE

From Finance Companies'
Excessive Charges

Manufacturer's Branch Store

721 ELEVENTH STREET N.W. PHONE NATIONAL 3659

KIMBALLS

Just North Palms Royal

CHAPTER ELECTS D.A.R. ALTERNATES

Arrangements for Congress
Made by Susan Riviere
Hetzel Group.

Susan Riviere Hetzel Chapter, Daughters of the American Revolution, at a meeting at the home of Mrs. Richard L. Hoxie and her sister, Mrs. Robert Clay Sherrill, 3401 Macomb street, elected alternates to the Forty-fourth Continental Congress as follows: Mrs. Otis Black, alternated to the regent, Miss Luella Chase; Miss Minerva Cullon, Mrs. Bessie W. Gahn, Mrs. Harry S. Kimball, Miss Mildred Chancellor, Mrs. Wilbur Hinman, Mrs. Harold E. Doyle, Mrs. Richard Paul-ette, Mrs. William Brooks and Miss Mabel Hiatt, delegates' alternate. Miss Hiatt was hostess.

Reports Are Read.
Reports were given by Mrs. Ryland C. Bryant, genealogical records; Mrs. George Combs, historical; Mrs. Hoxie, literature for the blind; Mrs. Kim-berly, Constitution Hall finance; Mrs. William T. Clark, Chapter House en-tertainment; Mrs. Geoffrey Creyke, approved schools; Mrs. Hoxie, stu-dent loan; Mrs. C. A. S. Sinclair, na-tional president of the C. A. R., gave an illustrated lecture on "The Historical Homes of Virginia." Miss Janet Rich-

Mrs. Wade H. Ellis, who recently moved her membership from Ohio, and Mrs. Sam Massengale, wife of Representative Massengale of Okla-homa, were guests.
An informal talk on the Y. W. C. A. Kamp Kahlert was given by Mrs. Doyle. Mrs. John Lester Barr spoke on approved schools and took leading part in a much appreciated play, "End of the Rainbow," written by Harriet Chase. Others in the cast were Mrs. Fred H. Hopkins and Mrs. H. H. Thompson.

Tea was served, when Mrs. Ander-son and Mrs. McPherson poured.

President Monroe Chapter met at the home of Miss Laura Ruff and Miss Mabel Ezell, 1730 M street. The re-gent, Mrs. John Knox Arnold, pre-sided.

It was decided to contribute a good citizenship medal to one of the junior high schools and also to aid in the purchase of a wall case for the D. A. R. Museum in honor of Mrs. John M. Beavers. The chapter ob-served National Defense week and had as speakers Mrs. R. W. Means and Ashmun Brown. Refreshments were served by the hostesses.

Louisa Adams Chapter met at the home of Miss Catherine Watkins and Mrs. Julia Prentiss, in the Kenesaw Apartments. The chapter voted fa-vorably upon the application for membership of Mrs. Frye. In addi-tion to the regent and vice regent, the following alternates were chosen to the congress: Mrs. Harry Morris, Mrs. Lena Ellis, Mrs. Cora Drake, Mrs. Julia Prentiss, Miss Catherine Watkins, Miss Mary Black, Mrs. Haz-el Hickey and Miss May Husted.

Appropriations were made for the camp fund for the Sons and Daugh-ters of the U. S. A., for Americanism and for chapter house.

Mrs. F. W. Holt, chairman of the

Braille Committee, spoke on the Braille work. The chapter voted to pay for a set of books of history printed in Braille. Mrs. John Beavers spoke on the D. A. R. halls.

Refreshments were served by the hostesses and assistants.

Emily Nelson Chapter met at the home of Mrs. Albin L. Gemeny. Mrs. Irene M. Dilsaver and Miss Olive Brearley assisted the hostess. Mrs. Lois E. Hicks, regent, presided.

The chapter contributed \$10 to the Literature Committee for the Blind for a volume in Braille in memory of Mrs. Mary E. St. Clair.

The following were elected alter-nates to Continental Congress: Mrs. Alice L. Curtin, Mrs. Alice Mason, Mrs. John J. Ragan, Miss May H. Dickin-son, Miss Esther Lyster, Miss Olive Brearley, Mrs. Helen M. Collins, Miss Ella Wulfin, Mrs. Una Dorsey and Mrs. Harry G. Duvall. Miss Jane Duvall, a new member, was welcomed.

Mrs. S. H. McCrory, State historian, talked on the work of her committee. Refreshments were served.

E Pluribus Unum Chapter met at the home of Mrs. William L. Pfeiffer, the Portner Apartments, with Mrs. L. R. Mabrey, Miss Mary Pfeiffer, Mrs. Marguerite W. Gotey and Mrs. E. E. Curry assisting hostesses. Mrs. Wil-liam B. Sinnott, regent, presided.

Mrs. Evelyn K. Athey, Mrs. W. Kent Taylor, Washington, D. C., and Mrs. Charles A. Tawney of Pittsburgh, Pa., are new members. The name of Miss Edna Broadhead Houser of Philadel-phia, Pa., was presented for mem-ber-ship.

Mrs. Elmer E. Curry, State chairman of genealogical records, reported the completion of one volume of church records, in addition to other data se-cured. The resignation of Mrs. Carl H. Smith as recording secretary was accepted and Mrs. Harold F. Machlan was appointed to fill the unexpired term.

The chapter endorsed Mrs. Harry Colfax Grove for the office of registrar general, on Dr. Flora M. Gilentine's ticket. A gift was presented by the chapter to Mrs. Lyle R. Mabrey, a re-cent bride. The special guests were Mrs. H. L. Bouscaren, Washington, D. C., and Mrs. Howard L. Hodgkins of Chicago, Ill. Refreshments were served by the hostesses.

The National Board of Management, C. A. R., met at Memorial Continental Hall. Mrs. C. A. Swann Sinclair, the national president, presided.

Mrs. William Henry Harper an-nounced the annual party for the children of the District would be given at the Washington Club on Washing-ton's birthday.

New State directors appointed were Mrs. James Edge of New Jersey and Mrs. Herbert A. Black for Colorado. Mrs. Black will bring a number of Colorado children to the convention to present a historical pageant.

Committees were confirmed to take charge of the annual convention the week of April 19. Chairman of the Program Committee, Mrs. C. A. Swann Sinclair; Seating, Mrs. Lawrence Gu-erolli; Credentials, Mrs. Charles S. Groves; Evening Party, Mrs. William H. Wagner; Publicity, Mrs. Amos A. Fries.

Other committees were headed by Mrs. John M. Kerr, Pilgrimage to Mount Vernon; Mrs. Josiah Van Ors-del, Tomb of the Unknown Soldier of the Revolution; Hospitality, Mrs. Wil-liam H. Harper. Mrs. Fries will take charge of the "Junior officers' luncheon in the Little Scout House."

Major L'Enfant Chapter will conduct a benefit card party tomorrow evening at the Kennedy Warren to raise funds for the purchase of a talking book for the blind veterans at Mount Alto Hospital. Reservations for tables for cards should be made with Mrs. Ster-ling Bockoven, regent.

The March meeting will be held at 1927 New Hampshire avenue. Two new members, Mrs. Floyd W. Reynolds and Mrs. H. R. Smalley, will be wel-comed. Plans will be made for the

celebration of the twenty-fifth anni-versary of the chapter April 8.

Mary Washington Chapter cele-brated its 43d birthday anniversary Tuesday evening at the Washington Club.

Mrs. C. A. S. Sinclair, national president of the C. A. R., gave an illustrated lecture on "The Historical Homes of Virginia." Miss Janet Rich-

ards gave a short talk on the history of the chapter.

American Eagle Chapter met at the home of Mrs. Charles F. Taylor, 2101 New Hampshire avenue. The regent, Mrs. Edwin J. Ryan, announced Mrs. M. G. Cooke, chairman of genealogical research, had presented to the State chairman the records of old St. James' Episcopal Church. Mrs. E. Clayton

Fish reported that she had com-pleted the record file for the State registrar. The chapter arranged to take a table at the dinner to be given by the State Conference at the May-flower Hotel March 5.

A buffet supper was served by the hostess, assisted by Mrs. Marion Brumbach and Mrs. Lydia Noland.

Potomac Chapter met at the home

of Mrs. J. H. Parker, 1381 Taylor street, with Mrs. Richard Curtis, Mrs. O. L. Briggs and Mrs. F. Y. Donn as-sisting. The regent, Mrs. Roy C. Bowker, presided.

The chapter voted to sponsor the performance to be given in New York April 8 for the benefit of the Approved Schools Committee. It was also voted to send a girl of the Girl Home-

makers' Committee to camp for a week.

Mrs. Jesse Hill and Mrs. Charles E. Phraenor were elected to fill vacancies in the list of alternates to the Conti-nental Congress.

A paper on Anacostan Island, now Theodore Roosevelt Island, was read by Mrs. Alfred B. Garges of Frances Scott Chapter. Other guests included

Mrs. Robert De Shazo and Mrs. Fowler Barker.

Patriots' Memorial Chapter met at the home of Mrs. William H. Linkins, 1724 Lamont street. The meeting was called to order by the regent, Mrs. Florence M. Laffin.

The chapter voted \$1 per capita to the State budget. The guest speaker was Mrs. R. T. McIntire, who told of her work among the blind.

Mrs. Robert De Shazo and Mrs. Fowler Barker.

Patriots' Memorial Chapter met at the home of Mrs. William H. Linkins, 1724 Lamont street. The meeting was called to order by the regent, Mrs. Florence M. Laffin.

The chapter voted \$1 per capita to the State budget. The guest speaker was Mrs. R. T. McIntire, who told of her work among the blind.

Karpen's Newest Living Room Suites Have Arrived for

THE FEBRUARY SALE OF LIFETIME FURNITURE

Smart Designs . . . New Upholsteries
Unusually Low Sale Prices

You will love the luxurious new Karpen suites. Styles that the woman of good taste will recognize instantly as charmingly appropriate for present-day homes! Upholsteries that seem to reflect light and spaciousness and which are so delightfully appropriate for the average size living room. Comfort, of course, and famous inbuilt Karpen quality which makes this furniture so dependable and so desirable. Come in tomorrow and see these new designs and take advantage of the low sale prices while you are here. Large assortments.

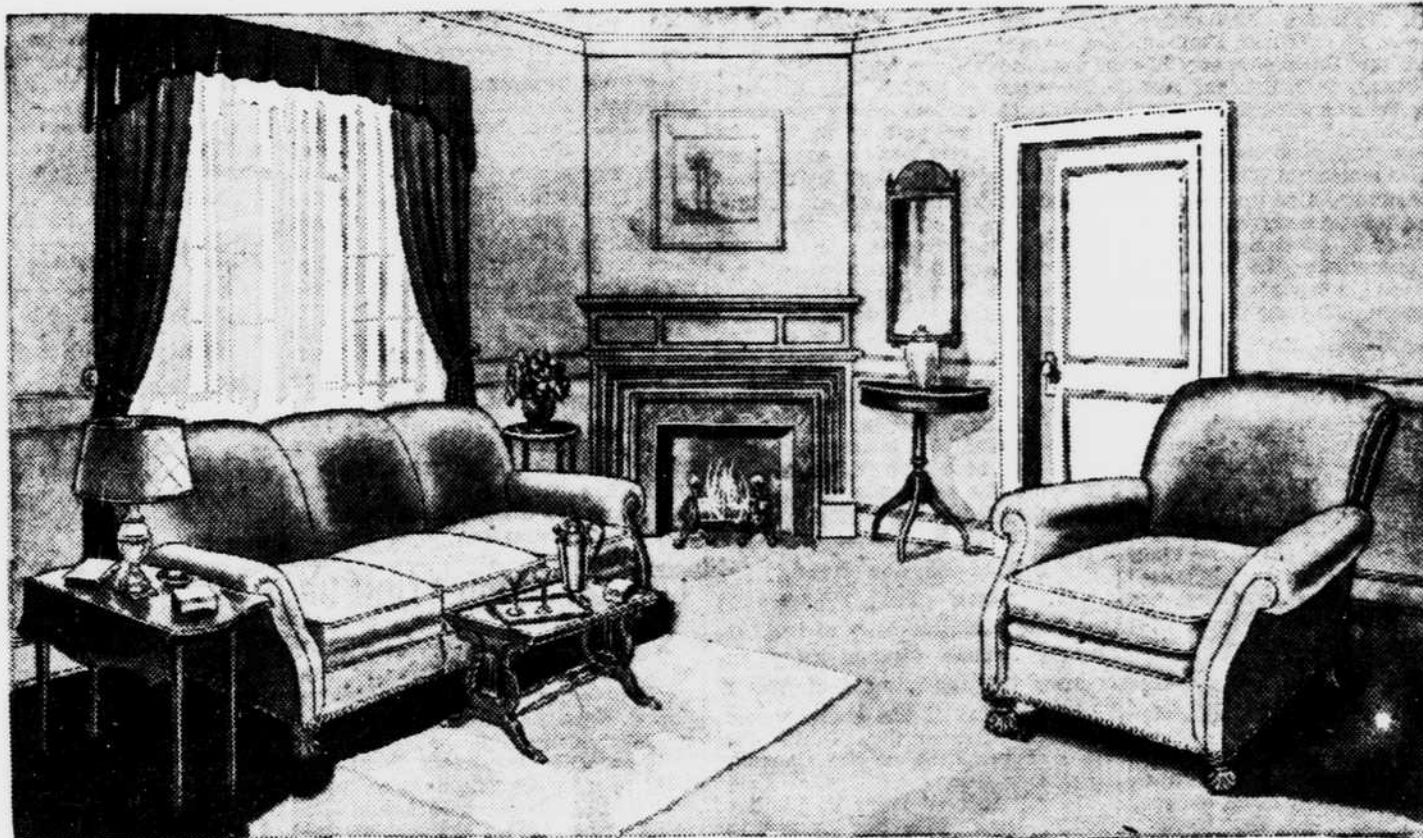

Plain Color Mohair Frise Suite \$149

Karpen's Guaranteed Construction

You will find it a delightfully simple task to make a selection from the large and varied assortment of beau-tiful new Karpen Suites in our present collection. The two-piece Karpen Suite, illustrated above, is here in your choice of green, rust or blue plain color mohair frise and is an outstanding value in the sale. Luxuriously comfortable, too—both the sofa and matching armchair. See this and the many other suites sale-priced now.

Same Karpen Suite in Velvet . . . \$135



Twin
Studio Couch
\$44.50

A Remarkable Value
in a KARPEN
STUDIO COUCH

With 2 Inner-Spring Mattress
Units and 3 Spring-Filled
Pillows...Living Room Covers

A special advantageous Karpen purchase enables us to offer this fine Twin Studio Couch at so low a price. This is not just another Couch, but a fine Karpen Studio with two comfortable Karpen inner-spring mattress units and three box-edged, spring-filled pillows. Crowned center construction to prevent sagging and welting front and sides. Beautiful living room upholsteries. See it tomorrow.



Share in the Savings Tomorrow!

PARKING . . . DRIVE TO OUR REAR ENTRANCE . . . CAR WILL BE PARKED

MAYER & CO.

Seventh Street

Between D and E



\$99.50

Two Pieces

New Tapestry Designs

The new tapestries on this suite have the effect of plain colors. Tiny, almost indiscernible designs—monotones and the like—the very latest decorative effects. Sofa and matching armchair in your choice of green or rust. Fifth floor. Mayer & Co.



\$159

Two Pieces

Style and Comfort

Grace of lines and quiet elegance are built into this Karpen design! Two pieces of fine Karpen inner construction and in some of the most artistic small figured tapestries you ever laid eyes on. It is here also in a gold mohair frise, at \$179.

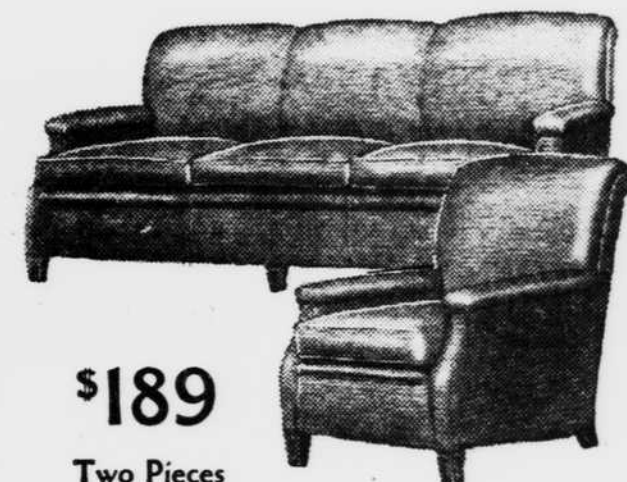

\$189

Two Pieces

Appealing Karpen Design

A new and most desirable Karpen design! A suite for the traditional living room or equally appropriate both in design and fabric for the room that leans toward the modern. The brownish rust velvet in which it is covered is beautiful. At Mayer & Co.

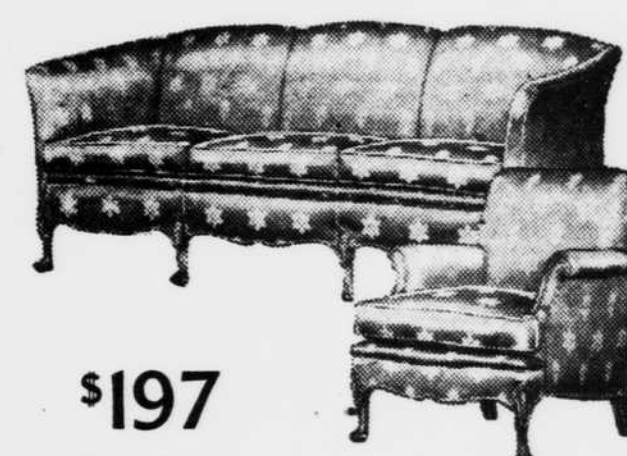

\$197

Two Pieces

A Little Formality

This decorative Karpen Suite possesses much grace and elegance and will cast a delightful note of formality in the room that adopts it. Two finely made Karpen pieces in an appropriately figured tapestry—rust predominating. See it tomorrow.



\$149

Two Pieces

Decorative London Type

Tapestries in the modern decorative effects are shown on this suite with charming flat arms and appealing present day style. Sofa and armchair at \$149. Also shown in plain color mohair frise at \$158 for the same two pieces. At Mayer & Co.

Other Karpen Suites as low as \$79.75