

45,000 Visit Home Show So Far

Attendance so far at the Washington Home and Outdoor Living Show has reached almost 45,000 persons, and another 20,000 visitors are expected today and tomorrow.

That was the announcement today by James W. Pearson, show director and executive vice president of the Home Builders Association of Metropolitan Washington, which sponsors the exposition at the District National Guard Armory, Nineteenth and East Capitol streets.

The show will remain open until 11 o'clock tonight and until 8 p.m. Sunday. Doors open at 2 p.m. daily.

On the program today is the award of a houseboat having a retail value of \$5,200, Mr. Pearson said. Scheduled for tomorrow at 5 p.m. is a public wedding.

"Comments I have heard appear to be agreed that this is the most colorful and best-designed of the 14 annual shows that we have held," Mr. Pearson said.



Wall cabinets can supply useful storage space.

Concealed Storage Areas

Today's designers are obliged to be conscious of the need for space, and must try to put every bit to work.

Walls make the best starting point for space expansion. In many modern homes, walls are storage cabinets, music boxes, sometimes even refreshment bars. Yet many of these dual-purpose walls look very much like ordinary walls.

Concealing wall storage compartments is easy when working with paneled walls for the cabinet fronts or doors can be tailored so that they blend with the rest of the paneling. Doors also can be installed with magnetic latches which need no ex-

terior hardware and open by finger pressure.

The dining room is a favorite spot to conceal wall storage units. China closets can be full-wall affairs, with shelving, drawer and tray space which reaches floor-to-ceiling and doors that, when closed, fade into the paneling.

Tiny spaces, such as a two-foot-wide wall area between a door and corner, can be put

to work in the same way. An area like this might be outfitted with a tier of built-in cabinets. Doors either can be designed so that they are not noticeable, or can be fitted with decorative hardware to emphasize their presence.

Favorite woods to use for concealed cabinetry and wall paneling are softwoods which not only are easily tailored, but tough and beautiful, as well.

BROKERS
BUILDERS

MD. and VA.

Second Trust Funds
available
to make your deal.

INTERIM MORTGAGE, CORP.
JA. 4-8144

LUXURY and ELEGANCE
in
Forest Hills

A truly distinctive, brand-new home offering all the advantages of in-town living, combined with the secluded quiet of beautiful Rock Creek Park.

2800 ELLICOTT STREET N.W.

All you've ever dreamed of in a finer way of living is here in Forest Hills, one of Washington's most beautiful and desirable midtown suburbs . . . a secluded residential section on the slopes of Rock Creek Park, yet only minutes from the smart shops and conveniences of fashionable Connecticut Avenue. Here each home is individually styled and distinctively appointed—a supreme achievement in luxurious living.

only one home available, \$45,000
OPEN DAILY AND SUNDAY

TO REACH: Out Conn. Ave. to Ellicott St., right (east) on Ellicott to cut-ac-sac and home.

ALDON PROPERTIES, INC.

REALTORS

Room 1012, Woodward Building NA. 8-5740, EM. 3-9551

First Presentation

BEHESDA-BURNING TREE VALLEY



8612 BEECHTREE ROAD

92-FOOT RAMBLER ON 1½ ACRES

This impressive brick home has reception hall, very large living room, separate dining room opening onto patio, modern kitchen 3 bedrooms 2 baths, full daylight basement with recreation room, bedroom and bath, 2-car garage. Baseboard hot-water heat. Rarely do we find a home like this on a 1½-acre lot yet close in. Priced in the 40s. Evenings, Mr. Downey, AD. 3-7945.

Directions: Bradley Blvd. to Burning Tree Rd., left about ¼ mile to Beechtree Rd., right to open sign.

BURNING TREE VALLEY 6801 Winterberry Lane

This new group of 4-bedroom, 3-bath ramblers are selling before completion. Center hall, separate dining room, rec. room with fireplace patio and garage. Many custom features usually found in higher priced homes. Price \$30,750 with excellent financing. Evenings, Mrs. Achstetter, EM. 5-2859.

Directions: River Rd. past Wilson Lane to Beechtree Rd., right to corner of Winterberry Lane.

CONGRESSIONAL CLUB AREA

9200 Persimmon Tree Road

Estate living on 1½ tree-shaded acres. Quality built 4-bedroom brick home, planned for family living with 2 large recreation rooms and a charming wing for quiet and peace from the family, or suitable for an in-law suite. A very appealing home. Evening, Mrs. Zentzinger, OL. 6-7454.

Directions: Bradley Blvd. past River Rd. to Persimmon Tree Rd., right to open sign.

ALL OPEN SUNDAY, 1 TO 5

TED LINGO REALTY

7915 Wisconsin Ave., Bethesda

OL. Z-6134

Only
10 Homes
Left!

FAIRFAX, VA.

the final 10 homes are nearing completion
there will be no more!

This is your final opportunity to live in this
built-up, close-in suburb

- excellent, modern public and Parochial schools within walking distance
- established churches of all denominations
- a few blocks from outstanding shopping centers (Bailey's Cross Roads Center and Seven Corners)
- Paved streets and sidewalks
- Excellent public transportation
- Close to all major places of work

SOME AVAILABLE FOR
IMMEDIATE OCCUPANCY

Glen forest
\$26,000 to \$40,000



6425 Durbin Street

3 bedrooms, 1½ baths,
full basement with
roughed in bath, separate
dining room, fireplace in liv-
ing room, complete ultra modern
kitchen.

\$31,500

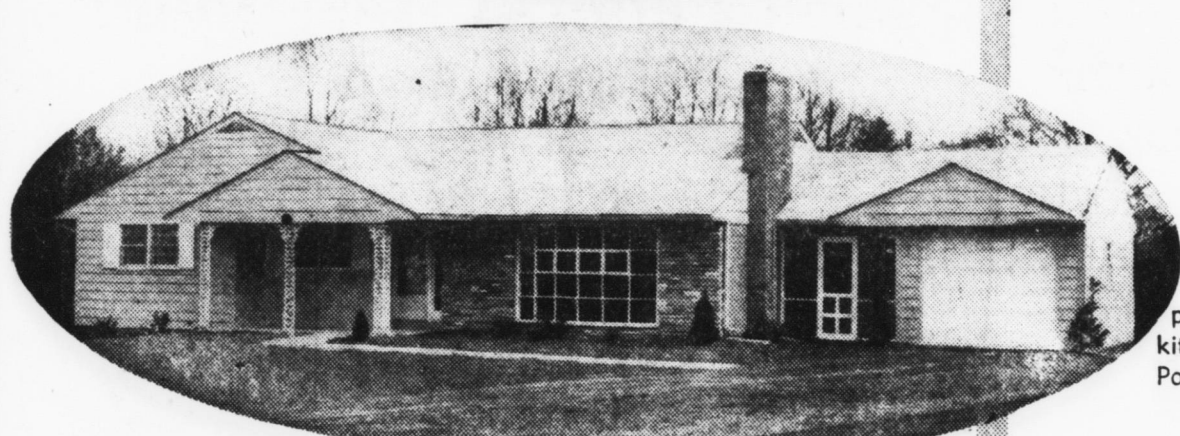

6423 Durbin Street

5 bedrooms, 3 baths,
separate dining room,
full basement with fin-
ished recreation room, fire-
place in living room, complete
kitchen with built-in features.
Porch and garage.

\$40,000

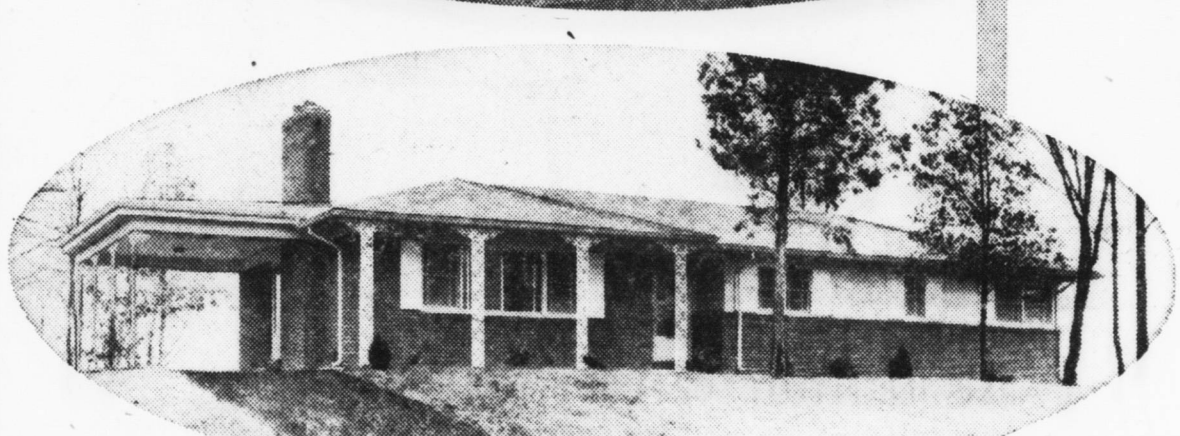

6427 Kaywood Place

4 bedrooms, 2 baths, full
basement with roughed
in bath, separate
dining room, com-
plete kitchen.
Carport.

\$33,500

6¾-ACRE PARK WITH
SWIMMING POOL FOR RESIDENTS
OF GLEN FOREST ONLY

(now in operation)

OPEN SATURDAY AND SUNDAY 12 TO DARK
WEEKDAYS CALL OFFICE-JE. 3-9850

DIRECTIONS: Out Columbia Pike to Bailey's Cross Roads (Route 7, Leesburg Pike), right on Route 7 to Glen Forest entrance on Glen Forest Drive (Just before Culmore Shopping Center), turn right on Glen Forest Drive and continue to open houses.

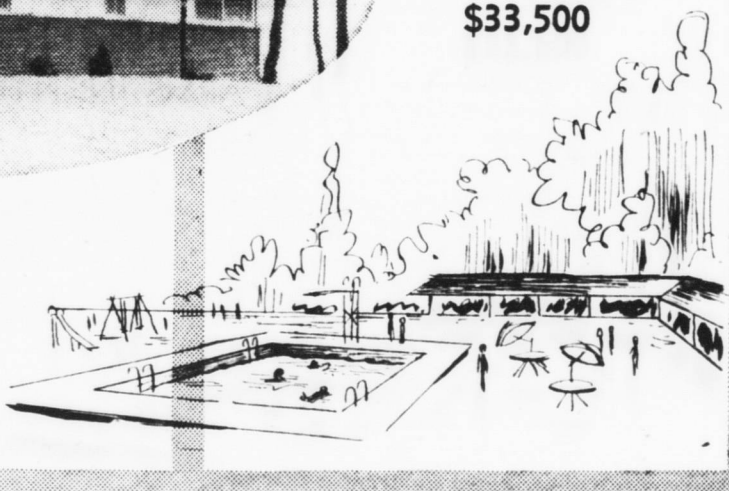

Built by
JONES & OLIVER

Sales by
NORVA REALTY

Office: Bailey's Cross Roads Shopping Center

you'll never know what you're missing until you see these homes!

HUGH T. PECK
AnnouncesNew Langley Park
Office

7635 NEW HAMPSHIRE
AVENUE
HEmlock 4-1700

OPEN SUNDAY
1 'TIL DARK

207 Lafayette Dr.
\$1,100 Down FHA

Immaculate brick rambler with 3 bedrooms, large living-dining room combination, equipped kitchen, large storage attic; storm windows, whole house; garage, screened breezeway; beautiful corner lot; walk to school, shopping and bus; 30-year loan.

\$16,950

Dir.: South of Alex. on Mount Vernon Blvd. to Wellington Lane, right to Lafayette Dr., right to 207.



410 Jackson Rd.
\$1,750 Down

Very attractive brick rambler on beautiful level fenced lot with trees; 3 bedrooms, large living-dining room combination with fireplace and bookshelves, equipped kitchen with eating space, large glass-enclosed sun-room, 12x18 suitable for family room; \$15,000 FHA, 30-year loan.

\$16,750

Dir.: South of Alex. on Mount Vernon Blvd. to Wellington Lane, right to Shenandoah Rd., left to Jackson Rd., right to 410.

217 Fairfax Rd.

Practically new brick rambler with 3 bedrooms, family room, eating space in large kitchen, dining room, 1½ baths, screened porch, 1½ car corner lot with large trees. \$19,750.

Dir.: South of Alex. on Mount Vernon Blvd. to Wellington Lane, right to Yorktown Rd., left to Fairfax Rd., right to 217.

OPEN SUNDAY, 1 TO 6

313 Carlyle Place

\$700 Down FHA

Brick rambler on quiet cul-de-sac in Hall's Hill Village; 3 bedrooms, fireplace in living-dining room; newly painted inside; 30-year loan.

\$15,400

Dir.: South of Alexandria on Mt. Vernon Blvd. to Shenandoah Rd., left to Fairfax Rd., left to Jamestown Rd., right to Carlyle Pl., left to our sign.

In New and Beautiful Collingwood

Open Sunday, 1-6

Several spacious split-levels with 4 and 5 bedrooms, 2½ and 3 baths, ground level family rooms, some with garage. An inspection will convince you that these are value-packed homes. \$28,750 to \$29,750.

Dir.: South of Alex. on Mount Vernon Blvd. to Collingwood Lane, right to West Blvd. Dr., left to Morris Lane, right to Open house at 1901.

Clarke & Sampson, Inc.

(Formerly F. W. Clarke)

Realtors

112 N. St. Asaph St. Alex.

OV. 3-3232 KI. 9-6640

Fashionable Northwest

Close-In Ellicott Street Area

2 Blocks East of Conn. Ave.

\$65,000

New—Very Luxurious—4 Bedrooms—Fully Air Conditioned
Quality Construction

This exceptionally well planned home will excite you with its spacious entrance hall (2 big coat closets and lovely powder room), large 29-foot living room opening onto stone terrace through sliding glass doors, huge walnut paneled library (also with direct access to stone terrace), stunning dining room with unusual lighting and white vinyl floor. When you see the kitchen your blood pressure will really go up! It has everything: beautiful natural finish wood cabinets, double eye-level oven with meat thermometer and rotisserie, large dining area. The second floor has 4 well-planned bedrooms, all will take twin beds, the master's bedroom is 20'6"x13'6" with walk-in closet for "mi-lady" and a big closet for "mi-lord." Beautiful bathrooms, one with two wash basins, both scale, etc. Stairs to attic available for additional rooms or storage. In addition there is a paneled recreation room, maid's room and bath and built-in garage. Special equipment includes 2 separate heating and air conditioning plants, one for each floor, inter-com system, etc.

On a Valuable Site That Affords Pleasant

Outdoor Living Opportunities

Open Sat., 2-5; Sun., 1-6

To reach: Conn. Ave. to Ellicott St., east to 32nd St., left beyond Fessenden St. to Broad Branch Terrace and 3826.

James E. Schwab

Exclusive Agent

5522 Conn. Ave. EM. 2-5800

FOR YOUR CONSIDERATION

ALL OPEN SUNDAY, 1-5:30

CHEVY CHASE, MD.



8510 GRUBB ROAD

Directions: North on Conn. Ave. to East-West Hwy., right 1½ miles to Grubb Rd., left ½ block to home on left.

CHEVY CHASE, MD.



ROLLINGWOOD

Sparkling brick Colonial with 3 twin-size bedrooms, 2 full baths, MODERN KITCHEN, screened porch, PANELED RECREATION ROOM WITH FIREPLACE lovely lot. \$29,500.

Miss Jacobsen, AD. 2-7828.

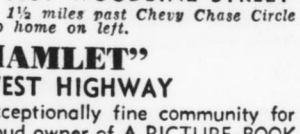

3531 WOODBINE STREET

Directions: North on Conn. Ave. 1½ miles past Chevy Chase Circle to Woodbine, right ½ block to home on left.

"THE HAMLET"

3707 EAST-WEST HIGHWAY

You can now live in this exceptionally fine community for only \$32,500, and be the proud owner of A PICTURE-BOOK RANCH HOUSE SITUATED ON A MANICURED ½ ACRE CORNER LOT THAT AFFORDS THE ULTIMATE IN PRIVACY. The modern well-planned kitchen has large eating area. A 2-car garage for the commuting family. DON'T MISS THIS BUY OF A LIFETIME! Mr. Holland, OL. 4-3299.

Directions: North on Conn. Ave. 1½ miles from Chevy Chase Circle to East-West Highway, right 1 block to home on left.

BETHESDA BARGAIN

9849 SINGLETON DRIVE

For the growing family we offer this wonderful buy in a brick Cape Cod with 4 LARGE BEDROOMS, 2 FULL BATHS, CENTER HALL, SEPARATE LIVING ROOM AND DINING ROOM, WALK-OUT BASEMENT TO LEVEL LOT. ONLY 1½ YEARS OLD. See and buy for \$27,500. Mr. Rice, OL. 6-7573.

Directions: Out Old Georgetown Rd. approx. 8 miles from Bank of Bethesda to gate at Ashburton entrance, left 1 block to Singleton, right 6 blocks to home on right.

ALTA VISTA TERRACE

6008 BEECH AVENUE

4 BEDROOMS, 3 BATHS—BRICK COLONIAL—ONLY \$39,250. Living room with fireplace, separate dining room, beautiful treed lot. Buy now and select your decorating. Delivery in 3 weeks. Mr. Dodge, OL. 6-1650.

Directions: Out Old Georgetown Rd. 1½ miles from Bank of Bethesda to Beech Ave., left approx. 4 blocks to open sign.

DISTRICT-MARYLAND REALTY, INC.

Realtors

EM. 2-8206

5504 Conn. Ave.