The Freeman.

MONTPELIER, VT.,

WEDNESDAY, JUNE 13, 1883.

We desire to make the FREEMAN particularly valuable for its news from all parts of Vermont, and our friends in different parts of the State, especially in Washington, Orange and Lamoille Counties will confer a great favor upon us and our readers by sending us local intelligence. Give us facts and we will arrange them for the paper.

BUSINESS NOTIC ES

Spear & Lane say, "Dont forget" that they sell fresh drugs, medicines, cigars confectionery, snuff, tobacco and a general assortment of fancy goods at bottom prices.

The second Vermont hold their reunion in Burlington, June 20th.

Lots of rain for a couple of weeks and the streams are quite high.

Rev. Mr. Wright is to preach in the church in Wrightsville, next Sunday afternoon at two o'clock.

A. A. Pratt, formerly of Berlin, but now of East Montpelier, has secured a pension of $30 per month, with back pay of some over $1400.

Meetings for the season begin next Sunday, 2 P. M., in the old church at East Montpelier Centre. Preaching by Rev. D. E. Miller.

The "flag sociable" of the young ladies held last week, in the vestry of the Church of the Messiah, was a success. The flag was voted to Rev. J. Edward Wright..

Forrest L. Green of Woodbury choked and struck his sister, Mrs. Hannah Sulham, Friday and beat her boy Arthur. The assault grew out of trouble between the children of the two families at school.

In the Orange county court, notice of the assembling of which was given last week, the on y case thus far tried was William A. Ashley and wife *vs.* B. E. Hyde, in which the plaintiffs recovered $130.92 damages and costs.

An eleven years old daughter of Mr. Desablind of Winooski was drowned in the river, yesterday afternoon. She was in a little picnic with a half a dozen other little girls, when she accidentally fell over the bank and into the river.

They are having a contest over a new school house in district No. 5, Duxbury. The district is almost shadowed by Camel's Hump, and the old settlers object to the new buildings being located near mills that new comers have made a sort of center for lumbering business.

The anti-masonic convention went away from here when it got through but the cars were not crowded. Gen. Phelps and his associates are no doubt sincere but that they had more than a score of hearers who followed in their footsteps of alarm about secret societies is very doubtful.

STATE SUNDAY SCHOOL ASSOCIATION.—The state Sunday school association of Vermont will hold its annual convention at Northfield on Sept. 11th and 12th. Well known Sunday school workers from abroad are expected to be present. It is also expected that complete statistics of all the Sunday schools in the state will be reported.

One Perkins of South Barre got drunk last week and beat his wife. He was fined by Justice Horace Fifield and on Monday Webster and Dickenson were each fined $10 and costs for furnishing him the drink. He plead guilty. John Porter was also arrested and his trial takes place Friday, Perkins having also disclosed on him.

The officers of the W. C. T. U. of Vt. have appointed June 23 as "Children's Day. The Juvenile Templars, Band of Hope societies and other temperance organizations propose to make the day an attractive one, each union varying the program as they severally may dedide. In Rutland the Juvenile Templars have invited each of the Sunday schools to joid them in a picnic, at which a very enjoyable time is anticipated. Mrs. McLaughlin of Boston, the noted temperance lecturer, is to address the children at that time.

Bert Marston, who worked at the tub factory in Waterbury, was drowned in the Winooski Tuesday evening of last week. A number of young men had been in bathing but had gone and there were two boys bathing with Marston when he sank. He had been swimming across the river back of the garden of S. Hutchins, and it is thought he was taken with cramp Elmer Coffrin got the body out after it had been in the water half an hour and efforts were made for some hours to bring Marston to life but without avail. He was married a few days before his death to Miss Seaver of Daxbury.

The following is the programme for the Vermont Methodist seminary commencement:

Sunday, June 17th, annual sermon by Rev. A. H. Wyatt, A. M.

Monday and Tuesday, June 18th and 19th, examinations.

Monday evening, June 18th, music recital.

Tuesday evening, June 19th, lecture before the Æsthetic society by Rev. J. W. Hamilton, D. D.

Wednesday, June 20th, 10 A. M., meeting of trustees. 1:30, P. M., business meeting of the alumni.

Wednesday evening, June 20th, prize recitations and declamations.

Thursday, June 20th, anniversary exercises.

We are requested to say by a member of the late anti secrecy convention held in this village that all who want a full and authentic account of the proceedings of that convention can have them by sending for copies of the national organ of the association in which they are to be published. This organ is the *Christian Cynosure*., which is issued weekly from 221 West Madison street, Chigaco, Ill. Copies in considerable numbers will doubtless be furnished at moderate rates. They will show the full scope and object of the American party, which aims at the casting vote in the next presidential election.

A club of New York and Toronto gentlemen were here Monday evening thus far on their way to Stowe from Greenfield, Mass., by six-horse coach. They were guests of Robert J. Kimball who is of the party and W. H. DuBois at West Randolph. The travelers are the Dwight-Wiman club and have "done" a good part of Europe together. That was probably why our "Rialto" so struck them. At least they seemed interested in it but whether because of its simillitude to the Venetian structure, or because they considered it a specimen of "differentiation," we did not inquire, partly because we hadn't been introduced and partly because just then we were wondering whether the velvet garments of the strangers were primarily for use or ornamentation. Gave it up.

The widow of the late Orin Pitkin had a shock of paralysis last week and is not expected to recover.

W. E. Adams is soon to commence the erection of a modern barn in the rear of his premises on State street.

Ira A. Washburn has purchased of the T. O. Bailey estate the Frank Newcomb house on Bailey avenue, paying $1,700.

T. J. Deavitt, Esq., has purchased the J. B. Thurston house on Terrace street, paying $2000 and is now repairing and painting preparatory to moving in.

The descendants of Des. Joseph Blanchard will hold their fourteenth annual picnic on the grounds of Orman H. Wilson in Walden, Thursday, June 28th.

MRS. A. C. GUERNSEY, Sec.

A meeting for the purpose of organizing a young men's Christian association in Montpelier, will be held at the vestry of the Baptist church on Monday afternoon next at five o'clock P. M.

DROWNED IN THE MISSISQUOI —Henry Woodbury, a fifteen-years-old boy, was drowned in the Missisquoi at North Troy Friday evening while floating logs. He was a nephew of Judge Thompson of Irasburgh.

Will C. Brown, eldest son of Col. E. M. Brown of Bismarck, Dakota, but formerly of Montpelier, has commenced the publication of the Turner county *Herald* at Hurley, Dakota, issuing its first number last month.

Mr. William W. Jackson, Jr., of Lowell, Mass., has been lecturing on "The Law of Divine Increase," at Wrightsville, Putnamsville, Worcester and Woodbury, to intelligent and attentive audiences, with great acceptance.

Willis Lane, a brother of Dennis Lane, died in Marshfield, Saturday. He had been for years engaged in lumbering and persisted in the business in spite of losing his mill property more than once by fire. The funeral was on Monday.

Charles A. Reed, Esq., who has been for a few days with his old friends in Montpelier, left for his home in Sterling, Ill., Tuesday. Sterling is an active business place and a good place to live. We regret that Mr. Reed leaves Montpelier, but know he will find Kock River valley pleasant and busy.

ST. ALBANS BUTTER MARKET, June 12.—Attendance good, receipts large, market active, prices unchanged. We quote butter fair to good 15 to 17 cents per lb; choice 19 cents per lb. selections 20 cents per lb; a few fancy at a higher price; 18 cents for 20 and 30 lb. packages, and 20 cents for 50 lb. packages. Shipment 1533 packages.

Eggs 15 cents per dozen.

"The Vermont *Watchman*" appears this week in quarto form, Mr. Prescott having obtained a Stonemetz folder by which he gives his readers a ready cut and pasted eight page paper. It makes a very convenient sheet and though it is next to the oldest of the Vermont newspapers having reached "seventy and seven," in its new dress it parades as the youngest looking and gayest of them all.

Rev. J. M. P. Duglue, pastor of St. Augustine's Catholic church, in this town, sails next week for France, his former home, on a vacation of several months, hoping thereby to improve his much impaired health. It is understood that Rev. Father Sullivan is to officiate in this parish during his absence. Father Sullivan is a young priest, a native of Winooski, Vt., and has recently returned from a European tour of over a year.

T. J. Deavitt of this place has recently procured pensions for the persons and in the amounts given below:

Geo. W. LeBarron, Wolcott, pension $4, $860 back pay; Horace Yarrington, Strafford, $4 per month, $860 back pay; Timothy Drinkwater, Middlesex, $4 per month and $900 back pay; Captain Lem. Hutchinson, Worcester, $8.50 per month, $1830 back pay; John Bannister, Northfield, $4 per month, $840 back pay; Ira Batchelder, Plainfield, $2 per month, $430 back pay; Clark Reed, Plainfield, $2 per month, $430 back pay; Roswell Reed, Plainfield, $2 per month with $130 back pay; A. J. Moore, Middlesex, $4 per month and $900 back pay.

ANDOVER.—The Woodstock Baptist Sunday school association is to meet here June 20th.

CALAIS—Grass is looking finely and haying will be at least two weeks earlier than last year.

Geo. Whicher has raised from 18 sheep 28 lambs, which he has sold to L. Mallory for 28 cents per pound, last Saturday he delivered 15 of them at Plainfield that came to $76.

Most people think that old outbuilding of Captain Mowers has occupied the road long enough. Can't it be moved?

The Germans employed in this town are giving satisfaction.

Mrs. Walter Smith and Mrs. J. W. Brown, are both very low with consumption.

A musicale at Byron Goodwin, Esq., of North Montpelier, gave unmixed pleasure to a very attentive audience last Saturday afternoon. Those taking a part in the exercises were Miss Hattie Goodwin and about a dozen of her pupils. These gatherings cannot fail of being advantageous to the pupils of Miss Goodwin, as they give a stimulous to their studies.

Farmers who bought a ton of bone meal of a fertilizing company and got less than 1800 pound, are not over and above well satisfied with such weight, as they have to give full weight to their products, they see no reason why they should not receive the same.

EAST CALAIS.—Freeman Gray has returned from Boston.

Elder George E. Forbes of Maine, preached in the forenoon at Moscow, and in the afternoon at West Calais, last Sunday.

Rod Holtons youngest child Lila is troubled with St. Vitas dance and heart hisease.

George Pearce is ganing slowly.

Johnnie Wheeler has about entirely lost his speech caused by having fits.

Walter Pierce has painted his house over, using the brush himself.

Luther Bemis and wife are expecting to go to Stowe to work in the hotel.

A. Dwinell, the highway surveyor, is showing his skill in making roads.

Mrs. Emma Gale has opened a shop in Cabot for dress making.

Mrs. Sidney Foster is improving fast from her broken hip.

Horse buyers have been in town and George Drew with others have been blessed by their presence.

W. C. Peck has sent to market 600 dozen of eggs the past week.

CHELSEA.—Elisha Burgess is barbering at the hotel.

E. D. Barnes served ice cream and cake Wednesday evening, June 6th.

Job M. Slack of Waltham, Mass., is stopping at the hotel as clerk during the court.

J. C. Clark of St. Johnsbury, late cashier of Chelsea national bank, was in town last week.

Hon. D. C. Denison of Royalton was in attendance upon the county court last week.

Charles Norris of Boston is visiting friends in Chelsea and vicinity.

Mrs. Archie Mills and her son of St. Louis, Mo., arrived in town June 5th and will spend the season with her husband's parents and other friends.

E. M. Jones from Texas was in town a few days ago, for the purpose of buying Morgan horses and merino sheep.

Edward Dickinson left last week for Minneapolis, Minn.

The band gave an out of door concert Saturday evening.

Grey Douglass of Danville was in town last week on a visit to his brother, Edward Douglass.

The teacher in district No. 2 gave her scholars a picnic party, last Saturday, in W. H. H. Hall's grove.

Ned A. Davis returned home last week from school at St. Johnsbury academy.

Charles I. Hood and his family of Lowell, Mass., are visiting friends in this town.

The Methodist quarterly meeting was held last Saturday and Sunday at their church under the direction of Rev. H. A. Spencer, presiding elder.

The court adjourned from Saturday noon till Monday afternoon.

Last Sunday was "Children's day," so called. Special exercises were held at the Methodist church at 7:30 P. M. The audience room was profusely decorated with flowers, emblems and evergreens.

At a meeting of the official members of the Methodist church, June 11th, it was voted to dispense with the Sunday afternoon sermon during the summer season. It was also voted to give the pastor, Bro. H. Webster, a vacation of three or four weeks in July. A committee was appointed to superintend the raising of funds, and the repairing and improving the interior of the church.

We noticed on the street Monday, the 11th, A. B. Smith of Strafford, Selden Buzzell of Randolph, Jason Carpenter of St. Johnsbury, all formerly of this town.

William Puffer is at home from Bradford academy.

THE GREAT INTER OCEAN

MUSEUM, MENAGERIE, CIRCUS AND CONGRESS OF LIVING WONDERS.

Montpelier, Friday, June 22.

John B. Doris' circus combines more attractive features and genuine novelties than any other show in the world. Its arenic artists are the acknowledged favorites of both hemispheres. Its menagerie includes the rarest wild animals birds and reptiles. It has in Millie Christine, the "Two Headed Nightingale," the eighth wonder of the world. Its horses are the handsomest. Its trappings and costumes are the richest and most gorgeous, and its street pageant the most novel in conception and most complete in its execution. In a word, it is what it claims to be: "The largest, best and most complete in the world." It is the only show traveling that consults the wants of its patrons by abolishing the peanut, lemonade and song book peddlers.

SANDWITCHES

Dr. N. G. White's Pulmonary Elixir has no superior as a Cough remedy. Price 35 and 50 cts per bottle. 23m1

The trial of the six young men charged with assault upon Henry Barrell was concluded at Woodstock Saturday. At 11.15 p. m. the jury returned a verdict of assault with intent to kill against all the respondents. A motion will probably be made to set aside the verdict.

On account of the sudden changes in the temperature at this season and in this climate, it is almost impossible to keep free from colds and coughs; but a prompt use of N. H. Downs' Vegetable Balsamic Elixir will prevent any serious result from a sudden cold and effect a speedy cure. If you are bilious, or have the jaundice, sick headache or dizziness, try Baxter's Mandrake Bitters. 23m1

Prof. H. D. Ryder, who accepted the principalship of the North Adams, Mass., high school, has concluded to remain at Bellows Falls another year. Prof. Ryder is having serious trouble with his eyes.

"When I publicly testified that I had been cured of a terrible skin humor by the Cuticura Remedies, I did so that others might be cured, and do not regret the time given to answering inquiries."—[Hon. Wm. Taylor, Boston. 23w4

The grand army Post of St. Johnsbury has adopted the following resolution in consequence of a game of ball played between the Dartmouth and St. Johnsbury nines, Memorial day: Resolved by this post, that the president and faculty of Dartmouth college and the principal and trustees of St. Johnsbury academy be requested to make the study of the history of our country by the students under their charge, more prominent in the future than it has in the past, to the end that all may know that we have a great and glorious country, and that it cost much expenditure of blood and treasure to make it so.

FOOD FOR YOUNG AND OLD.

Food and medicine for young and old, prepared without fermentation, from Canadian Barley, Malt Hops, Quinine, Bark, etc. Malt Bitters are warranted more nourishing, strengthening, vitalizing and Purifying, by reason of their richness in Bone and Muscle Producing Material than all other forms of malt or medicine, while free from the objection urged against malt liquors. 23w4

Vermont Baptists hold a state Sunday school convention at Manchester, June 5-7. Dr. W. F. Crafts and wife of Brooklyn will conduct the meeting.

"BUCHUPAIBA."

Quick, complete cure, all annoying Kidney, Bladder and Urinary Diseases. $1. Druggists. 11y1

Fishing on Otter creek and in the waters of Lake Champlain is all the rage and the catch of pickerel and bass is exciting much interestr

GENTLEMEN—Your Hop Bitters have been of great value to me. I was laid up with typhoid fever for over two months and could get no relief until I tried your Hop Bitters. To those suffering with debility or any one in feeble health, I cordially recommend them.

J. C. STOETZEL, 683 Fulton st., Chicago, Ill. 24w1.

Col. J. B. Mead of Randolph has sailed from New York for England to buy a large number of Sussex cattle.

Mr. H. E. Hibbard (formerly of North Hero) principal of the Bryant & Stratton school, and family, will sail for Europe next Saturday in the steamer City of Rome for an extended tour on the continent.

Harvard college refuses to confer the degree of LL. D. upon Gov. Butler.

The rich phosphates, combined with the best vegetable bitters, make in Wheat Bitters the greatest blood, brain and nerve food in existence. 24w1

I would'nt be without Dr. Benson's Celery and Chamomile pills if they cost $1. a pill. They cured me of neuralgia, of 9 years standing." Joseph Snyder, Paxinos, Pa. 50 cts. per box, at druggists. 24w1

The Wilmington Baptist church has been repainted and otherwise repaired.

Lydia E. Pinkham, whose benevolent face is shadowed in almost every paper we pick up, appears to have discovered what Addison calls "The grand elixir, to support the spirits of human nature." It is quite evident that she has the patent and has secured the contract for making over and improving the invalid corps of American Womanhood.—[Globe. 24w1

EPILEPSY OF NINE YEARS.

"I thank the giver of all good gifts," writes J. N. Marshall, of Granby, Newton Co., Mo., "for giving me Samaritan Nervine. It cured my daughter's epileptic fits, of 9 years standing." Get at druggists. $1.50. 24w1.

THE MARKETS.

Reported and telegraphed expressly for the Green Mountain Freeman.

BOSTON CATTLE MARKET

AT CAMBRIDGE AND BRIGHTON.

For the week ending Tuesday June 5, 1883.

	Cattle.	Sheep.	Hogs.	Calves.
At market this week	1,739	10,048	9,880	1,816
" " last week	2,850	7,021	11,105	1,987
" " one year ago	2,776	10,638	21,310	1,787

PRICES.—Extra fat and heavy premium oxen, $8 00@8.75; first quality, $7 00@7.75; second quality, $6 00@6.75; third quality, $5.00@7.75 per 100 lbs. on total weight of hide, tallow and dressed beef. A few choice single pairs, $9.25. Bulls, etc., $4.25@4.50. Working oxen, $100@250 ⅌ pair, or according to their value as beef. Steers, $75@125. Milch cows, $25.00@35.00; extra good, $38.00@60.00, with or without calves, as may be agreed; farrow and ordinary, $18.00@22.00. Stores, yearlings, $12@20.00; two-year-olds, $18.00@22.00; three-year-olds, $25@44. Sheep, 3@5½c; extra, 6@7½c ⅌ lb—or $4.00@7.50 ⅌ head. Lambs, 8@12c; retail, 6@c ⅌ lb. Fat hogs 5@6c ⅌ lb; northern dressed hogs 9½@9¾ ⅌ lb. Veal calves, 3@6¾ ⅌ lb. Brighton hides, 6½@7½c country lots 6@7c. Calf skins, 12@12½c ⅌ lb. Tallow, 4½@7c ⅌ lb; country, 4½@5½c. Pelts with wool on, 20@25c each; country lots, 20@25c each.

REMARKS.—Cattle have arrived freely from the West, and butchers find that they are buying at better rates than last week—at least ½c ⅌ lb on country cattle. Nine cents is considered the top market price. A. B. Edwards sold two light oxen, gross weigh 2,650 lbs, at 5½c, live; S. Winter sold sixteen steers and oxen to dress 800 lbs, at 8@9c ⅌ lb, dressed weight. The sheep supply was mostly western. The movement was moderate at quotations given above. Milch cows were of poor quality. Poultry sold at 13@15c ⅌ lb, with nearly two tons on the market.

BOSTON MARKET, June 12.

Furnished by DARLING & HOSMER, of the Boston Produce Exchange, Commission Merchants, No. 47 Commercial street, Boston.

☞ Shippers should bear in mind that the quotations below represent receivers' prices for round lots, and are made up from actual transactions. Extreme quotations can only be realized for produce that comes up to the standard of choice in every respect. The quality, condition and manner of preparing Produce for market are very closely observed by buyers, and have an important bearing upon prices.

BUTTER.

There are indications of a little more trade, and prices appear to have touched bottom, but confidence is not fully established. So far, the most active movements have been in the country. Dealers here are disposed to stock up a little, but want only the best grass make and still bear down on prices. We quote selling prices for round lots as follows:

NORTHERN.

Creamery, choice, ⅌ lb	21	@ 22
Do. fair to good	19	@ 20
Franklin county, Vt., fine, ⅌ lb	21	@ 22
New York and Vermont, choice	19	@ 20
Do do fair to good	16	@ 18
Do do common	13	@ 15

WESTERN.

Creamery, choice	25	@ [illegible]
Do fair to good	22	@ 24
Dairy, choice	18	@ 19
Do. fair to good	21	@ 25
Ladle packed, choice	14	@ 15
Do fair to good	14	@ 15
Do common	10	@ 13

CHEESE.

The Cheese market continues quiet and prices are gradually setting down. We quote:

New York, choice, ⅌ lb	13½	@ 14
Vermont choice	12½	@ 14
Northern, fair to good	11	@ 12½
Do. common	5	@ 10
Western, choice	13	@ 13½
Do, choice to good	10	@ 13
Do common	5	@ 9

EGGS.

The market has ruled easy and prices are ½c ⅌ dozen lower. We quote:

Eastern, ⅌ dozen	18	@ 18½
New York and Vermont	18	@ 18½
Canada		

BEANS.

Receipts of white Beans are increasing and prices are not fully sustained. Some consignments of Western Pea and Mediums have been offering a shade under outside figures, but the quality is not strictly choice. We quote.

Pea, Northern, H P, ⅌ bush	$2 55	@ 2 60
Do New York, H P	2 30	@ 2 45
Do do, com. to good	1 90	@ 2 25
Medium, choice hand picked	2 30	@ 2 35
Do, choice screened	2 20	@ 2 25
Do, common to good	1 95	@ 2 15
Yellow Eyes, improved	3 85	@ 3 90
Do, choice flats	3 75	@ 3 85
Do, common	3 30	@ 3 50
Red Kidneys	3 00	@ 2 45

PEAS.

Choice Canada are selling at steady prices, but Green Peas are 5c ⅌ bu lower. We quote:

Canada, choice, ⅌ bush	$1 10	@ 1 15
Do, common	0 85	@ 95
Green Peas, Northern	95	@ 1 20
Do, Western	1 25	@ 1 35

POTATOES.

The market has been rather slow for Potatoes and prices are barely maintained. We quote:

Early Rose, ⅌ bush	1 00	@ ..
Prolifics	80	@ 85
Peerless	65	@ 70
Brooks	65	@
Sweet potatoes ⅌ bbl		@ ....

VEGETABLES.

The market continues to be well supplied with all kinds of early Vegetables and prices are barely maintained. We quote:

Cucumbers, ⅌ dozen	1 00	a ....
Lettuce, ⅌ doz	50	a 60
New beets, ⅌ bu	1 00	a ....
Cabbage, ⅌ bbl	2 00	a 2 50
Onions, ⅌ bbl	2 00	a 2 25
Native Spinach, ⅌ bu	45	a 50

GREEN APPLES.

The season for Apples is about over. Prices are nominally unchanged. We quote:

Apples, choice, ⅌ bbl	$3 00	@ 3 00
Do, common to good	2 00	@ 2 50
Cranberries, choice, ⅌ bbl	13 00	@ 14 00
Do, common to good	10 00	@ 12 00

DRIED APPLES.

There continues to be a fair demand. We quote:
There is a fair demand for Hay and prices steady
We quote:

Southern, quartered, ⅌ lb	6½	@ 7½
Do, sliced	8	@ 12
New York, quartered	9	@ 10
Do, sliced	9	@ 10
East and North, quartered	9	@ 11
Do do, sliced	10	@ 12
Evaporated, choice	16	@ 17
Do, good	14	@ 15

MAPLE SUGAR AND SYRUP.

The demand for sugar continues to fall off. We quote:

New sugar, small cakes, ⅌ lb	13a14
" large " "	13a14
Old Sugar	9a10
Old Syrup ⅌ gal of 10 lbs	65a70
New Syrup ⅌ gal. of 10 lbs	75a 80

HAY AND STRAW.

The demand continues moderate and receipts are kept well sold up at steady prices. We quote:

Eastern and Northern, choice, coarse	$18 00	@ 19 00
Do do, good	16 00	@ 17 00
Do do, fine	15 00	@ 16 00
Do do, poor	12 00	@ 14 00
Western Timothy	17 00	@ ....
Swale Hay		@ 9 00
Rye Straw, choice		@ 14 00
Do, common to good		@ 13 00
Oat Straw		@ 9 00

HOPS.

The market is slow for Hops, but prices are steady We quote:

Good to prime, 1882, Eastern ⅌ lb	60	@ 65
Do, 1881	55	@ 60

FLAXSEED.

Western and Canada, ⅌ bush	$1 42	@ 1 45

PROVISION TRADE.

DRESSED HOGS.

Live, ⅌ lb	7	@ 8
Western, dressed		@
Northern	9¼	@ 9½

PORK.

Extra prime, ⅌ bbl	$17 00	@ 17 50
New mess	20 50	@ 21 00
Western extra clear	....	@ ....
Boston clear	21 75	@ 22 50
Boston backs	22 75	@ 23 00

BEEF.

Western mess, ⅌ bbl	12 50	@ 13 50
Western extra	14 00	@ 14 50
Extra plate and family	15 50	@ 16 00
Beef hams	..	@ ..
Beef tongues	..	@ ..

HAMS.

Western, smoked, ⅌ lb	13	@ 14
Boston	13	@ 14
Fancy, in bags		@

LARD

Western, kettle rendered, ⅌ lb	11¼	@ 12
Western, steam		@
City, rendered	11¼	@ 12

CORN MEAL.

Market is firm for Corn Meal, with sales at $2.90@3.10 ⅌ bbl.

RYE FLOUR.

The sales of Rye Flour have been confined to small lots at $3.75@4.00 ⅌ bbl., as to quality.

GRAIN TRADE.

CORN.

There is very little change in corn. The market is not quite so firm, and the sales of the different grades have been at 69@71c ⅌ bushel, including steamer yellow at the latter rate. To arrive from Chicago prices rule at 72a74c ⅌ bushel for high mixed.

FLOUR AND MEAL TRADE.

FLOUR—The demand for Flour has been fair and prices of winter wheats are quite firm at the advance noticed last week. Spring wheat Patents have been selling more freely, one leading brand having been forced off to the extent of several thousand barrels at some concession, and this has checked the upward tendency of this description. We quote:

FLOUR—WINTER WHEATS.

Patents, choice	$7 00	@ 7 25
Patents, common to good	6 25	@ 6 75
Ohio	6 00	@ 6 50
Michigan	6 00	@ 6 25
Indiana	5 75	@ 6 50
Illinois	6 00	@ 7 00
St. Louis	5 75	@ 6 25
Wisconsin	4 50	@ 6 00
Corn Meal, ⅌ bbl	3 00	@ 3 10
Rye Flour	3 75	@ 4 00
Oat Meal, common to good west	6 25	@ 6 50
Oat Meal, fancy brands	7 25	@ 7 50
Buckwheat, ⅌ 100 lbs		@

FLOUR—SPRING WHEATS.

Western superfine	$3 25	@ 4 00
Common extras	4 25	@ 4 75
Minnesota bakers	5 50	@ 6 00
Minnesota and Wisconsin patents	7 25	@ 8 00

BARLEY.

There is nothing doing in Barley and prices are quite nominal, with sales at 95c@$1 05 ⅌ bushel.

RYE.

The market is quiet and the sales have been small at 78a80c ⅌ bu.

FEED.

The market for shorts is steady, selling at $18a21 ⅌ ton. Fine feed and middlings range from $21a22 ⅌ ton, as to quality. Cotton seed meal sells at $27@27 ⅌ ton.

THE WOOL TRADE.

Manufacturers continue to manifest the same indifference about supplies of Wool and continue to purchase only for present wants. Interior markets still maintain comparatively high prices, and the consequence has been that less Wool has passed into the hands of manufacturers and dealers than any previous year for some years. Every week now adds to the available supply. We quote:

Ohio and Pennsylvania—		
Picklock	44	@ 45
Choice XX	40	@ 42
Fine X	38	@ 40
Medium	42	@ 44
Coarse	34	@ 37
Michigan—		
Extra and XX	38	@ 39
Fine	37	@ 38
Medium	40	@ 42
Common	32	@ 35
Other Western—		
Fine and X	36	@ 38
Medium	40	@ 42
Common	[illegible]	@ [illegible]
Pulled—Extra	[illegible]	@ [illegible]
Superfine	[illegible]	@ [illegible]
Combing and Delaine—		
Medium and No 1 combing	[illegible]	@ [illegible]
Fine delaine	[illegible]	@ [illegible]
Low and coarse	[illegible]	@ [illegible]
Low unwashed	[illegible]	@ [illegible]
Kentucky combing	[illegible]	@ [illegible]

PLAINFIELD.—Rev. Mr. Forbes has been visiting old friends in town.

The Universalist county convention held its session at this place Thursday and Friday, with a large attendance.

Rev. Taber preached at the Universalist church last Sunday afternoon.

Mrs. Kate Dwinell died last Friday afternoon and the funeral occurred at the Methodist church at 2 o'clock on Sunday.

Rev. Mr Smith preached last Sunday forenoon to the children and young people on education, and in the afternoon a children's day service was held. The church was decorated with flowers, mottoes and birds.

There was a children's day service at the Congregational church Sunday afternoon, the church being decorated with flowers.

Mr. Willis Lane died on Saturday of pneumonia and the funeral was held at the Congregational church on Monday, at 2:30 P. M. He had been a man of great endurance and most believed that he would recover in spite of his unfavorable symptoms.

It is rumored that the Good Templars are going to have a picnic.

The funeral service of Mrs. Willard Harris, deceased, of East Montpelier, will be held at the M. E. Church next Sunday afternoon.

WORCESTER.—Will Conner lost one of his horses last week.

The grass crop in this section promises to be abundant.

Children's day was observed last Sunday, at the M. E church. The speaking by the children was excellent, and the singing by Milly Ladd and Nellie Hunt was praiseworthy.

Bro Howard preaches at Putnamsville, at five o'clock, once in two weeks.

G. M. Whitney of Pattsville, got one finger of his right hand badly broken by the kick of a horse.

Letters Uncalled for at Montpelier, Vt., Post Office, June 9, 1883.

☞ To obtain these letters persons must give the above date.

LADIES.—Mrs. Marion E. Case, Miss Julia Gould, Miss M. Griffith, Mrs. Mary H. Hall.

GENTLEMEN.—Aetna Card Co., W. H. Barley, Henry C Graham, Arthur Knapp, Warren Lawrence, C. M. C. Pratt, C. S. Wilson, C. D. Williams, A. Wind, Martin W. Wheeler.

J. S. PECK, P. M.

MARRIAGES.

In Marshfield, Wednesday, June 6, at the residence of the bride's father, by Rev. Geo. E. Smith, HENRY H. MARTIN, of East Montpelier, and A. ETTA KING, of Marshfield.

In Montpelier, June 7, by Rev. J. Edward Wright, FRED L. STERLING, of Montpelier, and ALICE J. GERRY, of Lyndon.

In Stowe, June 3 at the parsonage, by the Rev. David Kilburn, FRANK O. BATCHELDER, and JULIA ST. JOCK, both of Stowe.

In East Elmore, June 3, by Rev. John Morse, Mr. WILBER E. HAYFORD, of Elmore, and Miss NELLIE SWENEY, of Wolcott.

In Andover, at the residence of the bride's parents, June 11, by the Rev. T. B. Eastman, Dr. W. L. PAINE, of Union Village, and Miss MAY A. JAYWITH, of Andover.

At the M. E. parsonage, in Sheffield, May 31, by Rev. L. P. Chase, Mr. DAVID L. COLE of Newark, and FLORA E. CHASE, of Sheffield.

At the M. E. parsonage, in Sheffield, May 31, by Rev. L. P. Chase, Mr. PERCY M. DUTTON and Miss MARY E. PHILLIPS, both of Sheffield.

In Weston, Vt., June 6, at the residence of the bride's father, Hon. T. H. Richardson, by Rev. W. R. Davenport, assisted by Rev. E. H. Sneath, Mr. LEONARD H. HOWE and Miss ADA L. RICHARDSON, all of Weston.

DEATHS.

In Berlin, June 9, at the residence of her son-in-law, William Andrews, Mrs. BRIDGET SARGENT, widow of the late Col. S. L. Sargent of Warren, aged 88 years.

In South Woodbury, May 23, GEORGIE H. RIGBY, HOLT, aged 18 years, 2 months, 11 days.

Apprentice Wanted.

A trustworthy and industrious boy of from 14 to 18 years of age, to learn the printer's trade and do chores about the house the first year. One accustomed to the care of cattle. Apply to or address

H. R. WHEELOCK, Montpelier, Vt.

EDWIN AUSTIN'S ESTATE.

STATE OF VERMONT, District of Washington, ss.

In Probate Court, held at Montpelier, in said District, on the 11th day of June, A. D. 1883:

William H. Dewey, administrator of the estate of Edwin Austin, late of Berlin, in said district deceased, presents his administration account for examination and allowance, and makes application for a decree of distribution and partition of the estate of said deceased:

Whereupon, it is ordered by said court that said account and said application be referred to a session thereof, to be held at the Probate Office in said Montpelier, on the 30th day of June, A. D. 1883, for hearing and decision thereon And it is further ordered that notice hereof be given to all persons interested by publication of the same three weeks successively in the Green Mountain Freeman, a newspaper published at Montpelier, previous to said time appointed for hearing, that they may appear at said time and place, and show cause if any they may have, why said account should not be allowed and such decree made.

By the Court—Attest

F24w3 A. C. AVERILL, Register.

CLARK FISK'S ESTATE

STATE OF VERMONT, District of Washington, ss.

In Probate Court, held at Montpelier, in said District, on the 11th day of June, A. D. 1883.

Olive A. Fisk and Margaret F. Carlton, executrices of the estate of Clark Fisk late of Montpelier, in said District, deceased, presents his administration account for examination and allowance, and makes application for a decree of distribution and partition of the estate of said deceased.

Whereupon, it is ordered by said Court that said account and said application be referred to a session thereof, to be held at the Probate Office in said Montpelier on the 2d day of July, A. D. 1883, for hearing and decision thereon:

And it is further ordered that notice hereof be given to all persons interested, by publication of the same three weeks successively in the Green Mountain Freeman, a newspaper published at Montpelier, previous to said time appointed for hearing, that they may appear at said time and place, and show cause, if any they may have, why said account should not be allowed, and such decree made.

By the Court—Attest,

F24w3 A. C. AVERILL, Register.

STATE OF VERMONT.

WASHINGTON COUNTY, SS.,

LOUISA S. COLTON, vs. ADDISON E. COLTON, } Washington County Court, Sept. term, A. D. 1883.

WHEREAS, Louisa S. Colton, of Fayston, in the county of Washington, has this day filed in the office of the clerk of the county court for the county of Washington, her libel for divorce, setting forth in substance that on the 20th day of November, A. D. 1881, she was lawfully married to Addison E. Colton, then of said Fayston: that she on her part has faithfully kept and performed her said marriage covenant; but that the said Addison E. has not kept and performed the same; for that the said Addison E. had treated the petitioner with intolerable severity, and being of sufficient pecuniary ability had wontonly refused and neglected to provide suitable maintenance for the petitioner; and praying that for the causes aforesaid, that she might be granted a divorce from the said Addison E., and that she be allowed to resume her maiden name of Louisa S. Mahuron:

And whereas it is made to appear that the said Addison E. now resides without this state where the process of said court cannot be served upon him, it is therefore ordered that the said Addison E. Colton be notified of the pendency of said libel and notified to appear and make answer to the same and show cause, if any he have why the prayer thereof be not granted, before the county court next to be held at Montpelier, within and for the county of Washington, on the second Tuesday of September, A. D. 1883, by the publication of the substance of said libel, together with this order thereon, three weeks successively in the Green Mountain Freeman, a weekly newspaper published at said Montpelier, the last of which publication shall be at least six weeks previous to said second Tuesday of September, A. D. 1883, which shall be deemed sufficient notice to the said Addison E. Colton.

Given under my hand at Montpelier, in the county of Washington this 13th day of June, A. D. 1883.

MELVILLE E. SMILIE, Clerk.

P. DILLINGHAM & SON, Attorneys for libelant.

F24w3

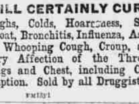

WILL CERTAINLY CURE

Coughs, Colds, Hoarseness, Sore Throat, Bronchitis, Influenza, Asthma, Whooping Cough, Croup, and every Affection of the Throat, Lungs and Chest, including Consumption. Sold by all Druggists.

FM13y1

ROYAL

BAKING POWDER

Absolutely Pure.

This powder never varies. A marvel of purity, strength and wholesomeness. More economical than the ordinary kinds, and cannot be sold in competition with the multitude of low test, short weight, alum or phosphate powders. *Sold only in cans.* ROYAL BAKING POWDER CO., 106 Wall-st., N. Y.

FM49y1

$65 A MONTH and BOARD for three live Young men or ladies in each county. Address P. W. ZIEGLER & CO., Philadelphia, Pa.

20w4

A GREAT OFFER!! New ORGANS, $40 up; New PIANOS, $150, up. WARRANTED 6 years. Second Hand Instruments at BARGAINS. AGENTS WANTED. Illustrated CATALOGUE FREE.

20w4 HORACE WATERS & CO., 124 5th Ave, N. Y.

NAVAL BATTLES OF THE WORLD

By EDWARD SHIPPEN, Medical Director U. S. N. A Thrilling Pictorial History of the World's great Sea Fights, with specimens of Naval Architecture of all ages. A record of wonderful Exploits more interesting than fiction. Price only $3. It sells everywhere. AGENTS make $100.00 per month. Address J. C. McCURDY & Co., Philadelphia, Pa.

20w4

Prussian army Harness OiL

Blacks, Softens and Preserves Harnesses.

SEND FOR CIRCULAR AND PRICE LIST

SAMPLE GALLS. $1.50, C. O. D., Express Paid.

P. A. H. O. B. CO.,

258 WASHINGTON STREET, BOSTON, MASS.

23w4

AGENTS WANTED For our Rapid Selling Book

PROFESSIONAL THIEVES AND DETECTIVES.

By ALLAN PINKERTON. His most remarkable and Best Detective stories, with sketch of his life. Profusely illustrated. At [illegible] price. [illegible] Everybody will buy it. Many of our agents are making $50 per week. [illegible] Best terms. G. W. Carleton & Co., Publishers, New York.

20w4

HEADACHE

and all Billous Complaints are relieved by taking Wright's Indian Vegetable Pills. Purely Vegetable; No Griping. Price 25c. All Druggists

20w4

NEWSPAPER FOR SALE.

A long established newspaper, of fine circulation with an excellent stock of material and good jobbing patronage, for sale at a bargain. The publisher, who has run the paper over twenty years, has made enough out of it to be able to rest the remainder of his life. Location in Minnesota. Also a fine newspaper in West Virginia, well established, and having an excellent circulation and good jobbing business, for sale, on account of the ill health of the publisher Either of these offices can be bought on favorable terms—part cash, and part secured by mortgage. Persons having the requisite amount of capital, and possessing proper business experience, will find either of these newspapers a rare bargain. Address Bargain care Dauchy & Co., New York City. 19w4

PURE INDIA TEAS

From the Districts of ASSAM, CHITTAGONG, CACHAR, KANGRA VALLEY, DARJEELING, DEHRA DOON, and others. Absolutely Pure. Superior in Flavor. The Most Economical. Requires only half the usual quantity. Sold by all grocers. JOHN C PHILLIPS & CO., Agents of the Calcutta Tea Syndicate, 136 Water St., N. Y.

23w4

PETER COOPER.

HIS LIFE AND CHARACTER. By C. Edwards Lester author of "The Glory and Shame of England;" "The Napoleon Dynasty," etc. ILLUSTRATED. Paper, 10 cts; cloth, 25 cts.; Half Russia, 35 cts. Postage stamps taken. Not sold by dealers; prices too low. Also the following, large type, unabridged:

Life of Alex. H. Stephens,	10c. 25c and 35c.
Life of Washington Irving, by Stoddard,	6c.
Life of Sir Isaac Newton, by James Parton,	2c.
Rip Van Winkle, by Washington Irving,	2c.
Burning of Rome, by Canon Farrar	2c.
American Humorists—Artemus Ward,	2c.
Enoch Arden, by Alfred Tennyson,	2c.
Deserted Village: The Traveler, Goldsmith,	2c.
Cotter's Saturday Night, etc., Robert Burns,	2c.
Schiller's Song of the Bell, and other Poems,	2c.
The Sea-Serpents of Science, Andrew Wilson,	2c.
World-Smashing, by W. Mattieu Williams,	2c.

JOHN B. ALDEN, Publisher, 18 Vesey St., New York

There is no excuse for suffering from CONSTIPATION and other diseases that follow a disordered state of the Stomach and Bowels, when the use of

DR. HENRY BAXTER'S MANDRAKE BITTERS

Will give immediate relief.

After constipation follows

Biliousness, Dyspepsia, Indigestion, Diseases of the Kidneys, Torpid Liver Rheumatism, Dizziness, Sick Headache, Loss of Appetite, Jaundice, Apoplexy, Palpitations, Eruptions and Skin Diseases, etc., all of which these Bitters will speedily cure by removing the cause. Keep the *Stomach, Bowels, and Digestive Organs in good working order*, and **perfect health** will be the result. **Ladies** and others subject to **Sick Headache** will find relief and permanent cure by the use of these Bitters Being **tonic** and **mildly purgative** they

PURIFY THE BLOOD.

Price 25 cts. per bottle.

For sale by all dealers in medicine. Send address for pamphlet, free, giving full directions.

HENRY, JOHNSON & LORD, Props., Burlington, Vt.

MANHOOD

How Lost, How Restored.

Just published, a new edition of DR. CULVERWELL'S CELEBRATED ESSAY on the *radical cure* of SPERMATORRHŒA or Seminal Weakness, Involuntary Seminal Losses, IMPOTENCY, Mental and Physical Incapacity, Impediments to Marriage, etc.; also CONSUMPTION, EPILEPSY and FITS, induced by self-indulgence or sexual extravagance, &c.

The celebrated author, in this admirable Essay, clearly demonstrates, from a thirty years' successful practice, that the alarming consequences of self-abuse may be radically cured; pointing out a mode of cure at once simple, certain and effectual, by means of which every sufferer, no matter what his condition may be, may cure himself cheaply, privately and *radically*.

☞ This Lecture should be in the hands of every youth and every man in the land.

Sent under seal, in a plain envelope, to any address *post-paid*, on receipt of six cents or two postage stamps. Address

THE CULVERWELL MEDICAL CO.,

41 Ann St., New York N. Y.; Post Office Box 450 f20y1

BARLOW'S INDIGO BLUE!

Quality and Quantity Always Uniform. For sale by Grocers. D. S. WILTBERGER, Proprietor, 233 North Second Street, Philadelphia, Pa.

m21w7eow

New Champion Horse Rake

THE BEST IN THE WORLD.

—SOLD BY—

D. L. FULLER & SON

Montpelier, Vt.

TRY IT BEFORE YOU BU

On account of the great size of Forepaugh's Museum, Menagerie, Triple Circus, and Roman Hippodrome I can exhibit only at the following points in the State: Brattleboro, Tuesday, July 10, Rutland, Wednesday, July 25, Burlington, Thursday, July 26,

Montpelier, Friday, July 27,

White River Junction, Saturday, July 28, St. Johnsbury, Monday, July 30, West Randolph, Tuesday, July 31, St. Albans, Wednesday, August 1.

Wait! Wait! Wait!

ON THE WAY!

Only Great Show Coming This Season!

QUARTER OF A

HUNDRED PERFORMING ELEPHANTS

THOUSANDS EVERYWHERE FLOCKING TO SEE THEM.

19TH ANNUAL TOUR OF AMERICA!

THE GREAT

FOREPAUGH SHOW!

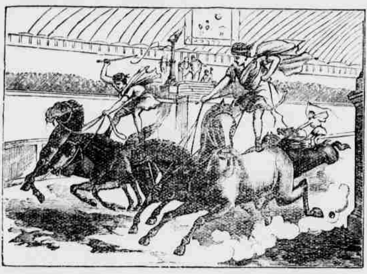

FIRST, ONLY, COLOSSAL, IMPORTED, REAL,

ROMAN HIPPODROME!

Full Half-Mile Race Track.

FAMOUS TRANS-ATLANTIC

3-RING CIRCUS-3

Monster Trained Wild Beast Show! Mammoth Menagerie!

Absolutely and indesputably the most Gigantic Consolidation of Old and New World Arenic, Hippodrome and Special Features ever exhibited under canvass anywhere in the world. No time-worn acts or actors—The Great Forepaugh Show don't rely on a single animal, large or small—don't depend upon a name—don't rely upon a solitary feature for public support—No—it desires to be judged and patronized solely upon its superiority over all other exhibitions, no matter where they come from, whose name they bear or what they consist of.

25 Ponderous Elephants. 25

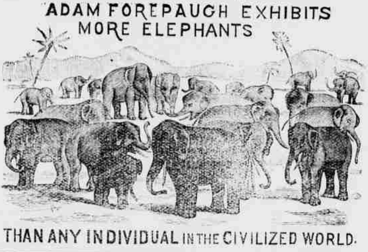

Only Trans-Atlantic Hippodrome.
Half-mile racing track.
Only $30,000 stud English race horses.
Only genuine English jockeys.
Only French race-riders.
Racing elephants.
Steeple and hurdle races.
Newmarket and Derby horses.
Bicycle races and prizes.
Races by dromedaries.
Laughable mule and monkey races.
Exciting Roman chariot races.
Every race a real one.
Four hundred horses.
22 trained stallions.
3 rings. 3 circuses.

More Performers than any other Circus in the Universe.

Great French circus.
Wonderful Silbon Troupe.
Leonoti, bycicle wonder.
Purvis and donkey clowns.
Hindoo snake charmer.
"Little Allright."
Newbould sisters.
Champion riders.
World's illustrious gymnasts.
French female charioteers.
1 entire English circus company.
1 French and German circus.
1 American circus company.
All in three separate rings.
Italy's greatest rider, AGUZZI.

THE ONLY MILLION DOLLAR SHOW COMING HERE.

Mostodonic menagerie.
Trained Lions.
Red and grey kangaroos.
Largest giraffe ever seen.
Leviathan hippopotamus.
Double-horned unicorn.
Animal actors.
First genuine zebra seen.
Only man-faced gorilla.
Peerless pageant Cleopatra.
Scenes of splendor and beauty.
Lalla Rookh leaving Delhi.
Guards of Kedar Kahn.
The light of the Harem.
Costumes from Paris and London.
Slave singing band.
More costly chariots than any show.
More massive dens than any show.
Museum of marvels.
Giants, dwarfs.
Wonders from everywhere.
Bolivar, the heaviest and handsomest elephant.
Seats for 15,000.
Independence drum and fife corps.
Great herd of Albino-eyed cattle.
Marine monsters.

Five Musical Organizations in the Street Parade.

Exhibits every Afternoon and Night. Same performonce Afternoon as Evening.

Peerless, Poetic, Princely, Grand, Gorgeous Free Street Parade!

Every Forenoon of Exhibition Day, between 9:30 and 10:30, the grand and gorgeous CARNIVAL STREET PARADE, in which is seen the wonderfully grand and sublime Pageants,

CLEOPATRA
QUEEN OF EGYPT.

LALLA ROOKH.
PRINCESS OF DELHI.

With the Handsomest Woman in America,

Personating "Lalla Rookh," and the Barge of Cleopatra, with Egypt's Queen, the most Magnificent Spectacle ever beheld upon the streets of an American city. Living Wild Beasts Loose in the street. A score of sun-bright, Sumptuous Chariots. A Real, Simon Pure Troupe of Southern Campmeeting Melodies, singing as the procession moves. And the very largest, longest, greatest, grandest, gratuitous and only MILLION DOLLAR PAGEANT ever seen on the streets. Admission, 50 cents; Children under 9 years, 25 cents. Exhibition afternoon and evening at usual hours Arenic Chairs. Promenade Concerts one hour before commencing, by the Great Bands. ☞ Low rates and excursion trains on all Railroads to this Great Show.