C. & O. EARNINGS LESS

Gross Revenues Increase but the Net Revenues Fall Off

Richmond, Va., Nov. 5.—Figures issued Thursday by Comptroller L. F. Sullivan show that the net earnings of the Chesapeake and Ohio Railway for September are $48,447.98, short as compared with the same month fo 1909. Gross earnings for September 1910, totaled $2,961,331.51.

Gross earnings for the month show an increase over the corresponding period of the preceding year, however, the decrease in net earnings being due to larger expenditures for general purposes. Gross earnings for Sepetember increased $229,056 68 over the same month of 1909 while expenses increased $227,504 66. Net earnings for September, 1910, were $1,084,642.54 for the same months of 1909, $1,133,090.52.

Net earnings of the Norfolk and Western Railway Company decreased 2 per cent., or $34,0 during September, 1910, as compared with the same month of 1910. Total earnings for the month were $3,220,664.11, an increase of $187,319.78, or 6 per cent over September, 1910.

ILL HEALTH CAUSES SUICIDE

Mr. Charles C. Henkle of New Market Shoots Himself Through Breast

Harrisonburg, Nov. 5.—Mr. Charles C. Henkle, a well known resident of New Market, committed suicide yesterday morning at his home by shooting himself through the heart with a pistol. He had been in ill health for several years and this was thought to be the cause of him taking his life.

Besides his wife he is survived by his parents, Mr. and Mrs. L. M. Henkle, of Shenandoah county, two sisters, Miss Lelia Henkle of New Market, Mrs. George B. Williams, of Broad way, and one brother, Mr. Stuart Henkle, of Washington city. He was a relative of Rev. D. S. Henkle, former pastor of the Christian church, of this place.

Thomas—Carroll

A license was issued in the city cle k's office here yesterday to Mr. Water S. Thomas, a divinity student at Bridgewater College, to marry Mrs. John M. Carroll. The ceremony was performed in Harrisonburg by the Rev. Mr. Wayland.

Plans for New Methodist Church

Harrisonburg, Nov. 5.—C. M. Robinson, a Richmond architect, is submitting plans for the new Methodist church to be erected on South Main street, across from Gen. J. E. Roller's residence. The church will probably cost $50,000. Rev. H. H. Sherman is the pastor.

Mr. Gus Charuchas who had been living in Cumberland, Md., has returned here to assist his brother Pete in the Candy Kitchen.

DEAD HEROES ARE HONORED BY WOMEN

Daughters of The Confederacy Unveil a Beautiful Monument at Emporia to The Men Who Died For The Confederacy. Attendance Between 8,000 And 10,000

Emporia, Va., Nov. 4.—Daughters of the Confederacy of Greenville county yesterday unveiled a beautiful monument to the Confederate Soldiers who died during the war. Between 8,000 and 10,000 persons attended the exercises and heard the addresses of Governor Mann former Governor Montague, Judge J. F. West, E. Peyton Turner and Rev. F. G. Davis.

Mr. Davis, upon introducing Mrs. Anna Chambliss Green, who unveiled the monument, made known the fact that she is a granddaughter of General John R. Chambliss, of Greenesville county. Mrs. Green's escort comprised sixteen young women, who represented as many Southern States.

In a speech full of pathos, E. Peyton Turner, clerk of the county court, presented the monument to the people of Greenesville county.

The acceptance of the shaft was ably done by Judge Jesse F. West, of the circuit court. Governor Mann followed the last named speaker, and upon arising, jacketed in a coat of Confederate gray, the chief executive caught the crowd. He related many stirring anecdotes of the War Between the States, which evoked hearty applause and laughter.

The governor, in closing his address, paid a beautiful tribute to the Confederate soldier. He then introduced Ex-Governor Andrew Jackson Montague. Mr. Montague is a great favorite here, and he was greeted with an outburst of enthusiastic applause.

The shaft represents a Confederate soldier at rest, mounted on a granite base. The inscription on the front of the shaft reads: "To the Confederate soldiers of Greenesville county, who, in defense of rights they believed to be sacred, took up arms against the invaders of Virginia. The glory remains, and the bitterness is passed."

On the reverse side is the following inscription: "Erected by the Daughters of the Confederacy of Greenesville county, 1910."

"BOOK OF WELCOME"

Ellen Terry Overcome by Reception Given Her in New York

New York, Nov. 4.—President and Mrs. Taft, Mayor and Mrs. Gaynor, J. P. Morgan, E. H. Gary, of the United States Steel Corporation; William Dean Howells, the author, and some 20 other friends of Ellen Terry, united in surprising her yesterday afternoon with a "book of welcome," bound in gold and vellum and signed with their names.

Miss Terry arrived here yesterday from Chicago and had no inkling of the presentation awaiting her. When she stepped to the platform of the Hudson Theatre to deliver her lecture on "Shakespeare's Heroines Triumphant" the audience rose and cheered for five minutes. Tears of gratitude came to Miss Terry's eyes, but she deferred any formal acknowledgement and began on her lecture.

ADVERTISED LETTER LIST

Ladies—Mrs. Mary Bates, Bettie Bolen, Mrs. Mattie Chapman, Miss Bertha Crawford, Miss Hope Crew, Miss Martha V. Davis, Mrs. Nellie Folds, Mrs. C. S. Glover, Miss Tessie Hart, Mrs. Mary Hall, Mrs. Mary Henderson, Miss Laumes Howard, Miss Cyntha Jackson, Miss Louise Jones, Miss V. W. Kennedy, Miss Viney Linsey, Mrs. M. J. McGuinnity, Mrs. C. W. McCrauley, Mrs. A. S. McClure, Mrs. J. Oscar Mann, Mary Ellen Mayo, Miss Lucy B. Miller, Mrs. Ollie Moore, Miss Vai den Nance, Mrs. Rachel, Mrs. Annie Robinson, Mrs. Chas. Robertson, Miss Verdie V. Schenk, Mrs. Mary D. Sheets, Mrs. Sallie Shull, Miss Nettie Stroter, Miss Annie Terrell, Mrs. Maria Thomas, Mrs. Edna S. Ward, Nellie Willis,

Men—Cyrus H. Berry, Jno. A. Bowers, Rev. J. F. Caldwell, Paul N. Derring, Edgar Dyer, T. E. Freeman, Mr. Gibbs, Jno. B. Hale, L. D. Hamilton, A. V. Harner, H. Harrison, Hirsl Bros. Harry Humphreys, L. Jones, Houston Lazenly, C. W. McCrauley, J. M. McGuinnity, Everet Maxwell, J. P Mitchell, J. S. Robertson, Harvey Smith, Eddie Swartz, Jas. McK. Swan, W. W. Washburn, Wm. Wayne.

S. BROWN ALLEN, Postmaster.

CARRIE'S VERACITY DOUBTED

Saloon Smasher However Offers $100 for Disproof

Cape Charles, Va. Nov. 4.—Carrie Nation lectured at Parksley, Va., Wednesday night before a large audience. Her subject was, "How I Smashed and Why I Smashed." During her talk on the social evils she singled out a fraternal organization for some sharp criticism, and while describing her knowledge of the initiation, a prominent citizen of Parksley arose and declared her a liar. She offered $100 for disproof. After leaving the hall she went to a local billiard and pool parlor with the cry "This is a hole," started in to smash things in general. She caused considerable disturbance by causing the men to fight among themselves, each blaming the other for allowing her to put them out.

Carrie was finally taken bodily out of the place by the proprietor.

BODY OF SPROUSE REACHES FINAL RESTING PLACE

Impressive Services at Funeral of Only Cave-in Victim. Laurel Hill Baptist Church Crowded With Friends of Unfortunate Workman, Born And Raised in Augusta County

The funeral of Mr. Stuart M. Sprouse, who met his death while excavating in Lewis street on Wednesday afternoon, was held Saturday morning at Laurel Hill from the Baptist church of that place. Impressive ceremonies conducted by Rev. Mr. Barker, assisted by Rev. Mr. Rau, marked the closing chapter of the most distressing incident yet connected with the now famous cave-ins which occurred in this city in August.

The unfortunate man formerly lived in Laurel Hill. He was born and raised in Augusta county and at the time of his death his age was 63

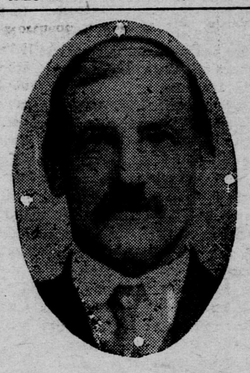

MR. STUART M. SPROUSE

years 4 months and 3 days.

Besides his wife, who, prior to her marriage was Miss Fockler of this county, he is survived by five daughters and one son, viz, Mrs. Holson Coley of Long Glade; Mrs. John Sutton of Verona; Mrs. Van Rankin of Staunton; Mrs. M. C. Deffenbaugh of Laurel Hill; Miss Bessie Sprouse of Staunton and Mr. Frank Sprouse of Laurel Hill.

The attendance at the funeral was large and the floral offerings very beautiful. The following gentlemen acted as pallbearers: Messrs. Chas. Whitmore, Samuel Cox, Alex. Sutton, Chas. McLaughlin, J. P. Hogshead, R. S Myers.

SINCERITY COUNTS

This Characteristic of Woodrow Wilson Constitutes His Charm

Princeton, N. J., Nov. 4.—There are many things that charm about Woodrow Wilson, the democratic candidate for governor in New Jersey, but it is not hard to pick out the chief among them. It is his absolute sincerity.

If he is elected—and there does not seem to be doubt of that—it will be to this trait that he owes his victory most. His brains, his fine mind, his high character, his great reputation, his really wonderful speeches and his winning personality, have contributed much, but "in the last analysis," as the magazine writers say, it is his sincerity that counts.

"What issue, in your judgment," he was asked, "has appealed most to the people in this campaign?"

"That," said Dr. Wilson, "is rather a hard question to answer. I would say, however, that the expectation of having real independent state government and of having enacted into laws measures which they have long wanted is the thing which appeals strongest. By independent government I mean government that is wholly divorced from the special interests and has no connection of any sort with them."

HIGH SCHOOL DEDICATED

Rebuilt and Modernized Buildings Complete in Luray

Luray, Va., Nov. 4.—Yesterday marked an era in the history of the Luray High school, dedicatory services of the rebuilt and modernized building on South court street, occupying the day. Distinguished educators throughout the state have been in attendance.

The services began last night in the main auditorium of the building. Mr. T. C. Northcot, owner of the Luray Caverns, presided. Addresses were delivered by Col. R. F. Leedy of the Seventy-second Virginia Regiment, and by F. P. Caster, Commonwealth's Attorney of Rappahannock county. These were followed by an address by Mrs. Mary Shelly Pechin, an authority of national reputation on domestic science.

Dies After Short Illness

Daphna, Nov 5.—Geo. H. Kline, a well known farmer, died yesterday morning at half past 10 o'clock at his home, Klines Mill, a mile and a half west of Daphna, after an illness of only a few days from bronchitis. After resting well during the night he arose yesterday morning, talked freely with his friends and appeared to be making satisfactory progress until about 8 o'clock when he became suddenly worse, and died in two hours and a half. His father, John B Kline, died four years ago; his mother, Mrs. Magdalene Kline, died fifty years ago, when he was but a small child.

FROM VESUVIUS

Vesuvius, Nov. 5.—Capt. Z H. Rawlings and wife of Vesuvius, left Thursday morning for Lake City, Fla., where they will spend the winter with their daughter, Mrs. Trible. We hope the warm, Sunny South will improve the Captain's health and he will return in the spring with renewed strength and vigor.

Miss Rosa Humphries of Rockville, Ind., who has been visiting her uncle Mr. W. S. Humphries, leaves next week for Salem, where she will be one of the attendants of the Whitesell-Wright wedding Mr Whitsell has often visited in this community and his many friends wish him much happiness.

Many of our people are attending the chrysanthemum festival at New Providence this week. Chickenpox is in the Midway School and a number of the little tots are forced to stay at home, but no serious trouble is expected.

Mr. A L. Deaver, continues to grow weaker and suffers more each week, with his afflicted limb.

Life Saved by Brother

Richmond, Va, Nov. 5.—G. W. Robertson, of Chase City, one of whose legs was amputated Thursday at a local hospatial, will live. He owes his life to his brother, George Robertson, who furnished blood to strength en the patient, whose condition was too weak to withstand the operation

Robertson was bitten on the leg by a hog some days ago and blood poisoning developed.

Engagement Announced

The engagement of Miss Mary Boyster, of Norfolk, to William H. White, of the Richmond, Fredericksburg and Potomac railroad and Mrs. White, has just been announced.

In Dixie Land

'Tis the way in Dixie land,
Cheery smile and wave of hand.
'Tis the way in Dixie yet
No sweet fragrance to forget
Of the old grace and the sweet
Wave of hand where'er you meet.

'Tis the way in Dixie true
That the heart says howdy-do,
That the soul smiles through its bloom
Till the sunshine heals your gloom;
And you feel like home indeed
In a land where true hearts bleed.

'Tis the way in Dixie now
As it ever was, somehow.
'Tis the way in Dixie still
If you're climbing up the hill
To lean down and help you climb
With a cheerful song and chime.

'Tis the way, oh, way so sweet,
In that land where old dreams meet.
'Tis the way on hill and vale
Of the Dixie land to hail
Friend and comrade, high or low,
With the old sweet smile aglow.

'Tis the way in Dixie land,
Friendly word and comrade hand.
'Tis the way where bloom has taught
Gentlest hearts the gentler thought
That still human and still fine
Lips to lips with love should shine
—Bentztown Bard in the Baltimore Sun.

Kills Daughter, Wounds Self

Scranton, Pa., Nov. 4.—Mrs. Harriet Turner, 40 years old, shot and killed her 17 year old daughter, Margerie, last night and then sent a bullet into her own breast, inflicting what physicians believe to be a fatal wound. The tragedy was discovered by a millman today, who found Mrs. Turner half buried in 12 inches of snow on her front porch.

Chesapeake-Western Railway

Schedule Effective Dec. 5, 1909.

20	6	4	STATIONS.		8	5	19
PM	PM	AM			PM	PM	AM
	1 43	8 41	N. River Gap.	Lv	1 42	6 38	
12 45	2 02	8 45	Stokesville.	Ar	1 38	6 34	11 20
12 57	2 12	8 57	Mt. Solon.		1 28	6 24	11 04
1 03	2 18	9 02	Walkers, f.		1 22	6 18	10 54
1 19	2 21	9 07	Mossy Creek.		1 19	6 15	10 49
1 27	2 27	9 14	Spring Creek, f.		1 14	6 09	10 39
1 42	2 36	9 24	Bridgewater.		1 04	6 02	10 29
1 48	2 40	9 29	Stemphleytown, f		1 01	5 57	10 18
1 53	2 45	9 33	Dayton.		12 56	5 53	10 12
2 12	2 51	9 40	Pleasant Hill, f.		12 49	5 46	9 57
2 18	2 54	9 46	A		12 46	5 41	9 50
			Harrisonburg.				
2 38	3 02	9 55	D		12 41	5 37	9 20
2 45	3 07	10 00	Rutherford, f.		12 37	5 32	9 17
2 52	3 12	10 05	Chestnut Ridge, f.		12 31	5 27	9 10
2 58	3 17	10 10	Earmans, f.		12 23	5 22	9 05
3 25	3 20	10 16	Keezletown.		12 22	5 19	9 00
3 33	3 26	10 23	Penn Laird.		12 16	5 09	8 50
3 38	3 31	10 29	Montevideo, f		12 12	5 03	8 40
3 47	3 37	10 36	McGaheysville.		12 04	4 56	8 32
3 54	3 42	10 42	Mauzy, f.		11 58	4 50	8 22
4 06	3 48	10 48	Inglewood, f		11 52	4 44	8 15
4 20	3 54	10 57	Elkton.	Lv	11 45	4 35	8 00
PM	PM	AM			AM	PM	AM

All trains daily except Sunday.

W. E. D. STOKES, President. C. B. WILLIAMSON, Superintendent.

G. A. JEWETT, Traffic Manager, Harrisonburg, Va.