THE DAILY NEWS.

Commercial.

Exports.

NEW YORK—Per steamship Manhattan—37 bales S I and 1275 bales Upland Cotton, 105 bales Domestics, 95 tierces Rice, 125 bbls Rosin, 212 packages Dried Fruit, 26 packages Sundries, 20 bundles Paper.

The Charleston Cotton Market.

OFFICE OF THE CHARLESTON DAILY NEWS, CHARLESTON, Saturday Evening, October 17, '68.

Buyers found themselves unable to purchase freely in consequence of many holders asking stiffer rates, but purchasers declined to pay an advance, and the transactions were limited to some 300 bales, which were sold at about the closing rates of the day before. The transactions were: 6 at 21¾; 33 at 21½; 22 at 22; 29 at 22¼; 63 at 22½; 24 at 22¾; 115 at 23; 1 at 23¼; and 5 prepared on the Gullett gin at 24c. The following were disposed of on the evening before and not previously reported, say 20 at 21½, and 50 at 23¼. We quote:

LIVERPOOL CLASSIFICATION.

Ordinary to good ordinary	20 @22
Low middling	22¼@22½
Middling	23 @—
Strict middling	23¼@—

Markets by Telegraph.

FOREIGN MARKETS.

LONDON, October 17.—Consols 94¼. Bonds 72¾. Tallow 49s 6d.

LIVERPOOL, October 17—Noon.—Cotton steady; sales 12,000 bales.

Afternoon.—Cotton firmer but not higher.

HAVRE, October 17.—Cotton 1f 35c.

DOMESTIC MARKETS.

NEW YORK, October 17—Noon.—Stocks steady. Money easy at 6a7. Exchange 9¾. Gold 136⅝. Flour dull and drooping. Wheat dull and drooping. Corn dull and 1c lower. Pork dull at $28 95. Lard dull—steam 19a19¼c. Cotton quiet and steady at 25½c. Turpentine 44½a45c. Rosin—strained common $2 25. Freights quiet.

Evening.—Cotton firm with fair business; sales 1600 bales at 25¼a25⅜ for middling uplands. Flour less active and 5a10c lower. Wheat dull and drooping. Corn heavy and 1c lower. Mess pork $28 90, cash. Naval stores quiet and steady. Freights without material change.

BALTIMORE, October 17.—Cotton better; uplands 25a25½. Flour dull and unchanged. Wheat dull; good to prime red $2 40a2 60, ordinary $2. Corn dull; white $1 25a1 30 for old. Mess pork $30 50.

WILMINGTON, October 17.—Spirits turpentine steady; sales at 45½. Rosin—good demand for low grades; sales at $1 66a5; crude turpentine firm; sales at $2 65. Tar steady at $2 30. Cotton firm; sales at 23a24. Timber $5 50a9.

SAVANNAH, October 17.—Cotton firm and in fair demand; middling 24½c; sales 400; receipts 1646; exports coastwise 3103 bales.

MOBILE, October 17.—Cotton—market firm; sales 800 bales; middling 23½; receipts 394; exports 3704 bales.

NEW ORLEANS, October 17.—Cotton in good demand and prices easier; middling 23½c; sales 2000; receipts 2245; exports 4292. Sterling—bank 49½. New York sight ¼a¾ discount. Gold 137⅜. Sugar firm and unchanged. Molasses—Muscovado common to choice 41a47½. First lot of new Louisiana syrup, 34 barrels, was received last night, classed fair, and sold at 86.

ST. LOUIS, October 17.—Cotton heavy. Corn dull at 94a98. Mess pork steady at $31 50. Bacon—clear sides 17½a17¾; shoulders 13½. Whiskey firm at $1 27a1 28.

Columbia Market.

COLUMBIA, October 17.—COTTON.—There has been a good demand for cotton during the past week at prices ranging from 23a24½c for middling. At the close of the week the unfavorable accounts from Liverpool caused a slight decline, and we now quote middlings at 22½a23. The sales of the week have been 397 bales as follows: 18 at 21½; 33 at 21¾; 61 at 22; 52 at 22½; 78 at 22¾; 50 at 22¾; 37 at 23⅛; 19 at 22⅞; 9 at 23 1-5; 29 at 23; 11 at 23¼.

Savannah Market.

SAVANNAH, October 15.—COTTON.—Since our last weekly report, the demand for cotton has been very fair, and at times fluctuating, with an expected tendency of better prices. The comparative difference between buyers and sellers has to a certain extent restricted operations, but the daily reports from New York and Liverpool have made our market look brighter.

The following are the features of our own and the leading markets for the week. Liverpool, on Friday, the market very dull at 10⅝d.

New York, on Saturday, quiet but firm. Liverpool, the market opened with an upward tendency with large sales at 10⅜d.

The noon dispatches on Monday from New York announced the market firmer, with middling at 26½c. Liverpool more active with an inclination to higher prices.

On Tuesday the change was slight.

The New York market of Wednesday opened dull and nominally at 26c. Liverpool firm.

Thursday, Liverpool, 11.15 A. M., steady and in a fair demand; 5 P. M. much easier.

To-day the latest news from New York has caused our market to look much brighter; there were but few sales, buyers holding off awaiting further advices. We quote middling firm at 24c.

SEA ISLANDS—There is but very little of this description coming to market as yet, and in view of a short crop, holders are firm, anticipating an advance in price. No sales of importance have been made, and quotations are nominal.

The receipts at this port since the 8th instant amount to 12,826 bales upland, of which 6061 were received per Central Railroad, 3136 per Atlantic and Gulf Railroad, 844 from landings on the Savannah River, and 63 bales from Florida. The exports for the same time have been 12,177 bales upland and 29 bales sea island were shipped to New York, 504 bales upland to Philadelphia, and 1029 bales upland to Baltimore.

RICE—New rice is coming in quite freely. The receipts this week amount to 2970 bushels. Very little doing; hardly quotable; market irregular.

Macon Market.

MACON, October 16—COTTON—Receipts to-day 661 bales; sales 303 bales; shipped 323 bales.

The market was active with a good demand up to the hour of noon to-day, when the unfavorable Eastern market reports were received, which checked operations a little, and our market closed quiet at the following rates: Inferior, 17; ordinary, 19; good ordinary, 21½; middlings, 22½; good middlings, 23½c.

By request of several gentlemen interested, we shall from this date, give daily, a full statement of the receipts, sales, shipments and stock on hand as follows:

MACON COTTON STATEMENT.

Stock on hand September 1, 1868—bales		1,326
Received to-day	661	
Received previously	9,147—9,808	
		11,134
Shipped to-day	323	
Shipped previously	4,628— 4,951	
Stock on hand this evening		6,183

Nashville Market.

NASHVILLE, October 15.—COTTON—The market closed rather dull to-day, at 21c for outside grades. The receipts for to-day are 140; shipments 16; sales 19 bales low middling at 21½c, 3 low middling at 21c. We append

NASHVILLE COTTON STATEMENT.

Stock on hand September 1, 1868	60
Received to-day	140
Received previously	341-481
Total	541
Shipped to-day	16
Shipped previously	270-286
Stock on hand	255

WHEAT—We heard of sales of 300 bushels at $1 75, and 40 bushels at $1 40.

OATS—Fifty bushels at 50c were reported as sold.

DRIED FRUIT—We hear of 20,000 bushels of dried peaches and apples being shipped to Chicago. Prices unchanged.

CORN—New corn in ear 50 to 55c; old corn 75c.

Wilmington Market.

WILMINGTON, October 17.—TURPENTINE—About 356 bbls received to-day, and sold at $2 65 for soft, and $1 50 for hard, ℔ 280 lbs.

SPIRITS TURPENTINE—Market quiet, and sales of only 18 bbls at 42½c per gallon.

ROSIN—Sales of 1240 bbls at $1 65 for strained, 1 66 for mixed lots strained and No 2, 1 75 for No 2, and 4 50a5 for pale.

TAR—30 bbls sold at $2 30 ℔ bbl.

COTTON—Sales of 34 bales at 23c for low middling, 23½ cts for middling, and 24 cts for strict middling.

TIMBER—11 rafts changed hands to-day at $5a5 50 for inferior, $6 50 for ordinary, and $8 75a9 00 for fair mill.

New York Market.

MONEY MARKET.

The New York Commercial Advertiser, of Friday, October 16, says:

Money continues to gain slightly in ease. Some of the banks have departed from their 7 per cent. rule, and are employing a portion of their balances at 6 per cent., and on the "street" the rate is very generally 6 per cent.

Small remittances of currency are coming from the banks of Cincinnati and Chicago; but these receipts are more than set off by the remittances to the South and to the banks of the minor cities.

The postponement of remittances by the importers is causing some increase of funds offering for temporary loan.

Discounts are fairly active. There is a healthy confidence in business paper, and 3 to 4 months' paper of good standing is readily negotiated at 7 per cent.

PRODUCE MARKET.

NEW YORK, October 16—2 P.M.—FLOUR &c.—The flour market opened rather more steady, and closed dull and drooping

The sales are 11,000 barrels at $6 50a7 for superfine State; $7 15a7 65 for extra State; $7 70a7 85 for choice do; $7 90a8 50 for fancy do; $6 50a6 95 for superfine Western; $7a7 60 for common to medium extra Western; $7 65a8 25 for choice do; $8 60 a10 for good to choice white wheat extra; $7 70a8 for common to good shipping brands extra round hoop Ohio; $8 05a10 00 for trade brands; $8 00a10 00 for common to fair extra St. Louis, and $10a14 00 for good to choice do.

Southern flour is quiet. Sales 500 bbls at 8 50a9 15 for common to fair extra; 9 20a13 50 for good to choice do.

California flour is without decided change. Sales 400 sacks at 8a10 75.

GRAIN—The wheat market is 1a2c better, and less active. Sales 48,000 bushels at $1 65a1 75 for No. 2 spring; $1 80 for No. 1 spring; $2 42 for white Michigan, and $2 60 for white California.

Corn is about 1c better. Sales 84,000 bushels at $1 14a1 16 for unsound, $1 17a1 17½ for sound mixed Western, and $1 18 for do. in store.

Oats are steady. Sales 58,000 bushels at 73½c. a74½ for new Western, and 76c for malting.

RICE—Is quiet at 9¼a9½c for Carolina, and 3½a 3¾c. gold, for Rangoon, in bond.

COFFEE—Rio is quiet and firm. Sales since our last 510 bags on private terms. Other kinds are dull. Sales 110 bags Laguayra on private terms.

SUGAR—Is firm, but not very active. Sales since our last 500 hhds. at 11a11¾c for Cuba; 11¾a13¾c for Porto Rico, and 80 boxes Havana at 10¼a13c.

MOLASSES—Is quiet and unchanged. Sales since our last 100 hhds. Nuevitas at 46c.

HAY—Is quiet at 65 for shipping, and $1a1 30 for retail lots.

PROVISIONS—Pork is a shade firmer, but quiet. Sales 1250 bbls. at $28 90a29 12 for mess, closing at $28 95, cash; $23 70a28 85 for old do; $24 50a25 for prime. and $28a28 50 for prime mess.

Beef is heavy. Sales 125 bbls. at $11a19 for new plain mess, and $19a23 25 for new extra mess.

Tierce beef is dull at 2;a29 for prime mess, and $31a33 for India mess.

Cut meats are steady. Sales 140 packages at 12½c a13½c for shoulders, and 14a19c for hams.

Lard is quiet and steady. Sales 550 tcs. at from 17¼a19¾c., chiefly at 19¼a19⅝c for No. 1 prime steam, and 19⅞a20c for kettle rendered.

Butter is steady at 30a36c for Ohio, and 40a47c for State.

WHISKEY—Is steady. Sales 250 bbls at $1 25a1 27½ free.

COTTON—Is a shade firmer. Sales 950 bales at 25½c for middling uplands.

Boston Market.

BOSTON, October 15.—COFFEE—The market for this article remains the same as previously noticed, with a fair demand from the trade. The sales have been 500 bags Rio at 14a16c gold, and 21a22½c currency; 400 pockets Java at 22½c gold, and 1000 pockets Singapore Java at 20½a21c per lb gold. In St. Domingo nothing has been done, and prices are nominally 9a9½c per lb, gold, for common and Cape.

COTTON—Prices of cotton have eased off full 1c per lb during the week, with considerable offering for delivery in a week or two at low prices, but near the close there is a more settled feeling. The sales have been at 21a22c for ordinary; 23a24c for good ordinary, including upland and Gulf. The stock is quite small, but new crop is coming forward quite freely, and we look for a better supply in a few weeks.

DOMESTICS.—There has been quite an active demand for standard sheetings and shirtings, and large purchases have been made, as prices are expected to have touched about their lowest point for the present. Prints, ginghams and delaines are in fair demand at steady prices. Woollens have not been sold to any extent the past week, but nearly all seasonable styles are contracted for ahead at satisfactory prices, and the prospects of the trade are quite encouraging.

GUNNY BAGS—The market for gunny bags is dull, and prices are nominally 19c, currency. Consumption has been very light for some time past, and, unless the demand increases, present stock is a full two years' supply.

GUNNY CLOTH—The market is dull, and the sales have been confined to small lots at 20½c per yard, currency.

HAY—There have been further sales of Eastern and Northern at $16a$24 per ton, and choice lots at an advance on the latter rate.

NAVAL STORES—The market has been quite dull for spirits of turpentine since our last, with sales on the spot and to arrive at 45a46c per gallon. In tar nothing has been done, and in rosin and pitch no transactions of any importance.

RICE—The market is dull for this article, and sales have been confined to small lots of Carolina at 9a9½c, currency.

Consignees per South Carolina Railroad October 17.

521 bales Cotton, 65 bales Yarn, 732 bushels Grain, 45 bbls Naval Stores, 1 car Lumber, 9 cars Wood. To Railroad Agent, H D Niles, G W Williams & Co, Pelzer, Rodgers & Co, Graeser, Lee, Smith & Co, Frost & Adger, Thurston & Holmes, Caldwell & Son, T H & W Dewees, Holmes, Waities & K, Cohen, Hanckel & Co, J Youngblood, A Drago, W P Dowling & Co, J Wiley & Co, Reeder & Davis, Mowry & Co, Johnston, Crews & Co, G H Walter & Co, Wardlaw & Carew, A J Salinas, F W Claussen, R Salas, G H Gruber, E J Wiss, J Adger & Co, Willis & Chisolm, W K Ryan, S Morgan & Co, F H Trenholm, H Bischoff & Co, E J Fripp & Co, G Follin.

Consignees per Northeastern Railroad, October 17.

189 bales Cotton, 53 bbls Naval Stores, cars Phosphate, cars Lumber, Rough Rice, Stock, Mdze, &c. To G H Hoppock, Strauss & Vance, Bischoff & Co, J A Quackenbush, W C Bee & Co, Wagener, Heath & Monsees, G W Williams & Co, Frost & Adger, Ravenel & Co, Mowry & Co, W K Ryan, Reeder & Davis, Nachman & Co, G H Walter & Co, Claghorn, Herring & Co, Screven & Nisbet, Graeser, Lee, Smith & Co, Mazyck & Saltus, C Voigt, E M Gibson, J H Maree, J A Pritchard.

PORT CALENDAR.

PHASES OF THE MOON.

Full Moon, 1st, 2 hours, 49 minutes, evening.
Last Quarter, 9th, 1 hour, 5 minutes, morning.
New Moon, 15th, 5 hours, 53 minutes, evening.
First Quarter, 23d, 4 hours, 34 minutes, morning.
Full Moon, 31st, 5 hours, 57 minutes, morning

DAYS.	OCTOBER.	SUN RISES.	SUN SETS.	MOON SETS.	HIGH WATER.
19	Monday	6..9	5..21	8..27	10..16
20	Tuesday	6..10	5..20	9..16	11..1
21	Wednesday	6..11	5..19	10..5	11..53
22	Thursday	6..11	5..18	10..57	Morn.
23	Friday	6..12	5..16	11..50	12..46
24	Saturday	6..13	5..15	Morn.	1..45
25	Sunday	6..13	5..14	12..43	2..35

Passengers.

Per steamship Manhattan, for New York—G H Hoppock, A Marshall, A H Dunkin, S T Long, and 2 in steerage.

Per steamer City Point, from Palatka, via Jacksonville Fernandina, Savannah, &c—R Q Pinckney, F F Watson, C Johnson, S L Hopping, Mr Cohen, J L Wellsman, J Levenson, G Davis, C E O'Sullivan, T E O'Sullivan, Mrs T F O'Sullivan, Mr Wragg, John Henry, Mr Gaylord, W Mace, Rev Mr Emerson, and 8 on deck.

Per steamer Pocosin, from Edisto and Rockville—Mrs E M Seabrook, Mrs O E Hughes, J W Seabrook, B J Yocum, — Ryan, J Whaley, and 26 on deck.

Marine News.

Port of Charleston, October 19

Arrived Saturday.

Schr W B Mann, Stamford, Philadelphia—6 days. Coal and Mdze. To H F Baker & Co, Budd & Blake, Cameron, Barkley & Co, L Chapin, G J Luhn, Railroad Agent, G W Williams & Co, A Tobias' Sons, G W Steffens & Co, Adams, Damon & Co, S C Railroad Co, N Chapeau, A McLeish, B Feldman, Luers & Stelling, Ostendorff & Co, Wagener, Heath & Monsees, A Bischoff, G H Gruber, G Wurhman, Jeffords & Co, N Burgess, and Order.

Schr Olive Branch, from Santee. 800 bushels Rough Rice. To Frost & Adger.

Sloop Amelia, from Ashepoo. 1800 bushels Rough Rice. To Roper & Stoney.

Sloop R E Lee, Barnett, Cooper River. 800 bushels Rough Rice. To G H Ingraham & Son.

Arrived Yesterday.

Steamer City Point, McNelty, Palatka, via Jacksonville, Fernandina and Savannah. 101 bales S I Cotton, Mdze, &c. T J D Aiken & Co, Pinckney Bros, Kirkpatrick & Witte, W M Lawton, G H Ingraham & Son, Fraser & Dill, Cohen, Hanckel & Co, Roper & Stoney, Frost & Adger, J B Togni, H Bischoff & Co, W B Williams, Goldsmith & Son, B O'Neill, C B & Co, H G & Co, F W Speissegger, Jeffords & Co, W H & M, T M Bristol, Railroad Agent.

Steamer Pocosin, Garrison, Edisto and Rockville. 30 bags S I Cotton, and Sundries. To J H Murray, Fraser & Dill, J Colcock & Co, W C Bee & Co, Gaillard & Minott, S Howe, Gaston & Jacobs, Bissell & Co, and others.

AT QUARANTINE.

Brig Moonlight, Burner, Darien, Georgia—8 days. Lumber. To the Master. Bound to Surinam, and put in with part of crew sick.

IN THE OFFING.

Steamship Monterey, Ryder, New York—left — inst. Mdze. To Ravenel & Co, and others.

Steamship Carroll, Childs, Baltimore—left — inst. Mdze. To Mordecai & Co, Courtenay & Trenholm, and others.

Bark Harriet Hussey, from a port in Maine.

Cleared Saturday.

Steamship Manhattan, Woodhull, New York—J A Adger & Co.

Sailed Saturday.

Steamship Manhattan, Woodhull, New York.
Steamship Falcon, Horsey, Baltimore.
Brig John Peirce, Melville, Matanzas.
Schr Harriet Thomas, Robinson, Boston.
Schr Enchantress, Covert, New York.

Up for this Port.

Brig James Baker, Phelan, at New York, Oct 16.
Schr Lilly, Francis, at Philadelphia, Oct 15.

Cleared for this Port.

Steamship Carroll, Childs, at Baltimore, Oct 15.

Memoranda.

The ship Richard the Third, Wood, entered outward at Liverpool for this port, Sept 30.

The ship Amelia (of Charleston), Johnson, from Liverpool, arrived at New York Oct 15.

The schr D H Sanders, Davis, from Little River, S C, arrived at New York Oct 15.

Clothing and Furnishing Goods.

LARGE STOCK

OF

FINE FALL CLOTHING,

NOW OPENED AT

NO. 291 KING-STREET,

Corner of Wentworth.

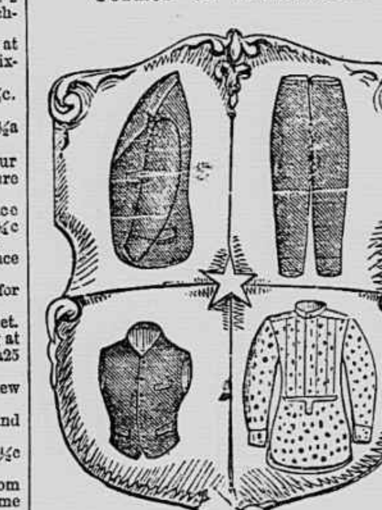

A LARGE AND ELEGANT STOCK OF

FALL AND WINTER CLOTHING

AND

FURNISHING GOODS,

FOR

MEN, YOUTHS AND BOYS,

OF ENTIRELY NEW GOODS, MADE UP EXPRESSLY FOR MY TRADE, OF THE MOST DESIRABLE STYLES AND WORKMANSHIP. CUSTOMERS PURCHASING CAN DEPEND ON HAVING NONE BUT NEW GOODS OFFERED TO THEM, HAVING DISPOSED OF THE ENTIRE STOCK REMAINING OVER FROM LAST WINTER AND REPLACED, BY NEW AND FASHIONABLE STYLES OF GARMENTS, SUCH AS WILL BE WORN THIS COMING SEASON, AND AT LOW PRICES.

BUSINESS SUITS AT FROM $16 TO $25 OF THE FOLLOWING GOODS:

SILK MIXED COATINGS
FANCY TRICOT CASSIMERES
MIXED COLORED MELTONS
POWDER GRAIN CASSIMERES
COMMERCIAL GRAY CASSIMERES
BLACK TRICOT COATING
SCOTCH CHERIOT CASSIMERES,

BLACK CLOTH DRESS FROCK COATS
BLACK CLOTH AND BEAVER OVERCOATS
WATERPROOF TWEED COATS
WATERPROOF TWEED GLENGARIAS
INDIA RUBBER OVERCOATS AND CAPES.

PANTALOONS AND VESTS TO MATCH, OF FANCY COLORED CASSIMERES, SIDE STRIPES
FANCY COLORED HARRIS CASSIMERES
FANCY COLORED DOUBLE AND TWISTED CASSIMERES
BLACK AND MIXED DOESKINS
SCOTCH CHERIOT CASSIMERES, &c., &c.

BOYS AND YOUTHS' CLOTHING,

A LARGE STOCK,

To Fit Boys and Youths from 4 to 18 Years Old,

AT

LOW PRICES.

FURNISHING GOODS

IN GREAT VARIETY, VIZ:

MERINO, LAMBSWOOL AND SILK UNDERSHIRTS AND DRAWERS
SHAKER FLANNEL UNDERSHIRTS AND DRAWERS
JEAN AND CANTON FLANNEL UNDERSHIRTS AND DRAWERS
NEGLIGE TRAVELLING SHIRTS
MORNING GOWNS
SCARFS, NECK TIES, STOCKS
KID AND BEAVER GLOVES, BUCK GLOVES, &c

STAR BRAND SHIRTS,

NOTED FOR THEIR FITTING QUALITIES AND GOOD WORKMANSHIP,

AT

FROM $2 25 TO $4 00.

COLLARS OF LINEN AND PAPER OF ALL THE PREVAILING STYLES.

TAILORING DEPARTMENT,

SUPPLIED WITH A LARGE STOCK OF THE MOST CHOICE GOODS OF THIS SEASON'S IMPORTATIONS, VIZ:

FRENCH, BELGIUM, ENGLISH AND AMERICAN CLOTHS, COATINGS, CASSIMERES, DOESKINS, TRICOTS AND BEAVERS OF BLACK, BLUE, OLIVE AND MIXED SHADES, WHICH WILL BE MADE UP TO ORDER IN THE BEST MANNER, UNDER THE CARE OF A FIRST-CLASS FRENCH CUTTER.

PRICES FIXED AND MARKED ON EACH ARTICLE. AN INSPECTION OF THE GOODS IS SOLICITED. THE STOCK WILL BE SHOWN WITH PLEASURE.

WM. MATTHIESSEN.

B. W. McTUREOUS, Superintendent.

October 3

Drugs, Chemicals, Etc.

SOUTHERN TONIC

FOR THE WEAK
FOR THE PALE
FOR THE SICKLY
FOR THE AGED
FOR FEMALES
FOR SPRING USE!

NO BITTERS EQUAL TO THEM.

THE CELEBRATED SUMTER BITTERS, Made of PURE LIQUOR, HERBS AND ROOTS, so well known in Pharmacy:

PERUVIAN BARK, CHAMOMILE FLOWERS, SNAKE ROOT, CHERRY BARK, GINGER,

And such other HERBS AND ROOTS as will in cases assist Digestion, promote the secretions of system in the natural channels, and give

TONE AND VIGOR TO THE YOUNG AND OLD, MALE AND FEMA

All Use It With Wonderful Succes

BRINGS COLOR

TO THE PALE WHITE LIP.

BLOOM AND BEAUTY

TO THE THIN FACE AND CARE-WORN COUNTENANCE. CURES FEVER AND CREATES APPETITE.

TRY THEM. USE NO OTHER.

Ask for SUMTER BITTERS. Sold by Druggists and Grocers.

See that our signature is over the cork of each bottle. DOWIE & MOISE.

POPRIETORS AND WHOLESALE DRUGGISTS,

August 5 6mo* Charleston, S. C.

ROSADALIS

PURIFIES THE BLOOD,

AND CURES

SCROFULA

AND

ALL CHRONIC DISEASES

OF THE

BLOOD, LIVER AND KIDNEYS.

Recommended by the Medical Faculty and Many Thousands of our Best Citizens.

For Testimonials of remarkable cures, see "Rosadalis Almanac" for this year.

PREPARED ONLY BY

DR. J. J. LAWRENCE & CO.,

No. 244 BALTIMORE-STREET, BALTIMORE, MD.

FOR SALE BY

DOWIE & MOISE,

No. 169 Meeting-street, corner Hasel.

July 22 6mos

ROSADALIS

Purifies the Blood.

For Sale by Druggists Everywhere.

July 28 DAC 1yr

OPAL DENTALLINA,

A SUPERIOR

TOOTH WASH,

For Cleansing the Teeth, Preventing the Formation of Tartar, giving tone to the Gums, and leaving a delightful sensation of Cleanliness and Fragrance in the Mouth.

SUPERIOR TO SOZODONT AND CHEAPER.

THIS PREPARATION IS THE RESULT OF THE combined skill of the physician, dentist and apothecary, and it is offered as a RELIABLE substitute for the numerous uncertain washes now in vogue. The microscope has also been called into use, and the researches of a celebrated observer have detected the manner in which the tartar is formed, showing it to be the work of animalculæ.

Substances which Ficinus found to destroy the life of these infusoria are contained in the Dentallina, and thus it prevents the increase of tartar and consequent loosening of the teeth. It will be found useful to persons in advanced life, giving strength and tone to the gums, while to every one the aroma and sensation of cleanliness after using it will be sufficient recommendation; smokers especially will appreciate its efficacy.

Numerous dentists of the highest standing being acquainted with the composition of the Dentallina, advocate its use, it containing nothing corrosive or injurious to prevent its unrestrained employment.

Prepared only by JAS. T. SHINN, Chemist, Philadelphia.

For sale by DOWIE & MOISE, Corner Meeting and Hasel streets, Charleston, S. C.

October 14 wfm3mos

ISAACSEN'S SURE POP!

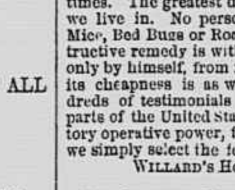

FOR DESTROYING Rats, Mice, &c., &c., without the unpleasant effects arising from their dying in their holes.

A PHOSPHORIC PASTE, hermetically sealed, and warranted to keep fresh for all times. The greatest discovery of its kind in the age we live in. No person need be troubled with Rats Mice, Bed Bugs or Roaches, for Mr. Isaacsen's destructive remedy is within the reach of all, prepared only by himself, from rare and valuable compounds, its cheapness is as wonderful as its efficacy—hundreds of testimonials have been received from all parts of the United States as to its value and satisfactory operative power, from which, for want of space, we simply select the following:

WILLARD'S HOTEL, WASHINGTON, D. C., October 1st, 1868.

MR. ISAACSEN—Dear Sir: It gives me great pleasure to testify to the gratifying result obtained at this Hotel through using your Phosphoric Paste; it is now two years since I first heard of your remedy, and determined to give it a fair trial; that trial proved so successful that not a trace of Rats or Roaches have since been discovered, although previous to that time we were completely overrun. Wishing you every success in the useful career you have chosen,

I remain, yours respectfully,
JOHN WOLFE, Engineer.

For sale by DOWIE & MOISE, Wholesale Druggists, No. 169 Meeting-street, corner Hasel, Charleston, S. C.,

October 7 wfm3mos Agents for Southern States.

FEVER AND AGUE.

NO MORE CHILLS! NO MORE FEVER!

GO AND GET

THE GREAT SOUTHERN FEVER AND AGUE REMEDY

(Price Fifty Cents)

OF

E. H. KELLERS & CO.,

DRUGGISTS AND APOTHECARIES,

No. 131 Meeting-street,

CHARLESTON, S. C.

September 18

Insurance Agency.

NEW YORK LIFE INSURANCE COMPANY.

1845..........PURELY MUTUAL..........1845

ASSETS OVER - - - - - - - - - - - - - $10,000,000.

THIS COMPANY ORIGINATED THE CELEBRATED TEN YEAR NON-FORFEITURE SYSTEM. Issues every kind of Policy approved by science and its experience of nearly a quarter of a century, and insures AT COST, returning ALL the profits to the policy-holders.

PREMIUMS PAYABLE ANNUALLY, SEMI-ANNUALLY AND QUARTERLY; AND CREDIT OF 40 PER CENT. ALLOWED IF DESIRED.

General information will be afforded, and the Superintendent's reports of all the Companies exhibited, upon call at this Office.

THOMAS FROST, General Agent for South Carolina,

October 9 fmw1mo No. 54 BROAD-STREET.

Paints, Oils, Etc.

WHITE LEAD AND ZINC PAINTS.

10,000 lbs. PREMIUM PURE WHITE LEAD
8000 lbs. Pure White Lead
10,000 lbs. Pure Franklin White Lead
10,000 lbs. Morning Glory White Lead.
5000 lbs. Pure French White Zinc
5000 lbs. Pure American White Zinc.

ALL OF THE ABOVE FOR SALE LOW BY

HOLMES & CALDER,

No. 126 MEETING-STREET.

August 20 2mo*

OILS! OILS! OILS!

500 gallons PURE WINTER SPERM OIL
500 gallons Bleached Winter Whale Oil
1000 gallons No. 1 Winter Lard Oil
1000 gallons prime Tanner's Oil
300 gallons pure Neatsfoot Oil
1000 gallons White Oak Oil
600 gallons Boiled Linseed Oil
900 gallons English Linseed Oil
50 barrels No. 1 Kerosene Oil
20 barrels Rosin Oil
10 barrels Tallow Oil, Tallow and Axle Grease.

TOGETHER WITH A LARGE AND COMPLETE STOCK OF

VARNISHES of every kind, TURPENTINE, GLASS, PUTTY, BRUSHES COLORS, PAINTS. SAND AND EMORY PAPER CRUCUS CLOTH AND LEATHER BELTING.

FOR SALE LOW BY

HOLMES & CALDER,

August 20 2mo* No. 126 MEETING-STREET.

C. E. CLAGHORN, E. H. COATES, Philadelphia, Pa. W. F. HERRING, Augusta, Ga. A. M. JACKSON, Charleston, S. C.

CLAGHORN, HERRING & CO.,

Cotton Factors and Commission Merchants,

AUGUSTA, GA., CHARLESTON, S. C., PHILADELPHIA, PA.

HAVING RECENTLY ESTABLISHED A BRANCH HOUSE AT CHARLESTON (ACCOMMODATION WHARF), we are prepared to offer every facility for RECEIVING, FORWARDING AND SELLING

COTTON AND OTHER PRODUCE,

TO EITHER OF OUR THREE HOUSES.

LIBERAL ADVANCE made on all consignments when desired. Also to our friends, Messrs. ROBT. LOCKHART & DEMPTER, Liverpool, England.

October 6 DAC 3mos

City Advertisements.

OFFICE CHIEF OF DETECTIVES, CHARLESTON, S. C., October 19, 1868.—Recovered and brought to this office, a quantity of Male and Female Clothing, Bed Clothes, Table Cloths, Crockery, Knives, Forks, &c. Parties losing the same will please call, prove property and pay expenses. The above is supposed to be articles stolen at the recent robberies.

H. W. HENDRICKS,
1st Lieutenant and Chief of Detectives.

October 19 3

NOTICE TO CERTAIN TAX-PAYERS. AMENDMENTS TO THE CITY TAX BILL FOR 1868.—OFFICE CLERK OF COUNCIL. CHARLESTON, October 7, 1868.—The following amendatory Ordinance to the Ordinance to raise supplies for the year 1868, is hereby published for the information of all persons concerned. Especial attention is invited to paragraph "2," which taxes all sales of cotton on personal account, or account of others, payable monthly; also, to that part of the Ordinance which follows after paragraph "29," which levies a tax on every hundred dollars of all freight and passenger lists of all steamers or sailing vessels, &c., payable monthly.

The Ordinance was ratified on the 29th September, 1868.

W. H. SMITH,
Clerk of Council.

STATE OF SOUTH CAROLINA—CITY OF CHARLESTON. AN ORDINANCE to change and modify an ordinance "To raise supplies for the city for the year 1868, and for other purposes."

Be it ordained by the Mayor and Aldermen in Council assembled, That the said ordinance shall be amended so as to read as follows, to wit:

Paragraph 2 of Section 1—Fifty cents on every hundred dollars of all sales of goods, wares or merchandise (except cotton) on personal account, or on account of others; and twenty-five cents on every hundred dollars of all sales of cotton on personal account, or account of others, payable monthly.

Paragraph 5 of Section 1—Fifty cents on every hundred dollars of all sales at auction, payable monthly.

Paragraph 21 of Section 1—Fifty cents on every hundred dollars of the gross receipts of hotels or public eating or boarding houses, payable monthly.

Paragraph 22 of Section 1—Fifty cents on every hundred dollars of all receipts of livery stable keepers, payable monthly.

Paragraph 24 of Section 1—Fifty cents on every hundred dollars of the gross receipts of all printing offices, newspapers and publishing houses, payable monthly.

Paragraph 26 of Section 1—Fifty cents on every hundred dollars of all sales of horses and mules brought to the city, payable monthly.

Paragraph 29 of Section 1—Fifty cents on every hundred dollars of gross receipts of all tavern keepers and liquor dealers, payable monthly.

One dollar on every hundred dollars of all freight and passenger lists of all steamers or sailing vessels, paid or payable in this city. The same payable monthly, the consignee or agent of said vessels to be held liable for the payment of the same into the hands of the City Treasurer.

This ordinance shall take effect on and after ratification.

Ratified in City Council this 29th day of September, in the year of our Lord one thousand eight hundred and sixty-eight.

[L. S.] G. W. CLARK, Mayor.
W. H. SMITH, Clerk of Council.

October 8 1mo.

OFFICE CHIEF OF POLICE, MAIN GUARDHOUSE, CHARLESTON, S. C., October 16, 1868.—The following Ordinance is published for the information of all whom it may concern, and will be strictly enforced after this date:

By order of the Mayor.
C. B. SIGWALD, Chief of Police.

IT SHALL NOT BE LAWFUL FOR ANY LICENSED PACKER, or any other person, to purchase any Sample or Loose Cotton from any person other than a Factor regularly engaged in the sale of Cotton in bales or original packages, or from a Shipping Merchant regularly engaged in the shipping of Cotton in bales or packages, as aforesaid, and at their respective and customary place of business only, and from no other person or persons, or at any other place or places whatsoever, under a penalty of one hundred dollars for each and every offence. October 16

OFFICE CHIEF OF DETECTIVES, CHARLESTON, S. C., October 15, 1868.—Recovered and brought to this office, SILVER WARE, COATS, DRESSES, BOOTS, PISTOL, and other articles, the same being stolen property. Parties losing the same will please call, prove property, and pay expenses.

H. W. HENDRICKS,
1st Lieut. and Chief of Detectives.

October 15 3

MEDICAL NOTICE.—PATIENTS SUFFERING from Diseases pertaining to the GENITO URINARY ORGANS, will receive the latest scientific treatment, by placing themselves under the care of Dr. T. REENTSJERNA, Office No. 74 HASEL-STREET, three doors east from the Postoffice. mstmo

Safes.

30,000 FRANCS!!

HERRING'S PATENT

CHAMPION SAFES,

AWARDED THE PRIZE MEDALS AT WORLD'S FAIR, London; WORLD'S FAIR, New York; EXPOSITION UNIVERSELLE, Paris;

AND

WINNER OF THE WAGER

OF

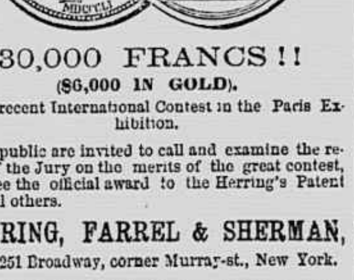

30,000 FRANCS!!

($6,000 IN GOLD).

At the recent International Contest in the Paris Exhibition.

The public are invited to call and examine the report of the Jury on the merits of the great contest, and see the official award to the Herring's Patent over all others.

HERRING, FARREL & SHERMAN,

No. 251 Broadway, corner Murray-st., New York.

FARREL, HERRING & CO., Philadelphia. HERRING & CO. Chicago.

HERRING, FARREL & SHERMAN, New Orleans.

Large Stock on hand by

WALKER, EVANS & COGSWELL

Nos. 3 BROAD AND 109 EAST BAY STREETS,

CHARLESTON, S.C.

March 3 9mo

MEETING-STREET FOUNDRY.

THIS ESTABLISHMENT IS NOW FURNISHING THE IMPROVED

McCARTHY COTTON GIN,

STEAM ENGINES AND BOILERS, of various sizes on hand

IMPROVED VERTICAL AND HORIZONTAL CORN MILLS, SUGAR MILLS, SUGAR BOILERS AND PANS, of all sizes

HORSE POWERS AND GIN GEARING, from 6 to 16 feet in diameter

IMPROVED LEVER COTTON PRESSES for Hand power, Saw and Rice Mills

MACHINERY AND CASTINGS of all descriptions made to order

Particular attention paid to

HOUSE FRONTS AND CASTINGS FOR BUILDINGS, GRATINGS,

CISTERN COVERS, SASH WEIGHTS, &c., &c,

WILLIAM S. HENEREY,

MACHINIST AND FOUNDER

No. 314 MEETING-STREET,

CHARLESTON, S. C.

August 3 mws

Railroads.

CHARLESTON CITY RAILWAY COMPANY.

OFFICE CHARLESTON CITY RAILWAY CO., CORNER BROAD AND EAST BAY STREETS, CHARLESTON, So. CA., October 2, 1868.

SCHEDULE OF THE CHARLESTON CITY RAILWAY COMPANY.

KING-STREET LINE.

Leave Upper Terminus at 7.30 A.M., and at intervals of ten (10) minutes during the day till the last trip at 9 P.M. | Leave Lower Terminus at 8 A.M., and at intervals of ten (10) minutes during the day till 9.30 P. M.

N.B.—Leave the Battery as follows: On the hour, and ten (10) minutes of the hour, from 8 A. M., until 8 P. M., except at ten (10) minutes of 9 o'clock, A. M. Every other trip from the old Postoffice.

RUTLEDGE-STREET LINE.

Leave Upper Terminus at 7.30 A.M., and at intervals of twelve (12) minutes during the day till 8 54 P.M. | Leave Lower Terminus at 8.05 A.M., and at intervals of twelve (12) minutes during the day till 9.30 P. M.

N.B.—Leave the Battery at seventeen (17) minutes after the hour, and forty-one (41) minutes after the hour, until seventeen (17) minutes past 8. Every other trip from the old Postoffice.

SUNDAY SCHEDULE.

KING-STREET LINE.

Leave Upper Terminus at 9 A.M., and at intervals of fifteen (15) minutes till 7.00 P. M. | Leave the Lower Terminus at 9.30 A.M., and at intervals of fifteen (15) minutes till 7.30 P. M.

N.B.—All the trips are to the Battery except the last trip of each car.

RUTLEDGE-STREET LINE.

Leave Upper Terminus at 9 A.M., and at intervals of every twenty (20) minutes till 6.45 P.M. | Leave Lower Terminus at 9.35 A.M., and at intervals of every twenty (20) minutes till 7.30 P.M.

N.B.—All the trips are to the Battery except the last trip of each car.

S. W. RAMSAY, Secretary and Treasurer.

October 2

CHANGE OF SCHEDULE.

CHARLOTTE AND SOUTH CAROLINA RAILROAD COMPANY.

SUPERINTENDENT'S OFFICE, COLUMBIA, S. C., March 31, 1868.

ON AND AFTER THIS DATE, THE TRAINS over this Road will run as follows:

Leave Columbia at	4.00 P. M.
Arrive at Charlotte at	11.00 P. M.
Leave Charlotte at	11.35 P. M.
Arrive at Columbia at	6.00 A. M.

Passengers taking this route, going North make close connections at Greensboro', Weldon and Portsmouth, to all principal Northern cities.

Tickets optional from Greensboro', either via Danville or Raleigh; and from Portsmouth either via Bay Line or Annamessic Route. Baggage checked through.

Connections made both ways with trains of the Greenville and Columbia Railroad.

CALEB BOUKNIGHT, Superintendent.

April 2

SOUTH CAROLINA RAILROAD.

GENERAL SUPERINTENDENT'S OFFICE, CHARLESTON, S. C., March 26, 1868.

ON AND AFTER SUNDAY, MARCH 29TH, THE PASSENGER TRAINS of the South Carolina Railroad will run as follows:

FOR AUGUSTA.

Leave Charleston	6.30 A. M.
Arrive at Augusta	3.30 P. M.

Connecting with trains for Montgomery, Memphis, Nashville and New Orleans, via Montgomery and Grand Junction.

FOR COLUMBIA.

Leave Charleston	6.20 A. M.
Arrive at Columbia	3.50 P. M.

Connecting with Wilmington and Manchester Railroad, Charlotte and South Carolina Railroad and Camden train.

FOR CHARLESTON.

Leave Augusta	6.00 A. M.
Arrive at Charleston	3.10 P. M.
Leave Columbia	6 00 A. M.
Arrive at Charleston	3.10 P. M.

AUGUSTA NIGHT EXPRESS

(SUNDAYS EXCEPTED.)

Leave Charleston	7.30 P. M.
Arrive at Augusta	6.45 A. M.

Connecting with trains for Memphis, Nashville and New Orleans, via Grand Junction.

Leave Augusta	4.10 P. M.
Arrive at Charleston	4.00 A. M.

COLUMBIA NIGHT EXPRESS.

(SUNDAYS EXCEPTED.)

Leave Charleston	5.40 P. M.
Arrive at Columbia	6.20 A. M.

Connecting (Sundays excepted) with Greenville and Columbia Railroad.

Leave Columbia	5.30 P. M.
Arrive at Charleston	5.30 A. M.

SUMMERVILLE TRAIN.

Leave Charleston	3.40 P. M.
Arrive at Summerville	5.16 P. M.
Leave Summerville	7.20 A. M.
Arrive at Charleston	8.35 A. M.

CAMDEN BRANCH.

On Mondays, Wednesdays and Saturdays.

Leave Kingville	2.20 P. M.
Arrive at Camden	5.00 P. M.
Leave Camden	5.10 A. M.
Arrive at Kingville	7.40 A. M.

(Signed) H. T. PEAKE, General Superintendent

April 29

Baltimore Advertisements.

WM. KNABE & CO.,

MANUFACTURERS

OF

PIANO FORTES,

BALTIMORE, MD.

October 19 3mos

PIANOS! PIANOS!!

GOLD MEDAL FOR 1868 HAS JUST BEEN AWARDED TO CHAS. M. STIEFF FOR THE BEST PIANOS NOW MADE, OVER BALTIMORE, PHILADELPHIA AND NEW YORK PIANOS.

OFFICE AND WAREROOM, No. 7 N. LIBERTY-STREET, ABOVE BALTIMORE-STREET, BALTIMORE, Md.

STIEFF'S PIANOS HAVE ALL THE LATEST improvement, including the Agraffe treble, ivory fronts, and the improved French Action, fully warranted for five years, with privilege of exchange within twelve months if not entirely satisfactory to purchaser. Second-handed Pianos and Parlor Organs always on hand from $50 to $300.

REFEREES WHO HAVE OUR PIANOS IN USE:
General Robert E. Lee, Lexington, Va.
General Robert Ransom, Wilmington, N. C.
Bishop Wilmer, New Orleans, La.
Messrs. R. Burwell & Sons, Charlotte, N. C.
Max Strakosch, Italian Opera.
Messrs. Pierson & Sons, Sumter, S. C.
Charles Spencer, Charleston, S. C.

April 22 6mos

AMES KNOX..........JOHN GILL.

KNOX & GILL,

COTTON FACTORS

AND

GENERAL COMMISSION MERCHANTS,

No. 125 SMITH'S WHARF, BALTIMORE,

Consignments of COTTON, RICE, &c., respectfully solicited, and liberal advances made thereon. Orders for CORN and BACON promptly executed with care and attention.

April 27 12mos*

F. H. GRUPY & CO.,

DEALERS IN

LEATHER, HIDES AND OIL,

No. 42 SOUTH CALVERT-STREET,

Baltimore.

F. H. GRUPY..........H. G. CURTAI

October 19 39

NUMSEN, CARROLL & CO.

PRESERVERS, PICKLERS, OYSTER PACKERS, &c,

No. 18 Light-street, Baltimore,

Joint Proprietors and Sole Agents for

BORDEN'S CONDENSED MILK,

Prepared by the Baltimore Condensed Milk Company

April 22 6mos

GRIFFIN, BROTHER & CO.,

GROCERS

AND

COMMISSION MERCHANTS

No. 105 LOMBARD-STREET,

BALTIMORE.

April 22 6mos

E. AUSTIN JENKINS. ALFRED JENKINS, JR. ROBERT H. JENKINS.

EDW. JENKINS & SONS,

IMPORTERS AND DEALERS IN

SADDLERY AND COACH MATERIALS,

NO. 182 BALTIMORE-STREET.

April 22 6mos Baltimore, M