LATHROP, LUDINGTON & CO.,

21 & 23 PARK PLACE, 20 & 22 MURRAY STREET,

NEW YORK,

IMPORTERS AND JOBBERS OF

Foreign and Domestic

DRY GOODS

OR CASH OR APPROVED CREDIT.

SPRING, 1861.

We are opening, at our sample warerooms, at the above numbers, stocks of Goods in each of the six departments of our business, superior to anything we have heretofore exhibited to the trade.

CLOTH DEPARTMENT.

This has grown to its present magnitude under the thorough management of a buyer of long experience and acknowledged good taste. We keep extensive lines of the finest and choicest

FANCY VESTINGS

AND

FANCY CASSIMERES

To be found in the market, all selected with the nicest discrimination. Also, all grades, colors and varieties of BROADCLOTHS, SATINETS, LADIES' CLOAKINGS, TWEEDS,

FARMERS' and MERCHANTS' CASSIMERES, KENTUCKY JEANS, from 9½ to 12½ cents per yard and upwards; TWEEDS, 12½ to 15 cents per yard—last year sold a 18 to 20; PRINTED SATINETS, at 11 cents;

And other Goods correspondingly Low.

DRESS-GOODS DEPARTMENT.

Manchester De Laines, Hamilton do. Pacific do. Printed Lawns, Printed Brilliantes, Fancy Ginghams, Bombazines, Black Silks, Fancy Silks, Printed Challis, Manchester Ginghams, Glasgow do. Clinton do. Ottoman Cloths, Alpacas, Poplins,

And the New Select Style of

FANCY SPRING GOODS.

Merrimac Prints, Cocheco do. Pacific do. Sprague's do. Manchester, &c. Prints, &c. Richmond's Prints, American do. Dunnell's do. English do.

DOMESTIC COTTONS.

Lawrence C. Sheetings, Stark do. Lathrop do. Shawmut do. Pocasset do. Atlantic A. Sheetings, Amoskeag do. Appleton do. Everett do. Utica, &c., do.

All Grades and Widths.

BLEACHED SHIRTINGS AND SHEETINGS.

Wamsutta, Lonsdale, Hill, Dwight, Great Falls, Waltham, Lawrence, Naumkeag, Boott, [New York Mills, &c., &c.

SHAWLS AND MANTILLAS,

A LARGE AND SELECT ASSORTMENT.

COTTONADES—a great variety. CHECKS do. TICKINGS—all the leading brands. DENIMS do. do. SHIRTING STRIPES—all the leading brands. ANKEENS do. do. CORSET JEANS do. do. MOREENS do. do. DAMASKS, PAPER CAMBRICS, COLORED CAMBRICS, &c., &c.

LARGE AND COMPLETE STOCKS OF WHITE GOODS, HOSIERY, YANKEE NOTIONS,

Gentlemen's Furnishing Goods,

UMBRELLAS AND PARASOLS,

CARPETS AND OIL-CLOTHS,

And a great variety of Goods not enumerated—all of which we pledge ourselves to sell at the *lowest market prices*—the larger portion at from 10 to 30 per cent. less than last year.

LATHROP, LUDINGTON & CO., NEW YORK.

mar2

STONE'S BAZAAR.

No. 4 Gwynne Block.

A. P. STONE & O'HARRA

ARE NOW RECEIVING THEIR WINTER GOODS, and invite the public to inspect them. No such stock of Goods has ever been brought to this market. The South, in consequence of the failure of the grain crop, has not been able to purchase the usual quantity of rich goods and this fact has forced the Importers to sell them at public auction. Our buyer (Mr. Stone) being in New York at these large sales, took advantage of them, and we can and will sell our goods here, at less than any one who purchased two weeks since, paid for them in New York. Our stock is complete in every department of

ELEGANT DRESS SILKS, OTTOMAN VELOURS, BROCHE VALENCIAS, PRINTED MERINOS, PRINTED COBURGS, DYED COBURGS; BLACK ALPACAS, ORLEANS, FANCY WOVEN FABRICS, ALL WOOL DELAINES, POPLINS, PRINTS, DELAINES.

SHAWLS AND CLOAKS!

Five Thousand Dollars Worth Bought in One Day,

LADIES' FURS,

HOSIERY DEPARTMENT.

Men's, Ladies and Children's Under Shirts and Drawers; Ladies, Misses and Children's Hosiery of all kinds, in Wool and Lamb's Wool; Fleecy Lined and Cotton Gloves of every make.

—ALSO—

A complete assortment of all the usual varieties of LADIES' CLOTHS, CASSIMERES, OVERCOATINGS, TWEEDS, FLANNELS, RIBBONS, DRESS TRIMMINGS,

Ladies and Gent's Linen Cambric Handkerchiefs, &c., &c.

To persons who call on us, we pledge our words to show them the largest, best and cheapest stock of Goods ever seen in this market, or pay them one dollar per hour while looking.

decl-dly2tawltw. STONE & O'HARRA.

W. A. Batchelor's Hair Dye!

This splendid Hair Dye has no equal—instantaneous in effect—Beautiful Black or Natural Brown—no staining the skin or injuring the Hair—remedies the absurd and ill effect of Bad Dyes, and invigorates the hair for life. None are genuine unless signed "W. A. Batchelor." Sold everywhere.

CHAS. BATCHELOR, Proprietor, jy12wly 81 Barclay Street, New York.

HAIR DYE—HAIR DYE.

Wm. A. Batchelor's Hair Dye!

The Original and Best in the World!

All others are mere imitations, and should be avoided if you wish to escape ridicule.

GRAY, RED OR RUSTY HAIR Dyed instantly to beautiful and Natural Brown or Black, without injury to Hair or Skin.

FIFTEEN MEDALS AND DIPLOMAS have been awarded to Wm. A. Batchelor since 1839, and over 80,000 applications have been made to the Hair of his patrons of his famous dye.

WM. A. BATCHELOR'S HAIR DYE produces a color not to be distinguished from nature, and is warranted not to injure in the least, however long it may be continued, and the ill effects of Bad Dyes remedied; the Hair invigorated for life by this splendid Dye.

Sold in all cities and towns of the United States. Druggists and Fancy Goods Dealers.

☞ The Genuine has the name and address upon a steel plate engraving, on four sides of each box, of WILLIAM A. BATCHELOR. Address CHARLES BATCHELOR, Proprietor, jy12—wly 81 Barclay street, New York.

NOW READY.

THE REVISED STATUTES

OF THE

STATE OF OHIO

OF A GENERAL NATURE, IN FORCE AUG. 1, 1860.

COLLATED BY

Hon. Joseph R. Swan,

WITH NOTES OF THE DECISIONS OF THE SUPREME COURT.

(Contained in twenty-nine volumes of the Ohio and Ohio State Reports.)

AND REFERENCES TO PRIOR LAWS.

BY LEANDER J. CRITCHFIELD, Esq.

AND A FULL AND CONVENIENT INDEX.

In Two Royal 8vo. Volumes. Price $10 00.

No care or expense has been spared to make the work perfect and reliable in all respects.

It has now the Legislative sanction, having been approved by nearly the unanimous vote of both Houses, and was ordered to be distributed to the following State and County officers:

Governor, Attorney General, Supreme Judges, Secretary, Comptroller, Treasurer and Auditor of State, and to the Probate Courts, Courts of Common Pleas, Superior and Police Courts, Auditors, and the Clerks of the various Courts in each county, to the Members of the Senate and House of Representatives of this State, and the Governors of the several States of the Union.

This book, containing, as it does, all of the Statutes now in force, and the authoritative construction of them and of the New Constitution, will be found to be especially useful in the performance of their duties, to all

COUNTY OFFICERS, JUSTICES OF THE PEACE, TOWNSHIP TRUSTEES, CLERKS OF TOWNSHIPS, and CITY OFFICERS.

Inasmuch as very many changes have been made in the statutes since the publication of the last edition, by repeal, alterations and additions, and many important decisions have been given by the Supreme Court on controverted points, all

ATTORNEYS AT LAW, BANKERS, MERCHANTS AND BUSINESS MEN GENERALLY,

Will find this an invaluable Work.

Two Royal 8vo. Volumes of over Nineteen Hundred Pages,

In Strong Law Binding. Price $10.00.

Published by

ROBERT CLARKE, & CO., Law Publishers, Booksellers; Stationers and Importers, No. 55 West Fourth street, feb18:d2m:is Cincinnati O.

PURCHASER WANTED for 200 packages of Stationery and Jewelry, for sale at prices as invoiced, less 10 per cent. discount, at the express office at Columbus, Ohio.

Also, agents wanted to sell the best packets of stationery (with or without jewelry) in the market, at prices lower than can be purchased elsewhere. Address, with stamp enclosed,

J. L. BAILEY, 2ly15-4tw 154 Court street, Boston, Mass.

TRAVELLERS!

WHEN you go to New York, drive direct to the SMITHSONIAN HOUSE, BROADWAY, CORNER OF HOUSTON STREET

Conducted on the

EUROPEAN PLAN.

Good Fare, Good Rooms, Prompt Attendance, and Moderate Charges.

SINGLE ROOMS 50 CTS. 75 CTS. and $1 PER DAY.

DOUBLE ROOMS and PARLORS $1,50 to $3.

Meals as ordered. This Hotel has all the appointments of the best hotels, a most central location, and is heated throughout by steam. SAMUEL E. MEAD, march9d3m Proprietor.

INSURANCE.

JOHN B WHEELER,

AGENT FOR HOME, CONTINENTAL, MANHATTAN, SECURITY, and IRVING FIRE INS. CO.' NEW YORK; MERCHANTS' and CITY FIRE OF HARTFORD NEW YORK LIFE and CONN. MUTUAL LIFE.

Office, 81 High St., Savage's 81

eb7-dly

Alexandre's Kid Gloves.

PLAIN AND EMBROIDERED, HOUSQUETAIRE and regular shape Black Kid Gloves embroidered in white, magenta, purple, &c. Undressed Kid Gloves. Misses Kid Gloves. A complete assortment of these celebrated Gloves always for sale by

BAIN & SON, feb22 No. 29 South High street.

DRESS GOODS, New and Attractive.

MOZAMBIQUES, TRAVELING POPLINS, CHENI POPLINS, POIL DE CHEVRES, GRISELLES, FRENCH CHINTZES, FRENCH MUSLINS, FRENCH ORGANDIES, CHINESE WASHING SILKS, ELEGANT DRESS SILKS, HEAVY BASQUE AND MANTLE SILKS;

And all other new and fashionable materials most in demand for handsome Dresses and Mantillas.

BAIN & SON, apr29 No. 29 South High street.

A CARD.

HAVING THIS DAY SOLD OUR Stock of Groceries to G. S. DEMING, we cheerfully recommend him to our old patrons and friends.

THOS. WALKER & SON.

Columbus, March 29th, 1861—apl-dtf

ELEGANT PLAIN BLACK SILKS FOR Street Basques and Mantles; also, Rich Trimmings and Tassels to match, at BAIN'S. may23

Summer Under Garments.

LADIES LISLE UNDER VESTS.

Ladies Gauze Merino do. do.
Gents Silk Drawers and Shirts.
Gents India Gauze Drawers and Shirts.
" Cotton " "
" Gauze Merino Under Shirts.
" White and Brown Drilling Drawers
" White Linen Drawers.
" Extra large Under Shirts.
" Superior English Half Hose.
" Long Stockings.
" Fancy Cotton Half Hose.
" Suspenders.
" Golden Hill Shirts.

For sale in great variety and at moderate prices, by

BAIN & SON, No. 29 South High street.

may30.

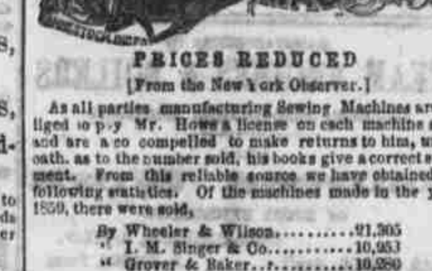

PRICES REDUCED

[From the New York Observer.]

As all parties manufacturing Sewing Machines are obliged to pay Mr. Howe a license on each machine sold, and are also compelled to make returns to him, under oath, as to the number sold, his books give a correct statement. From this reliable source we have obtained the following statistics. Of the machines made in the year 1859, there were sold,

By Wheeler & Wilson..........21,305
" I. M. Singer & Co..........10,953
" Grover & Baker..........10,280

Showing the sales of Wheeler & Wilson to be *double* those of any other Company."

Awarded the highest premiums—at the United States Fairs of 1858, 1859 and 1860; also at the Ohio State Fairs of 1859 and 1860; and at nearly all the County Fairs in the State.

Our prices at the late reduction, *are as low as any lock stitch machine now sold, and but a trifle higher than the inferior two thread chain stitch machines, now forced upon the market.*

The WHEELER & WILSON MACHINE makes the Lock Stitch—the only one which cannot be raveled. It is ALIKE ON BOTH SIDES of the goods, leaving *no ridge or chain on the under side.*

All machines warranted 3 years, and instruction given in their use, free of charge.

H. CRARY, 81 High st., Columbus, O. WM. SUMNER & CO., dec3-3awd3m&wtim Pike's Opera House, Cincinnati.

Notice,

CITY BANK OF COLUMBUS,

THE FOLLOWING CHANGES WERE made in the officers of this Bank, January 29th, 1861, to wit: WM. A. PLATT, President, and THOMAS MOODIE, Cashier, resigned their offices: DAVID TAYLOR, Esq., was then elected President and WM. A. PLATT appointed Cashier.

By order of the Board of Directors. feb5, 1861-3tf. W. A. PLATT, Cashier.

THE UNION FOREVER!

UNION ENVELOPES—A VARIETY OF designs, at $1.00 per 1,000.

UNION LETTER AND NOTE PAPER, at HALF the price charged by small dealers.

☞ HEAD QUARTERS—No. 75 South High street, Columbus, May 2, 1861. J. H. RILEY & Co.

OHIO STATESMAN

STEAM PRINTING HOUSE,

Nos. 36, 38 & 40, North High St.

INCREASED FACILITIES!

ACCURACY, CHEAPNESS, DISPATCH

HAVING MOVED INTO MY

NEW BUILDING,

—I HAVE—

Greatly Enlarged

—MY—

BOOK & JOB DEPARTMENT!

WHILE BOTH HAVE BEEN

REPLENISHED THROUGHOUT

—WITH—

New Types, Borders, Ornaments, &c.

FROM THE CELEBRATED FOUNDRY OF

C. T. WHITE & CO., NEW YORK,

THUS MAKING IT THE

Most Complete Establishment

IN THE CITY.

I am now prepared to Execute all Orders for

BOOK AND JOB PRINTING, WITH DISPATCH!

And in the Most Approved Style of the Art.

PARTICULAR ATTENTION PAID TO

MERCANTILE AND RAILROAD PRINTING.

Bills of Lading, Bill Heads, Certificates, Dray Tickets; Circulars, Blanks, Deeds, Receipts, Registers,

HOW CARDS & BILLS IN COLORS,

CHECKS, CARDS, HEADINGS, NOTES, ENVELOPES, CONTRACTS.

Illustrated Show Bills,

FOR COUNTRY MERCHANTS,

Show Bills, Hand Bills, Labels, Concert Programmes, School and College Schemes, Hotel Bills of Fare, Invitations, &c.

Book Work

OF EVERY DESCRIPTION

School and College Catalogues, Miscellaneous Pamphlets, Constitutions, Reports, Briefs, &c

Printing in Gold and Colors

POSTERS

Printed in Every Color on a

Mammoth Hoe Cylinder,

The only Press of the kind in Central Ohio.

My facilities for doing any and all of the above descriptions of work, are now unsurpassed, and satisfaction will be guaranteed in all cases.

☞ All work furnished promptly by the time promised.

RICHARD NEVINS.

WHO SHOULD USE

DR. J. BOVEE DODS'

VEGETABLE

IMPERIAL WINE BITTERS?

All who are afflicted with Incipient Consumption or Weak Lungs should use them.

All who suffer from Weak Stomachs, Indigestion, Dyspepsia or Piles should use them.

All who suffer from General or Nervous Debility, Restlessness at night, Want of Sleep, &c., should use them.

All persons who are convalescent after fever or other sickness should use them.

Ministers of the Gospel, Lawyers, Lecturers, and all public speakers should use them

Book Keepers, and all persons leading a sedentary life should use them.

The aged and infirm should use them.

All who require a stimulant or tonic should use them.

All who are addicted to the use of ardent spirits and wish to inform, should use them.

They are made of a pure Sherry Wine, and of the native plants and herbs of the country, and should be recommended by temperance societies, clergymen, physicians, and all friends of humanity.

They are prepared by an experienced and skillful physician, and, aside from their medicinal properties, are a most delightful beverage, and yet, as a medicine, are as innocent and harmless as the dews of heaven.

Sold by druggists generally.

CHARLES WIDDIFIELD & CO., Proprietors, 78 William St., New York.

ROBERTS & SAMUEL, Agents, Columbus, Ohio

oct26-1&wly.

CHILDREN TEETHING

MRS. WINSLOW,

An experienced Nurse and Female Physician, presents to the attention of mothers, her

SOOTHING SYRUP,

FOR CHILDREN TEETHING

which greatly facilitates the process of teething, by softening the gums, reducing all inflammation—will allay ALL PAIN and spasmodic action, and is

SURE TO REGULATE THE BOWELS.

Depend upon it, mothers, it will give rest to yourselves and

RELIEF AND HEALTH TO YOUR INFANTS.

We have put up and sold this article for over ten years, and CAN SAY, IN CONFIDENCE AND TRUTH, of it, what we have never been able to say of any other medicine—NEVER HAS IT FAILED, IN A SINGLE INSTANCE, TO EFFECT A CURE, when timely used. Never did we know an instance of dissatisfaction by any one who used it. On the contrary, all are delighted with its operations, and speak in terms of commendation of its magical effects and medical virtues. We speak in this matter "WHAT WE DO KNOW;" after ten years' experience, AND PLEDGE OUR REPUTATION FOR THE FULFILLMENT OF WHAT WE HERE DECLARE. In almost every instance where the infant is suffering from pain and exhaustion, relief will be found in fifteen or twenty minutes after the syrup is administered.

This valuable preparation is the prescription of one of the most EXPERIENCED and SKILLFUL NURSES in New England, and has been used with NEVER FAILING SUCCESS in

THOUSANDS OF CASES.

It not only relieves the child from pain, but invigorates the stomach and bowels, corrects acidity, and gives tone and energy to the whole system. It will almost instantly relieve

GRIPING IN THE BOWELS, AND WIND COLIC

and overcome convulsions, which, if not speedily remedied, end in death. We believe it the BEST and SUREST REMEDY IN THE WORLD, in all cases of DYSENTERY and DIARRHŒA IN CHILDREN, whether it arises from teething, or from any other cause. We would say to every mother who has a child suffering from any of the foregoing complaints—DO NOT LET YOUR PREJUDICES NOR THE PREJUDICES OF OTHERS stand between you and your suffering child, and the relief that will be SURE—yes, ABSOLUTELY SURE—to follow the use of this medicine, if timely used. Full directions for using will accompany each bottle. None genuine unless the fac-simile of CURTIS & PERKINS, New York, is on the outside wrapper.

Sold by all Druggists throughout the world.

Principal Office, 13 Cedar Street N.Y.

PRICE ONLY 25 CENTS PER BOTTLE.

oct27-d&wly.

SPRING CLOAKS AND BASQUINES NEW STYLES—Bain & Son, No. 29 South High street, have just opened new styles of CLOTH CIRCULARS, Basquines and Sacques, made in the newest and most stylish manner. Also, Superb Plain Black Silks, very heavy, designed expressly for Mantillas and Basquines. [apr15]

BLEACHED SHEETINGS AND SHIRTINGS, all widths, of most celebrated makes now offered in greatest variety and at very low prices.

BAIN & SON, april5 No. 29 South High street.

DR. KEYSER'S PECTORAL SYRUP

CURES CONSUMPTION, CURES BRONCHITIS, CURES COLDS, CURES ASTHMA, CURES ALL DISEASES Of the Lungs

☞ I INVITE ATTENTION to some of the most extraordinary cures by my

PECTORAL SYRUP.

They are at home, and any one who has doubts can inquire of the person who have been cured by it.

DR. KEYSER IS PREPARED AT ANY TIME TO EXAMINE LUNGS WITHOUT CHARGE, FOR ALL THOSE WHO NEED HIS MEDICINES.

ATTEND TO YOUR COLDS —A case of five years' standing cured by DR. KEYSER'S PECTORAL SYRUP.

PITTSBURGH, Jan. 31, 1860.

DR. KEYSER:—My wife has been afflicted with a bad cough and difficulty of breathing, for five or six years, which, for several years back, had gradually increased in violence. The complaint has been hereditary, and she had been treated by several physicians without any relief. In this state of her case, I procured some of your Pectoral Cough Syrup. I bought, the first time, a fifty cent bottle, which relieved her very much; I then called and got a dollar bottle, which cured her entirely, and she has now no trace of the former disease, except weakness. I would also state that I used the medicine myself to a cold and cough. The medicine cured me by taking one dose. I express my entire satisfaction with the medicine, and you are at liberty to publish this if you desire to do so.

WM. WILSON, Alderman Fifth Ward.

PITTSBURGH, Nov. 18, 1858.

DR. KEYSER:—Although not an advocate of Patent Medicines, in general, it affords me pleasure indescribable to recommend your Pectoral Syrup. As a medicine it is well worthy the attention of any person who may in any manner be afflicted with coughs, colds and hoarseness of any kind, and for the peculiar qualifications for removing all that disagreeable sensation attending a severe cold.

I have been, more or less, in my life, affected with the severest of colds and hoarseness. At times my throat would become so closed as to prevent my speaking above a whisper, and by taking a few doses of the above Syrup it would relieve me entirely.

In recommending this medicine I must unhesitatingly say that it is the best remedy I ever found, purporting to cure the above, nor should any family be without this remedy for diseases so prevalent.

Yours, most respectfully, EDWARD J. JONES, Cashier Citizens' Deposit Bank.

STEUBENVILLE, O., March 14, 1859

I have used Dr. Keyser's Cough Syrup for a bad cough of several years standing, and can cheerfully say it is the best medicine for the same that I have ever taken.

J. W. PRICE.

COL. PRATT AND DR KEYSER'S PECTORAL SYRUP.—DR. KEYSER—Dear Sir: Excuse the delay of my acknowledging the excellence of your Pectoral Cough Syrup sooner. I take great pleasure in saying that it is all you say it is. *It knocked the noise out of my cough* and the worst one I was ever afflicted with: I have not used more than one-half of the bottle, and I can and do wish that all who are afflicted would give it as fair a trial as I have done, and they will be proud to say, "It is no quack medicine." I would not suffer another such an attack for any consideration, or at any cost. I am confident I can breathe more freely than I ever did. I shall always acknowledge a debt of gratitude for inventing so excellent a remedy. You are at liberty to use my name in this regard, as you think proper. E. F. PRATT, Messenger Common Council, Pittsburgh, Pa.

Pittsburgh, May 11, 1859.

N. B —I am no stranger to my fellow-citizens, and who entertain doubts can consult me personally.

E. F. P.

PITTSBURGH, April 24, 1857.

READ THE TRUTH.—DR. KEYSER: I have a daughter who has taken several medicines for a bad cough without benefit—among them Ayer's Cherry Pectoral.—I purchased from you a bottle of your PECTORAL SYRUP, and before she had used half a bottle she was relieved. The second bottle cured her entirely of her cough.

JOHN DARIN, Robinson street, Allegheny.

PITTSBURGH, December, 31, 1853.

A GREAT CURE BY DR. KEYSER'S PECTORAL SYRUP.—I live in Peebles township, Allegheny county. I had a coughing and spitting, which commenced about the 4th of February last, and continued eight months. I employed the best physicians in the country, and my cough continued unabated until early in October. At that time I was advised to try your PECTORAL COUGH SYRUP, which I did, and after I had taken one bottle I was entirely free from the coughing and spitting. I had despaired of ever getting well, and I think it should be known that this valuable remedy will do for others what it has done in my case.

JOHN C. LITTLE, Peebles township.

Witness—B. M. KERR.

PATTON TP., April 14, 1857.

A WONDERFUL CURE.—Some time ago, an old neighbor of mine was very ill with a bad cough which every one supposed to be consumption. His relatives told me that he had taken every remedy they heard of without benefit; his brother came to see him die, and all were confirmed in the belief that he could not live. I had about the third of a bottle of your Pectoral Syrup, which I gave him, and it entirely cured him, to the astonishment of all. What makes the case more remarkable, is the extreme age of the man, he being about eighty years old. I have no doubt the Pectoral saved his life.

JOHN M'GINNIS.

DR. KEYSER'S PECTORAL SYRUP IN BLAIRSVILLE.—Please send me another supply of your valuable "Pectoral Syrup." Almost everybody around us has the cold and are inquiring for "Dr. Keyser's Pectoral Syrup." We have sold sixteen bottles last week, and are now entirely out. Mr. A. Alter and Mr. P. Maher, both of Blairsville, Pa., tell us they would not be without it in their families. In fact, all who use it once want it again. Yours, respectfully,

J. S. WATTERSON & SONS.

January 30, 1860.

ANOTHER NEW CERTIFICATE—DR. KEYSER'S PECTORAL SYRUP.—I had been troubled with a cough and cold for several weeks—so bad was it that I could not sleep. I had the advice and prescriptions from three of the best physicians in the city, whom I could name, but do not do so. I finally procured a bottle of your Pectoral Syrup, which cured me entirely. Signed, J. W. SIMONTON, 236 Liberty street, Pittsburgh, Pa., Jan. 9, 1860.

"STOP THAT COUGHING."—'How can I do it?' "Go to Keyser's on Wood street and get a bottle of his Cough Pectoral, and if that don't cure you, your case must be desperate indeed." This is a specimen of the colloquy one hears almost every day in cold catching periods of the year. And we can, from actual experiment, cheerfully concur in the adviser's admonition as above, for we have tried the "Pectoral," in a most stubborn case, with entire success. Near two weeks ago we went to Pittsburgh, with one of the most distressing, contrary, mulish, unsubduable coughs we ever experienced since our advent upon this mundane sphere. We coughed steadily and laboriously for one whole week, in hopes of *tiring it out*, but it was no go. In fact it seemed rather to have improved by practice, and to have acquired strength, potency and *distressibility* by the operation. In this stage of the siege, we coughed our way to Keyser's, 140 Wood St.—procured a fifty cent bottle of the "Pectoral;" took it according to directions, and in forty-eight hours we were master of the field, the enemy having unconditionally surrendered, after a brief but unequal conflict with so formidable an adversary as Keyser's famous "Cough Pectoral."—*Brownsville Clipper, Dec. 14, 1859.*

DR. KEYSER'S PECTORAL SYRUP is prepared and sold by DR GEORGE H. KEYSER, 140 Wood street, Pittsburgh, Pa.

☞ Sold in Columbus by ROBERTS & SAMUEL.

TOOTHACHE REMEDY.

A SURE CURE.

Prepared and sold by DR. GEO. H. KEYSER.

Price, 25 cents. 140 Wood st., Pittsburgh, Pa.

☞ Sold in Columbus by ROBERTS & SAMUEL.

oct27:2tawdom.

GENTS' PAPER COLLARS AND Neck Ties.

Handsome and economical. Also,

Silk Ties, Shirts, Linen Collars, Half Hose, Drawers, &c.

BAIN & SON, apr29 No. 29 South High street.

Manufacturers and Wholesale Dealers in

BOOTS AND SHOES,

Northwest Corner of High and Gay Sts.,

No. 61,

COLUMBUS,...........................OHIO.

"A large Stock of Fine and Staple Goods on hand."

y31-dtf

STELLA SHAWLS! STELLA SHAWLS!! in all desirable colors, and at very great bargains.

BAIN & SON, april5 No. 29 South High street.

WANTED.—AGENTS TO SELL packages of STATIONERY and JEWELRY, at prices one-third less than can be purchased elsewhere.—Call on or address (stamp enclosed) J. L. BAILEY, No 154 Court st., Boston, Mass. march 28:d3m.

WIDE MANTLE BAREGES, BOTH White and Black, just received at BAIN'S. 1y28

HUNNEWELL'S UNIVERSAL COUGH REMEDY.

For all Throat and Lung Complaints, including, with most perfect results, WHOOPING COUGH, CHRONIC AND COMMON COUGHS, BRONCHIAL AND THROAT COMPLAINTS, always forerunners of Consumption. AS A SOOTHING SYRUP it has no superior. Freed from all Opiate or Emetic properties, may be used by most delicate constitutions, and with perfect confidence.

HUNNEWELL'S CELEBRATED TOLU ANODYNE.

THE GREATEST NATURAL OPIATE ever offered to the world, containing not a particle of Opium, nor any substance but its strictly vegetable and medical properties. A sure Remedy for NEURALGIA, RHEUMATISM, GOUT, TOOTH AND EAR ACHE, CATARRH, ROSE OR HAY FEVER, and all minor Nervous Complaints.

FOR LOSS OF SLEEP, and Headache in all its varieties, it has no equal, and to which most undoubted testimonials are offered.

FOR DELIRIUM TREMENS it is a most perfect remedy.

FOR BOWEL COMPLAINTS, after removing the pain it acts as a physic, a most important contrast with the constipatory effects of Opium.

To Physicians, Formulas and Trial Bottles will be sent, and to Dealer or Invalid a descriptive pamphlet without "postage-stamp."

Prepared under the special supervision of

JOHN L. HUNNEWELL, CHEMIST AND PHARMACEUTIST,

No 9 Commercial Wharf, Boston, Mass.

To whom please direct all communications.

Prices—Large Cough Remedy, 50 cents per bottle. Small " 25 " " Tolu Anodyne, 50 " "

For sale by the usual wholesale and retail dealers, everywhere:

ROBERTS & SAMUEL, JOHN R. COOK, G. DENIG & SONS, N. B. MARPE, J. M. DENIG, A. J. SCHUELLER & SON, may17-wly Agents for Columbus, Ohio

---

THE

WEEKLY OHIO STATESMAN.

HAVING A CIRCULATION

LARGER BY SEVERAL THOUSANDS

Than any other paper in Ohio, outside of Cincinnati

Offers Facilities for Advertising

Which CANNOT FAIL to bring

Speedy and Remunerative Returns

To those who take advantage of them.

THE WEEKLY STATESMAN

Distributed as it is through every Post Office in Ohio,

Reaches a Large Class of Readers

Whose patronage is valuable, and who seldom see the Daily Editions of city journals and as only

A Limited Number of Advertisements

Are inserted in its columns, appropriately and

HANDSOMELY DISPLAYED!

THEY CANNOT FAIL TO

Attract Attention

OF ALL!

WHOLESALE DEALERS

Advertising in the WEEKLY STATESMAN will find it advantageous in

THE INCREASE OF TRADE

Which is almost certain to follow an extensive dissemination knowledge of their business

AMONG COUNTRY DEALERS!

ADVERTISEMENTS INTENDED FOR

The Weekly Statesman

Should be handed in before Friday noon.

THE

ONLY PREPARATION

THAT HAS

STOOD THE TEST OF YEARS,

And grows more and more popular every day!

And testimonials, new, and almost without number might be given from ladies and gentlemen in all grades of society, whose united testimony none could resist, that Prof. Wood's Hair Restorative will restore the bald and gray, and preserve the hair of the youth to old age, in all its youthful beauty.

Battle Creek, Mich., Dec 21st, 1858.

PROF. WOOD: Thee wilt please accept a line to inform thee that the hair on my head all fell off over twenty years ago, caused by a complicated chronic disease, attended with an eruption on the head. A continual course of suffering through life having reduced me to a state of dependence, I have not been able to obtain stuff for caps, neither have I been able to do them up, in consequence of which my head has suffered extremely from cold. This induced me to pay Briggs & Hodges almost the last cent I had on earth for a two dollar bottle of thy Hair Restorative, about the first of August last. I have faithfully followed the directions, and the bald spot is now covered with hair thick and black, though short. It is also coming in all over my head. Feeling confident that another large bottle would restore it entirely and permanently, I feel anxious to persevere in its use, and being destitute of means to purchase any more, I would ask thee if thee wouldst not be willing to send me an order on thine agents for a bottle, and receive to thyself the scripture declaration—"the reward is to those that are kind to the widow and the fatherless."

Thy friend, SUSANNAH KIRBY.

Ligonier, Noble County, Indiana, Feb. 5th, 1859.

PROF. O. J. WOOD: *Dear Sir:*—In the latter part of the year 1852, while attending the State and National Law School of the State of New York, my hair, from a cause unknown to me, commenced falling off very rapidly, so that in the short space of six months, the whole upper part of my scalp was almost entirely bereft of its covering, and much of the remaining portion upon the side and back part of my head shortly after became gray, so that you will not be surprised when I tell you that upon my return to the State of Indiana, my more casual acquaintances were not so much at a loss to discover the cause of the change in my appearance, as my more intimate acquaintances were to recognize me at all.

I at once made application to the most skillful physicians in the country, but, receiving no assurance from them that my hair would again be restored, I was forced to become reconciled to my fate, until, fortunately, in the latter part of the year 1857, your Restorative was recommended to me by a druggist, as being the most reliable Hair Restorative in use. I tried one bottle, and found to my great satisfaction that it was producing the desired effect. Since that time, I have used seven dollars' worth of your Restorative, and as a result, have a rich coat of very soft black hair, which no money can buy.

As a mark of my gratitude for your labor and skill in the production of so wonderful an article, I have recommended its use to many of my friends and acquaintances, who, I am happy to inform you, are using it with like effect. Very respectfully, yours,

A. M. LATTA, Attorney and Counsellor at Law.

Depot, 444 Broadway, and sold by all dealers throughout the world.

The Restorative is put up in bottles of three sizes, viz: large, medium, and small; the small holds ½ a pint, and retails for one dollar per bottle; the medium holds at least twenty per cent. more in proportion than the small, and retails for two dollars a bottle; the large holds a quart, 40 per cent. more in proportion, and retails for $3 a bottle.

O. J. WOOD & CO., Proprietors, 444 Broadway, New York, and 114 Market Street, St. Louis, Mo.

And sold by ROBERTS & SAMUEL, Columbus, Ohio, and by all good Druggists and Fancy Goods Dealers. april11:d&weowly.

WM. KNABE & CO.,

AT THEIR NEW SALESROOM, NO. 150 BALTIMORE ST., AND NOS. 1, 3, 5 and 7 N. EUTAW STREET,

Offer for sale their celebrated

GOLDEN MEDAL, GRAND AND SQUARE PIANO-FORTES.

"Being highly recommended by the first Professors and Musical Amateurs of the country, and EVERY INSTRUMENT WARRANTED FOR FIVE YEARS.

The most fastidious customer may rely upon being pleased in every respect.

Terms liberal. WM. KNABE & CO.

SELTZER & WEBSTER, Agents, oct26:1ydw. Columbus, Ohio.

Watches! Diamonds!! Silver Ware!!!

A CHOICE ASSORTMENT OF GOLD and Silver Watches, in great variety.

I am Agent for the AMERICAN WATCH CO., and can sell these excellent Watches at manufacturers' prices, either Wholesale or Retail.

Come and choose from my beautiful display of Diamonds and other rich Jewelry. Styles new—prices low.

As to Silver Ware of sterling quality, I can show new patterns, very handsome.

Silver Plated Ware, Tea Setts, Urns, Waiters, Castors, Baskets, Pitchers, Goblets, Knives, Forks, Spoons, &c.

Then I have a supply of fine Table Cutlery, Pocket Knives, Razors, &c., and many Fancy Goods—such as are desired for presents—at such prices as are an inducement to the purchaser.

WM. BLYNN, No. 10 Buckeye Block, mar21 North side State House square.

NOTICE is hereby given that I have been duly appointed administrator of the estate of Charles Clark, late of Franklin county, deceased.

RACHEL CLARK.

S. & H. Chittenden, Attorneys. jall-3w

THE GREATEST

MEDICAL DISCOVERY OF THE AGE.

MR. KENNEDY, OF ROXBURY, has discovered in one of our common pasture weeds a remedy that cures

Every Kind of Humor,

FROM

The worst Scrofula down to a common Pimple.

He has tried it in over eleven hundred cases, and never failed except in two cases, (both thunder humor.) He has now in his possession over one hundred certificates of its value, all within twenty miles of Boston.

Two bottles are warranted to cure a nursing sore mouth.

One to three bottles will cure the worst kind of Pimples on the face.

Two or three bottles will clear the system of biles.

Two bottles are warranted to cure the worst canker in the mouth or stomach.

Three to five bottles are warranted to cure the worst kind of Erysipelas.

One to two bottles are warranted to cure all humor the Eyes.

Two bottles are warranted to cure running of the ear and blotches among the hair.

Four to six bottles are warranted to cure corrupt and running ulcers.

One bottle will cure scaly eruption of the skin.

Two or three bottles are warranted to cure the worst kind of ringworm.

Two or three bottles are warranted to cure the most desperate case of rheumatism.

Three to four bottles are warranted to cure salt-Rheum.

Five to eight bottles will cure the worst case of scrofula.

A benefit is always experienced from the first bottle, a perfect cure is warranted when the above quantity is taken.

ROXBURY, MASS.

DEAR MADAM:—The reputation of the Medical Discovery, in curing all kinds of humors, is so well established by the unanimous voice of all who have ever used it, that I need not say anything on the subject, as the most skillful physicians and the most careful Druggists in the country are unanimous in its praise.

In presenting the Medical Discovery to your notice, I do it with a full knowledge of its curative power, in relieving all, and curing most of those diseases to which you are unfortunately so liable. That most excruciating disease to an affectionate mother—

NURSING SORE MOUTH,

Is cured as if by a miracle; your own temper is restored to its natural sweetness, and your babe from short and fretful naps to calm and sweet slumbers; and the Medical Discovery becomes a fountain of blessing to your husband and household.

In the more advanced stages of

CANKER

It extends to the stomach, causing

DYSPEPSIA,

which is nothing but canker on the stomach, then to the intestines and

KIDNEYS,

creating a sinking, gone feeling, and an indifference even to the cares of your family.

Your stomach is

RAW AND INFLAMED,

your food distresses you, and you can only take certain kinds, and even of that your system does not get half the nourishment it contains, as the acrimonious fluid of the canker eats it up; then your complexion loses its bloom and becomes sallow and greenish, and your best day is gone. For want of nourishment your system becomes loose and flabby, and the fibres of your body become relaxed. Then follow a train of diseases which the Medical Discovery is peculiarly adapted to

CURE;

Palpitation of the heart, pain in the side, weakness of the spine and small of the back, pain of the hip joint when you retire, irregularity of the bowels, and also, that most excruciating of diseases, the

PILES.

How many thousand of poor women are suffering from this disease and pining away a miserable life, and their next door neighbor does not know the cause. I wish to impress on your mind that good old proverb, "An ounce of prevention is better than a pound of cure." In the

MEDICAL DISCOVERY

you have both the preventative and the cure, with this great and good quality, that it will never, under any circumstances, do you any injury.

THE MEDICAL DISCOVERY

is especially intended for diseases of the blood, but since its introduction in the Western States, it is found to be the best

AGUE REMEDY

that was ever before the public.

No change of diet ever necessary—eat the best you can and get enough of it.

DIRECTIONS FOR USE—Adults one table spoonful per day—Children over ten years, dessert spoonful—Children from five to eight years, tea spoonful. As no directions can be applicable to all constitutions, take sufficient to operate on the bowels twice a day.

Yours truly, DONNALD KENNEDY.

Price $1.00 per bottle. For sale by every druggist in the United States. sep21-d&wly.

DO YOU WANT WHISKERS?

DO YOU WANT WHISKERS?

DO YOU WANT A MUSTACHE?

DO YOU WANT A MUSTACHE?

BELLINGHAM'S

CELEBRATED

Stimulating Onguent,

For the Whiskers and Hair

The subscribers take pleasure in announcing to the Citizens of the United States, that they have obtained the Agency for, and are now enabled to offer to the American public, the above justly celebrated and world-renowned article. The

STIMULATING ONGUENT

is prepared by DR. C. P. BELLINGHAM, an eminent physician of London, and is warranted to bring out a thick set of

Whiskers or a Mustache

in from three to six weeks. This article is the only one of the kind used by the French, and in London and Paris it is in universal use.

It is a beautiful, economical, soothing, yet stimulating compound, acting as if by magic upon the roots, causing a beautiful growth of luxuriant hair. If applied to the scalp, it will cure BALDNESS, and cause to spring up in place of the bald spots a fine growth of new hair. Applied according to directions, it will turn RED or TOWY hair DARK, and restore gray hair to its original color, leaving it soft, smooth, and flexible. The "ONGUENT" is an indispensable article in every gentleman's toilet, and after one week's use they would not for any consideration be without it.

The subscribers are the only Agents for the article in the United States, to whom all orders must be addressed.

Price One Dollar a box—for sale by all Druggists and Dealers; or a box of the "Onguent" (warranted to have the desired effect) will be sent to any who desire it, by mail (direct), securely packed, on receipt of price and postage, $1.18. Apply to or address

HORACE L. HEGEMAN & CO., DRUGGISTS, &C., feb20d&wom 4 William Street, New-York.

IRISH STEAMSHIP LINE.

Steam Between Ireland and America

NEW YORK, BOSTON AND GALWAY

The following new and magnificent first-class paddle wheel Steamships compose the above line:

ADRIATIC, 5,888 tons burthen, Capt. J. MAURY (Formerly of the Collins Line.)

HIBERNIA, 4,400 tons burthen, Capt. N. PROWSE.
COLUMBIA, 4,400 " " " R. LEITCH.
ANGLIA, 4,400 " " " NICHOLSON
PACIFIC, 2,600 " " " I. SMITH.
PRINCE ALBERT, (Screw.) 3,300 " " " J. WALKER.

One of the above ships will leave New York or Boston alternately every Tuesday fortnight, for Galway, carrying the government mails, touching at St. Johns, N. F.

The Steamers of this line have been constructed with the greatest care, under the supervision of the government, have water-tight compartments, and are unexcelled for comfort, safety and speed by any steamers afloat. They are commanded by able and experienced officers, and every exertion will be made to promote the comfort of passengers.

An experienced Surgeon attached to each ship.

RATES OF PASSAGE.

First-class N. Y. or Boston to Galway or Liverpool		$100
Second-class, " " "		75
First-class, " " to St John's		35
Third-class, " " to Galway or Liverpool, or any town in Ireland, on a Railway,		30

Third-class passengers are liberally supplied with provisions of the best quality, cooked and served by the servants of the Company.

RETURN TICKETS.

Parties wishing to send for their friends from the old country can obtain tickets from any town on a railway, in Ireland, or from the principal cities of England and Scotland, at very low rates.

Passengers for New York, arriving by the Boston Steamers, will be forwarded to New York free of charge.

For passage or further information, apply to WM. H. WICKHAM, At the office of the Company, on the wharf, foot of Canal street, New York.

HOWLAND & ASPINWALL, Agents. april19:d6m.

Canton Mattings.

4-4, 5-4, 6-4, White and Red and White Checked of superior quality. For sale by BAIN & SON, mh22 No. 29 South High

---

Dr. J. H. McLEAN'S

Strengthening Cordial and Blood PURIFIER.

The Greatest Remedy in The World, AND THE MOST DELICIOUS AND DELIGHTFUL CORDIAL EVER TAKEN.

IT IS STRICTLY a scientific and Vegetable Compound, procured by the distillation of Roots, Herbs and Barks, Yellow Dock, Blood Root, Sarsaparilla, Wild Cherry Bark and Dandelion enters into its composition. The entire active remedial principle of each ingredient is thoroughly extracted by my new method of distilling, producing a delicious, exhilarating spirit, and the most INFALLIBLE remedy for renovating the diseased system, and restoring the sick, suffering and debilitated INVALID to HEALTH and STRENGTH.

Before Taking. After Taking.

McLEAN'S STRENGTHENING CORDIAL

Will effectually cure

LIVER COMPLAINT, DYSPEPSIA, JAUNDICE,

Chronic or Nervous Debility, Diseases of the Kidneys, and all diseases arising from a disordered Liver or Stomach, Dyspepsia, Heartburn, Inward Piles, Acidity or Sickness of the Stomach, Fullness of Blood to the Head, Dull pain or swimming in the head, Palpitation of the Heart, Fullness or Weight in the Stomach, Sour Eructations, Choking or suffocating feeling when lying down, Dryness or Yellowness of the Skin and Eyes, Night Sweats, Inward Fevers, Pain in the small of the back, chest or side, Sudden Flushes of Heat, Depression of Spirits, Frightful Dreams, Languor, Despondency or any Nervous Disease, Sores or Blotches on the Skin, and Fever and Ague (or Chills and Fever.)

Over a Million of Bottles

Have been sold during the last six months, and in no instance has it failed in giving entire satisfaction. Who, then, will suffer from Weakness or Debility when McLEAN'S STRENGTHENING CORDIAL will cure you?

No language can convey an adequate idea of the immediate and almost miraculous change produced by taking this Cordial in the diseased, debilitated and shattered nervous system, whether broken down by excess, weak by nature, or impaired by sickness, the relaxed and unstrung organization is restored to its pristine health and vigor.

MARRIED PERSONS,

Or others conscious of inability, from whatever cause, will find McLean's Strengthening Cordial a thorough regenerator of the system; and all who may have injured themselves by improper indulgences, will find in the Cordial a certain and speedy remedy.

To the Ladies.

McLean's Strengthening Cordial

Is a sovereign and speedy cure for

INCIPIENT CONSUMPTION, WHITES

Obstructed or Difficult Menstruation, incontinence of Urine or Involuntary Discharge thereof, Falling of the Womb, Giddiness, Fainting and all Diseases incident to Females.

There is no Mistake About it.

Suffer no longer. Take it according to Directions. It will stimulate, strengthen and invigorate you and cause the bloom of health to mount your check again.

Every bottle is warranted to give satisfaction.

FOR CHILDREN.

If your children are sickly, puny, or afflicted, McLean's Cordial will make them healthy, fat and robust. Delay not a moment, try it, and you will be convinced.

IT IS DELICIOUS TO TAKE.

CAUTION.—Beware of Druggists or Dealers who may try to palm upon you some Bitter or Sarsaparilla trash, which they can buy cheap, by saying it is just as good. Avoid such men. Ask for McLean's Strengthening Cordial, and take nothing else. It is the only remedy that will purify the blood thoroughly and at the same time strengthen the system.

One tablespoonful taken every morning fasting, is a certain preventive of Cholera, Chills and Fever, Yellow Fever, or any prevalent disease. It is put up in large bottles.

Price only $1 per bottle, or 6 bottles for $5.

J. H. McLEAN, Sole Proprietor of this Cordial, Also McLean's Volcanic Oil Liniment.

Principal Depot on the corner of Third and Pine streets St. Louis, Mo.

McLean's Volcanic Oil Liniment.

The best Liniment in the World. The only safe and certain cure for Cancers, Piles, Swellings and Bronchitis, or Goitre, Paralysis, Neuralgia, Weakness of the Muscles, Chronic or Inflammatory Rheumatism, Stiffness of the joints, contracted Muscles or Ligaments, Earache or Toothache, Bruises, Sprains, Wounds, Fresh Cuts, Ulcers, Fever Sores, Caked Breasts Sore Nipples, Burns, Scalds, Sore Throat, or any Inflammation or Pain, no difference how severe, or how long the disease may have existed. McLean's Celebrated Liniment is a certain remedy.

Thousands of human beings have been saved a life of decrepitude and misery by the use of this invaluable medicine.

McLEAN'S VOLCANIC OIL LINIMENT

Will relieve pain almost instantaneously, and it will cleanse, purify and heal the foulest sores in an incredibly short time.

For Horses and Other Animals.

McLean's celebrated Liniment is the only safe and reliable remedy for the cure of Spavin, Ring Bone, Windgalls, Splints, Unnatural Bumps, Nodes or Swellings. It will never fail to cure Big Head, Poll Evil, Fistula, Old running Sores or Sweeny, if properly applied. For Sprains, Bruises, Scratches, Sores or Wounds, Cracked Heels, Chafes, Saddle or Collar galls it is an infallible remedy. Apply it as directed, and a cure is certain in every instance.

Then trifle no longer with the many worthless Liniments offered to you. Obtain a supply of Dr. McLean's celebrated Liniment. It will cure you.

J. H. McLEAN, Sole Proprietor, Corner of Third and Pine Streets, St. Louis, Mo.

For sale by all druggists.

For sale by ROBERTS & SAMUEL, aug25-d&wly Columbus, Ohio.

PROF. WOOD'S

RESTORATIVE CORDIAL AND BLOOD RENOVATOR

PROF. WOOD'S RESTORATIVE CORDIAL & BLOOD RENOVATOR.

Is precisely what its name indicates, for, while pleasant to the taste, it is revivifying, exhilarating, invigorating and strengthening to the vital powers, and at the same time revivifies, reinstates, and renews the Blood in all its purity, and thus at once *restores and renders the system invulnerable to attacks of disease.* It is the only preparation ever offered to the world, so chemically and skillfully combined as to be the most powerful tonic, and at the same time so perfectly adapted to, as to act in perfect accordance with the laws of nature, and hence will *soothe the weakest stomach*, and tone up the digestive organs, and thus allay all nervous and other irritation. It is perfectly exhilarating, and at the same time it is composed entirely of vegetables, yet so combined as to produce the most thorough tonic effect, without producing any injurious consequences. Such a remedy has long been felt to be a desideratum in the medical world, for it needs no medical skill to see that debility follows all attacks of disease, and proceeds and indeed lays the system open to the insidious attacks of many of the most fatal, such, for example, as the following: Consumption, Indigestion, Dyspepsia, Loss of Appetite, Faintness, Nervous Irritability, Neuralgia, Palpitation of the Heart, Melancholy, Night Sweats, Languor, Giddiness, Retention of, as well as Painful obstructed, too profuse, or too scant Menstruation, and Falling of the Womb. These all depend upon general debility. This pure, healthy, tonic Cordial and Blood Renovator is as sure to cure as the sun to rise and set. There is no mistake about it. But this is not all. If the system is weakened, we are open to bilious attacks, the liver becomes torpid, or worse diseased, the kidneys refuse to perform their functions, and we are troubled with scalding and incontinence of urine, or involuntary discharge of the same, pain in the back, side and between the shoulders, exceedingly liable to slight colds, coughs, and if unchecked, soon emaciation follows, and the patient goes down to a premature grave. But space will not allow us to enumerate the many ills to which we are liable in a weakened condition of the system. But we will say, in this Cordial and Blood Renovator you have a perfect, safe, pleasant and effectual remedy for loss of Appetite, Biliousness, Flatulence, weak and sick Stomach, Languor, Liver Complaint, Chills and Fever, or any Bilious attack, Costiveness, Acidity of the Stomach, Nervousness, Neuralgia, Palpitation of the Heart, Depression of Spirits, Sores, Pimples on the Face, or any disease arising from impure blood, such as Scrofula, Erysipelas, Bronchitis, Cough, difficulty of Breathing, and all that class of diseases called female weakness, and enumerated above. We will also say the traveler exposed to epidemics, change of climate and water, will find it a pleasant, safe and sure remedy, and none should ever travel without. Reader, try it, for we assure you you will find in it a friend indeed, as well as a friend in need. All persons of sedentary habits will find it a perfect preventive of as well as cure for those ailments to which they are particularly exposed. Hence ministers, students, attorneys, literary gentlemen, and ladies who are not accustomed to much outdoor exercise, will find it to their advantage to keep a bottle constantly on hand; and, above all, mothers, or those becoming such, will go through that most dangerous period not only with all their accustomed strength, but safe and free from the thousand ailments so prevalent among the female portion of the world. In short, it is indeed a mother's cordial. Try it, old and young; no longer run the risk of delay; it will relieve and prove itself emphatically a *Restorative Cordial and Blood Renovator.*

O. J. WOOD, Proprietor, 444 Broadway, New York, and 114 Market Street, St. Louis, Mo., and sold by ROBERTS & SAMUEL, Columbus, Ohio, and all good Druggists. Price One Dollar per Bottle. march8-d&weowly

---

REPELLANT OR WATER-PROOF CLOAK CLOTHS. Also, other makes of Spring Cloak Cloths, in all desirable mixtures—Bindings, Tassels and Buttons to match. BAIN & SON, april5 No. 29 South High street.

BLACK STRAW BONNETS AND ELEGANT Ribbons, in great variety at BAIN'S, oct5 No. 29, High street.