1. SPECIAL NOTICES

ANNIVERSARY dance, Knights of Pythia, Saturday night at Odd Fellow-Pythian hall. Couple, 40c, extra ladies, 10c.

ONE YEAR'S subscription to THE NEWS and 3 big magazines all for $3.50. Read the advertisement on page 8 and take advantage of this offer now. Carbon County News, Phone No. 9.

3. PERSONALS

STOMACH ULCER, GAS PAINS, INDIGESTION victims, why suffer? For quick relief get a free sample of Udga, a doctor's prescription, at Red Lodge Drug Co.

30. MISCELLANEOUS

Spirella foundation garments. Mildred Jenkins Ph. 177-R or 56-W.

36. OPTICAL SERVICE

DR. RIESLAND the eye specialist may be consulted for the finest scientific optical service at the Pollard Hotel, February 17 to NOON the 23rd.

"How is it that you can kiss so divinely?"

"Oh, I used to blow the bugle in the Boy Scouts."

Queen Ses, mother of Teta, who ruled upper Egypt in 3400 B. C., used a hair tonic which consisted of dog toes, donkey hoofs and dates.

COMMERCIAL CLUB HEARS REPORT

(Continued from Page 1)

to be known as the C. to C. C. highway. He reported a growing interest over the state in this new project and said that a meeting is planned at Lewistown in the near future to form a state association of backers for the proposed route.

He also reported that money for completing the plant-mix work on sections C and A of the new Red Lodge-Cooke City highway had been assured, and that efforts were now being made to secure money for placing stock piles on sections B and D of the highway. The appropriation of the department of interior, recently passed by the house, would have to be increased in the senate, before this is possible, he said.

An outstanding feature which won much applause at Tuesday night's meeting was the report given by Margery Chamberlain, recent winner of a speaking contest at the Roosevelt school, who told of the activities and purposes of the recently-formed Roosevelt Junior Commercial club organization. The organization is under the direction of Miss Martha Kimball and is made up of four clubs. The speaker told her audience that the clubs' purposes was for character building and a study of safety measures. Campaigns are being sponsored to keep Red Lodge streets clean, fines being assessed club members detecting tossing trash into the streets or jaywalking. The organization plans to raise enough money to purchase a trash disposal container for Broadway avenue.

H. C. Olcott, chairman of the club's fish and game committee and president of the Red Lodge Rod and Gun club, made an appeal for assistance to secure 500 members for the latter club and for funds to feed birds and ducks, among which heavy losses are reported due to severe weather conditions.

J. J. Gerondale, chairman of the rodeo committee, said that the annual meeting of the Red Lodge Rodeo association would be held prior to the next commercial club meeting and that the rodeo committee planned to have a report in readiness by that time.

M. B. Pay, chairman of the program committee, said that his committee was finding it difficult to make satisfactory arrangements for club dinner meetings and other affairs due to the habit of some club members to ask ticket sellers to call on them a second time. He stated that the committee's work could be made easier if club members would take the tickets at the first call.

As a matter of new business at the meeting, Mr. Shelley asked that the club cooperate in promoting the new W. P. A. project for free musical instruction and the opportunity afforded for forming a boy's band here. He also asked that the club promote a plan to secure an earlier daily train schedule for Red Lodge, advocating that it be arranged to have the train arrive earlier and with a longer stopover.

Four members of the newly-formed Joliet Commercial club were guests at Tuesday's meeting. They were headed by Elmer Talmage, president of the Joliet club, who commended the local club on its organization, its plans and purposes.

Fifty-six persons attended Tuesday night's meeting.

INQUEST HELD IN ZENEGAS SLAYING

(Continued from Page 1)

the victim of a mysterious stabbing attack about 20 years ago, which the slain man kept a secret as to its cause and the assailants.

The officers said they learned that Zenegas was found badly cut in a cabin near Edgar during World war times by George Mushbach, then of Red Lodge, and Frank Miller of Bridger, but that the Mexican never revealed any details of the affray.

So far as is known, the stabbing episode was the only trouble in which Zenegas was ever implicated. He was well-liked by both American and Mexican residents of the Bridger vicinity, of good disposition but inclined to keep to himself a good deal. He had no enemies as far as the officers could learn.

PLAN FISH SURVEY

(Continued from Page 1)

There are eastern brook trout, silver salmon, rainbow and natives ready to meet the coming of any sportsmen.

Last year the fish and game commission commenced initial plans to stock the virgin waters in that great natural park of Montana. California golden trout and albino trout were packed into the hidden recesses of that alluring, yet unpenetratable area. As a result hitherto unidentified lakes now have names. They are Golden and Albino lakes.

The state fish and game commission's publication states that following the survey to be conducted this spring by Superintendent Phillips, a plan will be mapped out whereby the entire region will be stocked according to the most modern and scientific methods known to fishdom.

OFFER PRIZE TO

(Continued from Page 1)

Farm record keeping, the county agent said, should be encouraged in every way, some parents even offering one to two per cent of the income to the boy or girl who will keep an accurate record of the home ranch. He believes that there should be at least 10 older boys and girls within the county interested in the record contest.

Any kind of record may be used which provides space for the following: a complete beginning and closing inventory of all farm possessions, a record of all money received and paid during the year and what these receipts and expenditures were for, and a balance sheet showing how much money the farm made or lost during the year.

The A. A. A. record book will suffice, but a larger book can be secured if needed.

All entrants should notify the extension office of their intent to enter this contest. Any boy or girl expecting to enroll in club work may start the records now.

IT'S TRUE!

By Wiley Padan

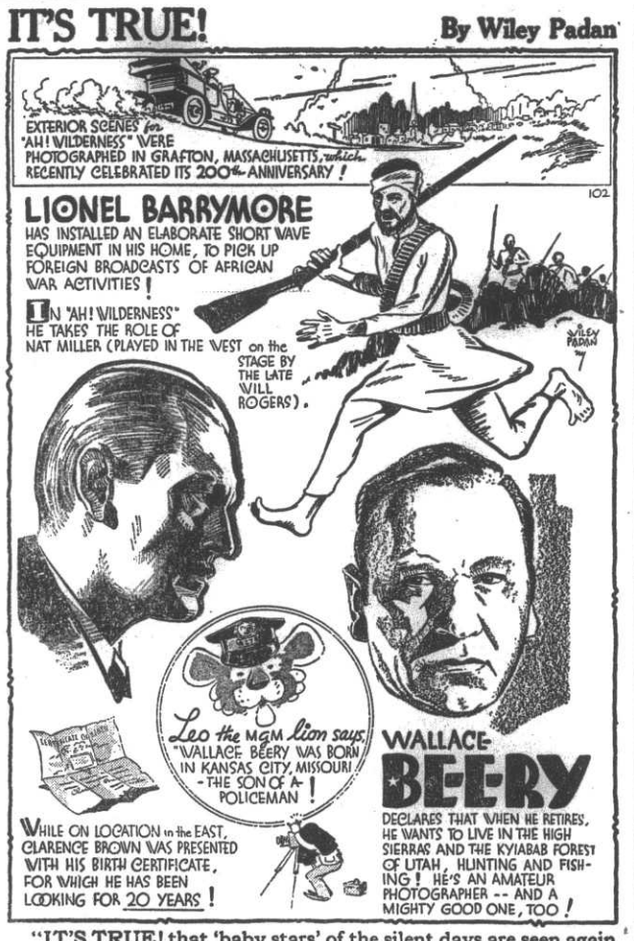

"IT'S TRUE! that 'baby stars' of the silent days are seen again in 'Ah! Wilderness'," says Wiley Padan. "Baby Peggy, Mickey Bennett, Dickie Winslow, Nancy Price, and Dinky Dean, now grown up, play high school seniors in the Eugene O'Neill drama."

Program for Week at the Iris Theatre

Thurs. Fri., Feb. 20-21. "THREE LIVE GHOSTS," with Richard Arlen, Beryl Mercer and Cecelia Parker. Three pals escape to London from a German prison camp. One is a shell-shocked kleptomaniac, another is cured and his real identity disclosed.

Also MARCH OF TIME—See T. V. A. Public Power versus Private Power—U. S. conquest of the Pacific—Mystery man of the guillotine. Camera thrills—exciting—breath taking camera shots by newsreel men.

Sat. Feb. 22. RAINBOW NITE. "POWDERSMOKE RANGE" with Harry Carey, Hoot Gibson, Guinn Williams, Tom Tyler, Bob Steel, Boots Mallory, Wm. Farnum, Buffalo Bill, Jr., William Desmond. All of these great western stars in one picture. Also news and shorts. Matinee 2 p. m.

Sun. Mon. Tues., Feb. 23-24-25. "AH, WILDERNESS" with Wallace Beery, Lionel Barrymore, Aline MacMahon, Eric Linden, Cecelia Parker and Mickey Rooney. Comedy drama. A picture that deserves to be seen by every American from seven to seventy. Eugene O'Neill's finest American play now an unforgettable picture of youth and love. Added shorts. Sunday matinee 2 p. m.

Also on the stage Sunday night—W. P. A. players in a one act comedy. Featuring Mae Hotchkiss, Phil Pollard and John Romersa. Directed by John McAllister and Ed "Tony" Gregory.

The mistress of the house heard the bell ring and saw standing at the open door a Chinese hawker. Quickly retreating, she called out to the maid:

"There's a Chinaman at the door. You go, Ella."

This was too much for the Chinese, who stuck his head into the hall and shouted indignantly:

"You go 'ella yourself!"

MUSIC INSTRUCTION OFFERED HERE THRU WPA COOPERATION

An unequalled opportunity to form a Red Lodge junior musical organization was called to the attention of the public this week by Sanfred Herlevi, director of the local W. P. A. music instruction project, for which no charge is made to those interested.

He called attention to meetings being held tonight and Thursday night at Workers' hall for all local persons interested in obtaining instruction in playing musical instruments. The local project is to start Friday.

The director also requested that all persons having band instruments which they are willing to loan or otherwise dispose of for this work to notify him.

It was pointed out that the project was the best chance yet afforded Red Lodge to form a band of young people.

She: "I'm afraid to go into that dark room."

He: "But, dearest, I'm with you."

She: "That's the trouble."

Phone your news items to No. 9

ROBERTS

By Mrs. A. E. Heikkila

Mrs. Joseph Flahertty was down from Red Lodge visiting with friends and relatives in this vicinity Monday.

Mrs. William Wilson, Misses Jean and Erceldean Heikkila and Miss Martha Wilson were guests at the Alfred Heikkila home last Wednesday, the occasion being Mrs. Wilson's birthay.

Mrs. Albert Budas and grandson, Richard, returned from Billings Saturday, where they had been receiving medical treatment for the last two weeks.

Honoring Miss Jean Heikkila on her birthday, Miss Erceldean Heikkila entertained a few friends Monday evening.

Mrs. Jane Weidman, Mrs. N. Race, Mrs. Zylstra and Mrs. R. L. Duncan called on Mrs. M. S. Wentworth Monday to help her celebrate her birthday.

Mrs. Dave Robertson returned Sunday from Billings where she has been receiving medical treatment.

LOCAL SPORTSMEN

(Continued from Page 1)

Cartney, Oscar Spanger, Kayten Eiznoznik, Harold Davis, Stephen Hudak, Pete Dimich, Luis Cantratto, Victor Aho, and a twenty-five cent donation by Peter Grinetto.

"So the doctor's trial marriage has been found out?"

"Yes, and he's been arrested!"

"What's the charge?"

"Practicing without a license."

Desert lizards cannot tolerate excessively high temperatures.