BRISTOL NEWS

TUESDAY, MARCH 31, 1874.

ARRIVAL AND DEPARTURE OF TRAINS.

ATLANTIC, MIS. & OHIO R. R.
Washington Time.

PASSENGER TRAINS:
Leave Lynchburg 5 5 P M and 4 35 A M.
Arrive at Bristol 4 40 A M " 4 15 P M.
Leave Bristol 11 37 A M " 8 18 P M.
Arrive at Lynchb'g 10 37 P M " 7 50 A M.

*FREIGHT:
Arrive at Bristol 4 05 A M. & 3 43 P M
Leaves " 5 00 A M.

E. T. VA. and GA. R. R.
Nashville Time.

PASSENGER TRAINS;
Leave Bristol 4 30 A M and 4 05 P M.
Passing Knoxville 11 27 A M & 10 56 P M.
Arrive in Chattanooga 5 40 P M & 5 A M.
Leave Chattanooga 5 40 A M & 10 10 P M.
Passing Knoxville 11 40 A M & 4 04 A M.
Arrive in Bristol 7 5. P M & 10 55 A M.

FREIGHT TRAINS:
Leaves Bristol 5 15 A M & 2 30 P M.
Arrives at Bristol 7 55 P M & 3 50 A M.

Our Agents.

The following gentlemen will act as our Agents, and are authorized to procure and receipt for subscriptions and other business in our name.

Tazewell C. H. Va., H. C. Alderson. Lebanon Va., Capt. J. W. McBroom.

CLUB RATES.

We will club the *New* with the following Periodicals at the following prices for the two:

Southern Cultivator,——	$3.50
Harper's Magazine,——	5.00
Scribner's Magazine,——	5.00
Godey's Lady's Book,——	4.50
Demorest's Magazine,——	4.50
Blackwood,——	5.00
Eclectic Magazine,——	6.00
The Aldine,——	6.00

☞Cash in advance, in all cases.—Now is the time to subscribe for 1864

A fine harness horse for sale. Apply at this office. Dec 23—tf.

Nice Dwelling for Rent.—Mr. Jno A. James offers to rent his new framed two story dwelling near the *News* office. It is in first class order.

Feb. 24—tf.

Announcement.

We are authorized to announce JAMES P. RADER a candidate for reelection to the office of Clerk of the County Court of Sullivan County.

Lost.—On Saturday last, a fur cape. The finder will be suitably rewarded by leaving it at the residence Mr. W. Dixon.

The Boot & Shoe Store.—Messrs. G. W. Frost & Co., have been selling their new Shoe findings to dealers here so as to compete with Baltimore prices. Mr. Frost has purchased his stock at the very summit of supply for all America and their is no reason why all of our dealers should not patronize him. They are now preparing to enlarge their business still further, and are opening some very beautiful stock.

Mrs. Galloway went North yesterday and will soon return with a fine stock of Millinery.

The freight on corn from Bristol and other points in S. W. Va, over the A. M. & O. R R. has been reduced so as to enable our merchants and Grangers to ship it Eastward where it is now badly needed.

The Card of Dr. Grant Will attract the attention it merits, for no dentist in Va stands better, or has received more marks of honorable distinction than he, now fresh from the offer of a position of eminence in New Orleans Dental College,

The Sullivan County Clerkship.—The announcement of Mr. J. P. Rader for re-election is doubtless perfectly in accord with the popular wish. Personally no one could be more acceptable and officially we believe he has given a degree of satisfaction which his inexperience four years ago did not then warrant, but which his present qualifications should vastly augment for a second term. Our people are not apt to reproach themselves for an act of chivalrous concern for those who have been injured in their defense, and the day is probably far distant when anything but a direlection of duty too gross to be overlooked will convert them into a high court of impeachment upon more serious an issue than that the accused has been loyal to all his duties and refuses to abdicate a position which he has filled with profit to the people. The public interests have been well preserved in Mr. Rader's keeping and we presume he will be re-elected with very little trouble.

A COTTON FACTORY SECURED.

The efforts of Bristol for the establishment of a Cotton Factory have at length been crowned with success.—Messrs. E. K. Byrd and W. A. Sparger, of Mount Airy, N. C., have purchased the old King Forge water power, one mile or less below town, getting from Mrs. Campbell about 80 acres of land for $2,000 and of Mr. McClannahan about 5 acres for $500.

Mr. Sparger will return about the first or the 10th of May to commence the erection of the Factory, which will be of brick, three stories high, size 40x80. This will be pushed to completion during the next Summer and their two residences will be erected as soon thereafter as possible. A road will be opened passing English's mill, Pepper & Jordon's Woolen Factory, the Cotton Factory and connecting with the present road on the ridge beyond. Messrs. Byrd & Sparger will commence spinning and weaving simultaneously, and will use the very best machinery known. They are gentlemen of character, means, and of shrewd, practical views.

Several of our citizens deserve honorable mention for the liberality shown and energy displayed by them in securing this valuable enterprise to Bristol. They were met by Capt. J. H. Wood in Abingdon, and though they had passed Bristol he induced them to return.

Mayor Smith, Dr. Enzor, ex-Mayor McClannahan and the editor of the *News*, accompanied by Mr. Waldie spent last Wednesday with them, but negotiations were abruptly terminated by the price insisted on by Mrs. Campbell. This was $400 in excess of the amount Messrs. Byrd & Sparger had agreed to pay, but our Bristol party promptly and emphatically proposed that Bristol should pay the excess and pledged themselves for the amount.—On Thursday we were joined by Dr. Templeton and repose was scorned until deeds had been executed and the $400 subscribed by the people of our town. Many of our citizens were very liberal, but Mr. J. R. Anderson surpassed all of them, heading the list with $100.

We congratulate Bristol on the result. Messrs. Byrd & Sparger will prove an acquisition of which we may well be proud.

BRIEF MENTION.

☞Mr. J. H. Seneker, of Seneker & Bro, returned on last Saturday from New York and his Spring Dry Goods are now being opened. The prints and percales are beautiful beyond description, and do great credit to him as a gentleman of taste.

Mr. John A. James returned on Sunday from New York and is now openhis new stock. His prints are very beautiful, and he has shown us samples of his shoes which are certainly the lowest in price we have seen in any general stock since the war. His hats, he informs us, ar equally as cheap.

Over 500 people visited the Border Fair Ground on Sunday. Mr. Stone is rapidly putting up the enclosure and Mr. Powers will complete the grading of the track against the 1st of May.

Messrs. Byrd & Sparger write us, "We will make every effort to be on the way by the 1st to the 10th of May." Then up goes the Cotton Factory.

The fruit crop in this region promises all that an epicure could wish.

Mr. John Jett and Esq. Wm. R. Rhea have rented one of Col. Bosang's buildings and will have within it a stock of Dry Goods early in May. Mr. G. W. Wolfe has been employed as Salesman.

Messrs. Devault & Grubb advertise many nice and indispensible things for sale at the Harmeling stand.

Col. I. B. Dunn is again in town, but has no use yet of his shoulder joint.

Rev. G. T. Gray informs us that he has booked 353 sinners since his assignment to this circuit.

There is quite a revival meeting being held by the Methodists at Beach Grove. Over 20 joined the church on Sunday, Messrs. Sullins, Parker, Gray and others are conducting the services.

Mr. C. F. Lewis left on Saturday last for Massachusetts for the purpose of purchasing the machinery for the Bristol Woolen Mills. He will have it running in May.

Dr. H. V. Gray has determined to return to Bristol and resume the practice of medicine. His many friends will be delighted to see him,

The Lutherans held on Sunday near Bristol, at Oak Grove, their District Conference. Dr. Brown, Rev. J. K. Hancher and Rev. Barb prached to a large congregation.

The peaches are in full bloom, apples, cherries and other fruits are beginning to show their leaves. Peas, lettuce, spinnach and onions are up and the season of 'am and eggs is upon us.

The health of Bristol is now good Mr. Trammell and Mr. Edmondson are now able to step out into the pleasant sunshine.

A couple of gentlemen from New-hampshire are in town, having been attracted by our mild climate. They seek investments and we hope our citizens will show them every attention. They are at the Thomas House.

Mr. W. W. Davis, of Davis & McFarland, leaves to-day for Philadelphia, for the purchase of their Spring Stock, which they always select with good taste, and this time they will buy in good quantity,

Col. Geo. B. McClellan was in town on yesterday. By the way, his title was won on the field, for the Co'. wants no military brevets. If our people wish, they can brevet him with a civil title, which we warrant he will honor. He says the Grangers will cover the land.

Mr. Lewis is baving the Bristol Woolen Factory painted.

Messrs. Pepper & Jordan are working rapidly at the foundation for their Woolen Mill, which is two stories high, of brick, exclusive of the foundation, which will be of stone. Size 35x80.

Mr. J. M. Waldie is in town prepared to furnish the turbine wheels to all who need it.

Circuit Court Continued at Blountville until Friday of Last week. The case of N. W. Bachman vs. Patton, Administrator and Dr. W. N. Vance was the only important case submitted to a jury during the court.

The siut was upon a note of $1055. 85 executed in the year 1851, by Dr. Robt. Patton, one of the firm of Patten & Vance, over the firm signature. There was a verdict in favor of plaintiff Bachman, against Patton Administrator, who did not resist the claim for the debt and interest over $2100, and in favor of Dr. W. N. Vance discharging him from liability, The estate of Dr. Robt. Patton is now, owing to the results of the late war, insolvent, and the fight was at our townsman Dr. Vance, and we congratulate him on escaping the payment of so heavy a debt. One or two prominent facts proven by Dr. Vance and not denied by Bachman, will show the justice of the verdict of the jury. Dr. Vance knew nothing of the execution of the note. He lived at Kingsport, practice medicine in Bachman family, and neighborhood from 1851 till April 1866 when he moved to Bristol, Mr. Bachman paying him his medical bill, and no mention was ever made to him of the existence of such a note by Bachman or by any one else until a short time before the institution of the suit in December, 1869. No demand was ever made of him to pay in any form till suit was brought. The plaintiff was represented on the trial, by McLin & Blair, and the defendants by U. L. York, and Chas. R. Vance.—Appeal by Bachman to Supreme Court at Knoxville.

DISEASES OF THE BLOOD.

"The Blood is the Life." When this source is corrupted, the painful and sorrow-producing effects are visible in many shapes. The multifarous forms in which it manifests itself, would form subjects upon which I might write volumes. But as all the varied forms of disease which depend upon bad blood are cured, or best treated, by such medicines as take up from this fluid and excrete from the system the noxious elements, it is not of practical importance that I should describe each. For instance, medical authors describe about fifty varieties skin disease, but as they all require for their cure very similar treatment it is of no practical ultility to know just what name to apply to a certain form of skin disease, so you know how best to cure it. Then again I might go on and describe various kinds of scrofulous sores, fever sores, white swellings, enlarged glands, and ulcers of varying appearance; might describe how virulent poison may show itself in various forms of eruptions, ulcers throat, bony tumors, etc.; but as all these various appearing manifestations of bad blood are cured by a uniform means I deem such a course unnecessary. Thoroughly cleanse the blood, which is the great fountain of life, and good digestion, a fair skin, buoyant spirits, vital strength, and soundness of constitution, will all return to us. For this purpose Dr. Pierce's Golden Medical Discovery and Purgative Pellets are pre-eminently the articles needed. They are warranted to cure Tetter, Salt Rheum, Scald Head, St. Anthony's Fire, Rose Rash or Erysipelas, Ring-Worms, Pimples, Blotches, Spots, Eruptions, Pustules, Boils, Carbuncles, Sore Eyes, Rough Skin, Scurf, Scrofulous Sores and Swellings. Fever Sores, White Swellings, Tumors, Old Sores or Swellings, Affections of the Skin, Throat and Bones, and Ulcers of the Liver, Stomach, Kidneys and Lungs.

WESTERN North Carolina is moving in its railroad enterprises. The Western North Carolina railroad consolidation bill is soon to be examined by the stockholders of the road, to see if it will be accepted.

The Greenville and French Broad narrow gauge road is to be re-organized, and for that purpose the stockholders will meet in Hendersonville on the 18th proximo.

THE proposed law to give women control of their own property in Virginia meets with general favor in the State, and will prove one of the most popular measures of the session should it pass.

☞ Mrs. Bettie Gallaway begs leave to call on all indebted to her for a speedy settlement of their accounts, or they will be put out for collection.—She also wishes to say that she may hereafter be found in her new store-room, two doors above J. R. Anderson's store, where she will be pleased to serve all who may need something in her line. March 3-tf.

Sash, Blinds, Doors, Mouldings Scroll Work, Brackets, Mill Work, Flooring and Weather Boarding, can all be had of Lee & Ferguson at their new Steam Factory, between Lee and Water Streets, Goodson. Lumber will be furnished, or not as desired. Work done in first class style—in short order, and at prices to suit the people. The Factory is two stories high, 32x64, with engine room 12x25 with engine of 20 horse power. Address

MATTOX, & FERGUSON,
Bristol Va., and Tenn.
Feb. .—tf.

Fresh Garden and Flower seeds, just received. Call early if you wish to secure your seeds for Spring gardening.

J. G. PEPPER.
Feb. 24.—tf.

Fresh Oysters served at all reasonable hours at Kuhnert's.

Garden Seeds, warranted fresh and genuine, from most approved growers, are now being received at Bunting & Peppers.

Also the justly popular Pure White Lead from the Southern Manufacturing Co., St. Louis, Mo., and Stag Lead from Newark, N. J.

A full line of Drugs, Medicine, Notions, Oils, Varnishes, Coolrs Brushes, Tobacco, Cigars, &c., &.

Feb. 10—tf.

The Question has often been asked where can I get my fine watch or clock properly repaired, so that I can rely on it. That question can easily be solved by having your time keepers repaired, adjusted and cleaned by

A. PICKEN,
practical watch-maker and jeweler,
from London, England,
Bristol, Va. & Tenn.
June 24.—tf.

BRISTOL MILL.
An Interest for Sale on extraordinary terms.

I will sell a one-half interest in the finest Mill property in the State of Va. on the following terms to-wit.

I will take in cash, the amount that it would yield in five years (proffit) to the purchaser, we running it to its full capacity—the amount to be ascertained by fair tests.—C. C. Campbell.

We will also pay cash for good clean wheat—and keep on hand constantly the different grades of flour also brand and chop and will sell at the lowest figures possible—for cash alone.

We must keep our money in shape to be used at any moment, therefore no order will be honored, except the cash accompany the same.

Parties can have their grinding done on short notice—full satisfactio guaranteed.

CAMPBELL & WILLIAMS.
Nov. 18—tf.

NEW ADVERTISEMENTS

DEVAULT & GRUBBS
DEALERS IN
Groceries and Provisions,
WHOLESALE & RETAIL MERCHANTS,

Will sell Groceries cheap for cash or Country Produce.

We have on hand a large lot of Fami and Extra Flour—Choice brands.

Give us a call at Harmeling's Building

MAIN STREET
BRISTOL, TENN.

☞ We have adopted and will strictly adhere to the Cash SYSTEM.

Mar. 31, 1874.—3m.

H. M. GRANT, M. D., M. D. S.
DENTISTRY.

Can be found at his Office every Saturday.

☞ Office on Main Street, opposite Pepper's Drug Store.

March 31, 1874.—tf.

COMMISSIONERS SALE OF LAND

Pursuant to a decree of the Circuit Court of Washington County, rendered at the January special term 1874, in the suit of John Warrum &c., vs Nancy Cubine and others, the undersigned will sell at the front door of the Court House of Washington County on the first day of April County Court, the interests of the heirs of Andrew Grubb in the Cubine tract of land, lying on Spring Creek in said County, said land will be sold subject to the widow's dower, and for enough cash in hand, as will pay costs of suit expenses of sale and commissions, and the residue upon a credit of one, two, and three years, bonds with approved personal security required for the deferred payments.

JOHN C. SUMMERS, Commissioner
March 31 1874—4t.

ASTOUNDING!
$18 IN VALUE FOR $3!!

A Splendid Holidy, Birthday, Wedding or Friendly Present.

The original, popular, large and elegant oil chromo,

"THE OLD OAKEN BUCKET,"

"The old oaken bucket—the iron-bound bucket—
The moss-covered bucket, which hung in the well."

(after Jerome Thompson,) size 18 x 26 inches. The best parlor picture ever publishd, for $15. This large and truly splendid chromo, in all its original beauty and excellence, is offered as a premium to each $3 yearly subscriber to

Demorest's Monthly Magazine,
THE MODEL PARLOR MAGAZINE OF AMERICA.

The chromo is sent varnished and on a roller, postage ten cents extra; or mounted on canvass and stretcher as an oil painting, fifty cents extra (which includes transportation;) or mounted on canvass, and in an elegant 2½ inch gilt frame with arabasque corners, three yards of crimson cord, and packed for three dollars, making the whole complete, including frame, chromo and subscription to the Magazine, only $6.

Do not fail to send early and get the magnificent chromo, the "OLD OAKEN BUCKET," which, in size and artistic merit, is quite equal to an Oil Painting worth five hundred dollars.

Now ready! Sent anywhere in the U. S. on receipt of the amount of subscription. Address

W. JENNINGS DEMORESS,
838 Broadway, N. Y.
Feb. 24-tf

SOUTH-WESTERN VIRGINIA IRON WORKS.

HAVING recently returned from a trip, for the purpose of adopting all late improvements in Machinery at the North, we are now prepared to make and furnish the following Machinery and Implements:

Stationary and Portable Engines, Circular Saw Mills, Grist and Saw Mill Gearing, Sorghum Mills, Tobacco Fixtures, Horse Powers, Thrashing Machines, Superior Smut Machines, Bark Mills, Wool Carding Machines, Pickers, Plows and Points, of the most approved Patterns, Railings, Columns, Stoves, Building Fronts, Cast Windows, and Door Frames, Sorghum Boilers, &c.

The attention of MILL-WRIGHTS is particularly invited, as we will put up

MILLING MACHINERY,

suitable for every variety of Water and Steam Power that they may prefer. Merchants in this and the adjoining counties will be supplied with

PLOWS AND POINTS,

New York Premium No. 3 and 4, Bradley's, Livingston's and Hill Side Plows of all sizes.

Old Iron and Copper taken in Exchange for Castings.

We are Manufacturers' Agents for the sale of French Buhr Mill Stones, Bolting, Mowers and Reapers; together with any other Machinery wanted that we do not make.

Best quality of *Plaster* kept constantly on hand. A Tewenty Horse Engine and Circular Saw Mill now for sale LOW; also one Forty-six inch Circular Saw.

J. B. BARRETT & CO.,
Wytheville, Va

Messrs I. B. DUNN & CO., *Bristol, Tenn.*, are our agents for sale of all goods kept by us.

March 11, 1870.-tf. J. B. BARRETT & CO.

WE Respectfully

inform the citizens of Bristol-Goodson, and surrounding country, that we have opened a first clas

Family Grocery and Provision Store,

in the Rohr building; opposite the New York Cheap Store, where we intend keeping everything in the eating line, such as

COFFEE, SUGAR, TEA, MOLASSES, BACON, MEAL'
FLOUR, HOMINY, LARD, PICKELS, FISH,
EGGS, CRACKERS, BUTTER, PEPPER,
SODA, RICE, SPICE GINGER, &c., &c.
TOBACCO, CIGARS, SNUFF &c.

Also Confectionaries of all kinds, which we will sell as cheap as can be bought anywhere, for cash or Produce. Please give us a call, as we are determined to sell cheap goods.

W. B. & S. E. PAYNE.

W. B. PAYNE, SON, & CO.,

are still in the LUMBER trade, and will pay cash for Lumber, or sell on Commission.

Mar 10—3m.

Commissioners' Sale of VALUABLE REAL ESTATE!

PURSUANT to a decree made and entered in the Circuit Court of Washington county, Virginia, at the special term of the January Court 1874, in the case of Sheffey & Gilmore, Com'rs. vs Chas C. Campbell, we will offer for sale at public outcry at the Court House door in Abingdon, on the first day of the April term, 1874 of the County Court of said county, the property known as

HICKMAN'S FALLS,

situated on the South Fork of Holston River in said County, and containing 145 acres, upon which is a dwelling and other outhouses, together with a Saw and Grist Mill—The Saw Mill in running order. This property is considered the most valuable water-power in South West Va., with some improvements.

Also, by authority of said decree we will also offer for sale

ON THE 25th DAY OF APRIL 1874,

on the premises, in the Town of Goodson, at public auction, the following property, to-wit:

EIGHT VACANT LOTS

fronting on Main Street, containing ½ acre each, running back to an alley.

And one vacant lot fronting on Virginia Street, containing one quarter, more or less.

TERMS:

Cash in hand sufficient to pay cost of suit and expenses of sale. The remainder in equal installments of one, two and three years, with interest from day of sale, with good security and a lien retained upon the property until all the purchase money is paid.

U. L. YORK, } Commissioners.
D. F. BAILEY, }
Mar. 10—tds.

NOTICE.

I WISH to inform the public that I have removed my place of business to

No. 2

ONE DOOR WEST OF JAMES CORNER

Bristol Tenn,

Where I will be pleased to wait on all who may favor me with a call.

As the MONEY PANIC is still raging in this part of the country, I will continue to sell

WATCHES, Fine JEWELRY,

AND THE BEST OF

Clocks,

at corresponding low prices, until money matters get a little easier.

Watch and Jewelry REPAIRING

DONE IN THE BEST MANNER, AT THE LOWEST LIVING PRICES.

CALL and see me, where my aim will ever be, to give entire SATISFACTION, and please all. Thankful for past favors, I hope to receive a share of the same in the future.

RESPECTFULLY

V. Doriot.

☞Remember James Block, No. 2.

March 1, 1873.—tf.

A. C. BRUCE,

Architect and Superintendent of Building,

Knoxville Tenn.

Will Furnish Plans, Specifications and Details for

Court Houses, School Buildings, Churches Stores and Private Residences,

For any part of the country, and superintend their erection when desired.

Office: MASONIC TEMPLE.

Refers to Joseph Jaques, John S. Vangilder, Sanford, Chamberlain & Albers.

Mar 10—6m.

JOHN. M. MILLER. H. D. MUSSELMAN.

JOHN M. MILLER & CO,

DEALER IN

Paper, Blank Books, and Stationery

S. W, Cor. Baltimore and Howard Sts.

Baltimore,

BLANK Books, Day Books, Cash Books, Journals, Ledgers Invoice, letter and all kinds of books made to order in any style of binding or ruling in the best style at shortest notice. PRINTING and BINDING of every description done promptly. Cards, Checks, Bill Heads, Circulars, Pens, Pencils, Inks, Envelopes, Letter Presses Inkstands, Bankers Cases, Cash Boxes, Gold Pens and Stationery of every description constantly on hand. Orders solicited. Rags taken in exchange.

Jan. 20—3m.

Fine  Boots

Shoes & Gaiters.

The firm of Harry & Hickman having been dissolved the undersigned would most respectfully inform his friends and the Public generally, that he will continue the business in the old stand SOUTH-WEST CORNER NICKELS HOUSE, 4th street, Bristol, Tenn., where he will be prepared to do all kinds of work, such as Best French Calf Boots, Shoes and Gaiters, both for gentlemen and ladies.

Thankful for the liberal patronage heretofore received I would most respectfully ask a continuance of the same. All work warranted of good material and well made.

GEO. G. HICKMAN.

Dec. 16, '73-3m

WE WANT TO BUY

25.000	Bushels	Oats.
25.000	"	Corn.
25.000	"	Good clean Wheat.

For which we will pay CASH on delivery. Bags alway on hand.

WILLIAMS & KEEBLER.
Nickels House Corner.

Dec. 16-'73.

WE KEEP

For Sale at the Nikels House Corner

FAMILY GROCERIES,
Candies,
Confectioneries,
Salt,
Flour,
Meal,
Bacon,
Pork,
Lard,
Butter,
Cheese,
Crackers,
Chestnuts,
Eggs,
Tobacco,
Cigars,
Green
Apples,
&c., &c.,
Which
we offer to customers and the Trade, in any quantity, at very low prices.

ALL ARTICLES WARRANTED AS REPRESENTED. Satisfaction guaranteed.

We buy and pay cash for all good Produce.

☞ Farmers and Producers come and see us before you sell or buy,

WILLIAMS & KEEBLER,
Nickels House Corner,
Bristol, Tenn.

Dec. 16-'73.

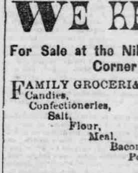

THE IMPROVED

American Turbine WATER WHEEL,

Manufactured by

STOUT, MILLS & TEMPLE.

Proprietors of the

GLOBE IRON WORKS, Dayton, Ohio.

Guaranteed to be the best Wheel in the world as has been demonstrated by recent tests at Holyoke, Mass.

Send for Catalogue and Price List, to Stout, Mills & Temple, Dayton, Ohio, or James M. Waldie, Agent, Nashville, Ten.

Feb. 24, '74-1y

THE SUN.

WEEKLY, SEMI-WEEKLY AND DAILY.

THE WEEKLY SUN is too widely known to require any extended recommendation; but the reasons which have already given it fifty thousand subscribers, and which will, we hope, give it many thousands more, are briefly as follows:

It is a first-rate newspaper. All the news of the day will be found in it, condensed when unimportant, at full length when of moment; and always presented in a clear, intelligible, and interesting manner.

It is a first-rate family paper, full of entertaining and instructive reading of every kind, but containing nothing that can offend the most delicate and scrupulous taste.

It is a first-rate story paper. The best tales and romances of current literature are carefully selected and legibly printed in its pages.

It is a first-rate agricultural paper. The most fresh and instructive articles on agricultural topics regularly appear in this department.

It is an independent political paper, belonging to no party and wearing no collar. It fights for principle, and for the election of the best men to office. It especially devotes its energies to the exposure of the great corruptions that now weaken and disgrace our country, and threaten to undermine republican institutions altogether. It has no fear of knaves, and asks no favors from their supporters.

It reports the fashions for the ladies and the markets for the men, especially the cattle markets, to which it pays particular attention.

Finally, it is the cheapest paper published. One dollar a year will secure it for any subscriber. It is not necessary to get up a club to have THE WEEKLY SUN at this rate. Any one who sends a single dollar will get the paper for a year.

We have no traveling agents.

THE WEEKLY SUN.—Eight pages, fifty-six columns. Only $1 a year. No discount from this rate.

THE SEMI-WEEKLY SUN.—Same size as the Daily Sun. $2 a year. A discount of 20 per cent. to clubs of 10 or over.

THE DAILY SUN.—A large four-page newspaper of twenty-eight columns. Daily circulation over 120,000. All the news for 2 cents. Subscription price 50 cents a month, or $6 a year. To clubs of 10 or over, a discount of 20 per cent.

Address, "THE SUN," New York City.

DRY GOODS, NOTIONS, CARPETS, &C.,

Bought at the recent

Forced Prices

in

New York,

Reduced to prices lower than they have been since

1860,

at the

FASHIONABLE WHOLESALE & RETAIL ESTABLISHMENT OF

Guggenheimer & Co.,

144 MAIN STREET,
Lynchburg, Virginia.
WHOLESALE ENTRNCE ON 10th STREET,

PLEASE BEAR IT ESPECIALLY IN MIND that the **Immense Stock** offered at these reduced prices, by this house is *not composed of old shop-worn goods* which any house would be willing to sell at and below cost, but a splendid Stock of **Fresh and desirable Goods** bought in the last ten days at the Forced Sales in the Northern Cities, by the Senior partner, at the lowest prices.

GUGGENHEIMER & O.

Have determined that their customers shall realize the benefit of these bargains, and have marked such a small margin of profit on their Stock they can *confidently promise* to sell

Dry Goods, Shoes,
Hats, Carpetings,
Notions, Fancy Goods
and Trimmings

Cheaper than any House in the State.

They deem it unnecessary and *impossible* to give a list of Prices of the Stock.

Unnecessary because if you can buy the same goods at less prices from any other house you can return the purchases made from their's.

Impossible, because in the present "uncertain times" the prices of some goods are varying every day.

Merchants Thoughout the Country

will find in their Wholesale Departments as complete a STOCK IN ALL LINES as they could possibly desire and at as low prices as they can buy them in the Eastern cities.

They promise to meet *fairly and squarely* the Price Lists of any other houses, even in certain lines of goods, offered at less than market rates, as DECOYS.

TO THE Ladies of Virginia

they wish to call attention to their

MAGNIFICENT STOCK OF

Dress Goods of all Fashionable Fabrics.

Water Proof Goods, all colors.

Redingote Cloth, beautiful neutral tints.

Mourning Goods in great variety.

Trimmings, Handkerchiefs, Collars and Sleeves with real and imitation Lace.

Extra Bargains in

BLACK DRESS SILKS.

THE BEST KID GLOVES (all shades) for the money ever sold.

Bargains In White Alpaca and White Merino.

ALL-WOOL INGRAIN CARPETS.

THE CHEAPEST IN THE UNITED STATES, at 75c. worth $1.00 Wholesale.

Black Alpacca Mohairs at 55c. 60c. and 75c.

6-4 Table Oil Cloth at 75c., worth $1.00.

5-4 do. at 50c. worth 75c.

Custom-made Shoes in Calf, Morocco, Kid, Cloth, Velveteen and Foxed, either to button or lace. The quality is *warranted* and the price is *warranted* cheaper than they can be bought elsewhere.

LADIES HOSE,

A GOOD ARTICLE AT $1.50 PER DOZEN;

LINENS.

They have in Store a full line of RICHARDSON'S LINENS, all grades at reduced prices.

Napkins from $1.25 to $3 per dozen.

Towels from $1.25 to $0 per dezen.

Extra bargains in Towels at $3 per dozen.

Heavey German Huck Towels at 45c. worth 75c.

Linen Duck, Drilling and Stripes.

10-4 Linen Sheeting at 95c. worth $1.20.

12-4 Linen Sheeting at $1.15 worth $1.50.

Pillow Case Linen at 60c. worth 75c.

Linen Wire Cloths, very cheap.

Buff and Silver Table Linens.

THEY HAVE MADE GREAT REDUCTIONS IN BLEACHED GOODS.

4-4 Bleached at 12½c. reduced from 15c.

4-4 " " 16⅔c. " " 18c

10-4 Bleached Sheeting 37½c. reduced from 45c.

10-4 Bleached Sheeting 45½c. reduced from 50c.

10-4 Bleached Sheeting 45c. reduced from 55c.

10-4 Bleached Sheeting 50c. reduced from 60c.

Samples furnished when requested. Goods sent C. O. D. whereever there is an express office.

Small packages sent by mail at a trifling cost.

☞Particular attention given to orders and satisfaction guaranteed.

GUGGENHEIMER & CO.,
144 Main Street,
Lynchburg, Va.

March 4-1y.

NEW STORE

At the Old Corner!

JOHN A. JAMES,

AT No , JAMES' BLOCK.

HAS JUST PURCHASED IN NEW YORK AND OPENED at the old stand on corner of Front and Main streets, BRISTOL, VA., a large stock of generally assorted *Merchandise*. Every article from the least unto the greatest is perfectly new and has been selected and purchased with great care. To those purchasers who are prepared to

PAY DOWN

I am prepared to offer rare inducements, and all I ask is an examination of my stock and prices.

I have employed as Salesmen Messrs. John Keys and Thos. W. Farly who will be glad to see all of their friends at the corner.

Mar. 25, '73.—tf—changed July 1.

J. A. JAMES.

SULLINS COLLEGE,

BRISTOL-GOODSON, VA.

THE next Session of Five Months, of this School for Young Ladies, will commence on the **28th Day of August, '73,** in charge of the following teachers.

REV. D. SULLINS, A. M., Principal, and Prof. of *Mental, Moral and Advanced Nat. Sciences*,

Prof. S. Delehman, D. Ph., Professor of Mathematics and Languages.

Mrs. B. L. Chanceaume, Principal Academic Department.

Mrs. Sullins, Principal Primary and Preparatory Departments, and Miss E. Cox and Miss Timmie Cardwell, Assistants.

Prof. F. E. Hacker; Teacher of Music and Painting and Drawing.

Mrs. A. E. Sullins, Matron.

TERMS, per Session of Five Months—one-half in advance, unless by special contract:

Primary Department	$10 00
Preparatory Department	12 00
Academic Dep't in Two Classes, 1st class	14 00
" " 2d class	17 00
Collegiate Department Including Latin	20 00
Modern Languages, each	10 00
Music on Piano and Guitar, each, with use of Piano	25 00
Painting and Drawing, each	10 00
Needlework and Embroidery, each	10 00
Vocal Lessons to the whole school	Free
Special Vocal Lessons	20 00
Board and wood	68 00

Boarding department in charge of Principal and his wife. Young ladies furnish their own pillow cases, sheets, towels and lights. Washing can be had at a dollar per month. No deduction from bills unless in cases of protracted sickness.

☞For particulars address the Principal at Bristol, Tenn.

Jan. 28, '73.—tf

1873.

W. G. STRATTON,

MERCHANT

TAILOR,

Main Street,

BRISTOL,

VA. & TENN.

FRESH and regular arrivals of elegant CLOTHS, DOESKINS, FANCY CASSIMERS, and also the best Goods from the Woolen Mills of Virginia and Tennessee, suited for every day wear.

COATS, PANTS, VESTS, &c., made to order in the latest New York styles at moderate prices and satisfaction guaranteed.

Is Agent also for the New Victor Sewing Machine. Mr. Teeter an experienced machinist has been engaged to exhibit and run these machines. All orders for this superior and really splendid new machine will receive immediate attention.

W. G. STRATTON.

Feb'y 18, '73.—tf.

PROPOSALS

—FOR A—

SITE

—FOR AN—

INSANE HOSPITAL.

HAVING been appointed Directors for the location and building of a

HOSPITAL for THE INSANE.

of the Eastern Division of the State of Tennessee, the first duty which devolves upon us is the selection of a site.

We therefore solicit propositions from those who may wish to donate a suitable site, and in view of the fact that such donation may not be in our judgement suitable for the purpose, we also solicit proposals to sell. For information as to requisites necessary in any site proposed, particular reference is had to the Act of the Legislature providing for the erection of said Hospital.

Proposals should in all cases be sealed and delivered either to Dr. P. D. Sims, Chattanooga, Tenn, John G. King, Bristol, Tenn., or at the office of the President, C. M. McGhee, Knoxville, Tenn., and marked Proposal for a site for the Hospital for the Insane of the Eastern Division of the State of Tennessee giving number of acres and price, with full description of land.

Proposals will be received up to

March 6th, 874

when bids will be opened and a careful personal examination made by the Directors, of all sites offered, which come within the requirements of the Act.

C. M. McGHEE,
JNO. G. KING,
P. D. SIMS, M. D.,
Directors.

Jan. 6, '74—3m.

WYNDHAM ROBERTSON, President. S. D. MEEK, Manager.

THE BUENAVISTA PLASTER COMPANY

Having purchased the mineral lands of Wyndham Robertson, near Saltville, recently operated by the Virginia Plaster Company, are prepared to furnish any quantity of

PLASTER,

OR

Agricultural Gypsum

on the following terms:

Rock,	$4.00	Per Ton of 2,000 lbs.
Ground—loose,	6.0	
Ground, in good new sacks, containing 205lbs. each,	8.00	

Delivered On the Cars at Saltville,

and engage to furnish Plaster of full weight, and unsurpassed in

QUALITY OR FINENESS

by any to be found in any market.

On every order for 30 TONS OR MORE a deduction will be allowed of 5 per cent. on the above prices, and, where accompanied by the money, of 5 per cent. ADDITIONAL.

On every order UNDER 30 TONS, accompanied by the money, a deduction of 5 per cent. will be allowed. Address

S. D. MEEK, Manager,
SALTVILLE, VA.

[illegible] 3, '74-2m

CALL AT

A. PICKENS'

Watch & Jewelry Store

and see his Large and Elegant

STOCK OF GOLD WATCHES

From	$25 00
Silver Watches	10 00
Comp. & stem-winders	8 00

CHAINS.

Lectine, Vest and Neck, in gold, Plated Hair, Silk and Steel,

Ladies' Pins

Ear-Rings, Setts, &c., in gold and coral, plated. Most elegant designs.

RINGS.

Rings in plain gold and every variety of sets and rich design.

Gents' Pins

In Masonic, Odd Fellow, Knights of Pythias and every other beautiful design.

CLOCKS,

Clocks to suit the multitude at prices suitable to the times.

Wedding presents, rich and rare,
Gifts to please the young and fair;
Birthday trifles, wedding rings—
Picken sells these joyous things.

Main Street, Bristol, Tenn. & Va.

Next door to J. M. Barker's and directly opposite Keller & Brewer's Stove House,

Mch. 4, 1873.

BRISTOL FOUNDRY

—AND—

Machine Shop.

Encourage Home Manufacture.

WE ARE NOW PREPARED TO FURNISH all kinds of CASTINGS in our line. And to do finishing with promptness and in the best manner.

Large number of PLOWS, CANE MILLS, &c. on hand

DIXON, SMITH & CO.

July 22, 1871.

FIRE!

SEABOARD INSURANCE COMPANY,

OF NORFOLK, VIRGINIA.

Walter H. Taylor,
President.

W. Talbot Walke,
Secretary.

DIRECTORS.

C. B. Duffield,	Chas. Reid.
J. W. Whitehurst,	J. W. Hinton,
R. H. Chamberlaine,	L. Berkley.
Wm. M. Gwathmey,	Wm. H. White,
Jno. T. Hill,	Jno. L. Roper,
Richard Taylor,	W. & S. Taylor,
Wm. H. Peters,	F. M. Hyman,
Jno. Goode, Jr.	

CAPITAL, $150,000 CASH.

The Stockholders embrace the most successful business men of Southside Virginia.

I. C. FOWLER, Agent,
Goodson, Va.

Nov. 11-6m.

JOHN H. WINSTON,

MAIN STREET, BRISTOL, TENN.,

DEALER IN

Provisons Groceries and Country Produce.

☞ Goods delivered at Houses.

Dec. 16, '73-tf

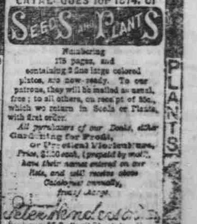

SEEDS

OUR BEAUTIFULLY ILLUSTRATED CATALOGUES for 1874, of

SEEDS AND PLANTS

Numbering 175 pages, and containing 2 fine large colored plates, are now ready. To our patrons, they will be mailed as usual, free; to all others, on receipt of 25c., which we return in Seeds or Plants, with first order.

All purchasers of our Books, either Gardening for Profit, or Practical Floriculture, *Price, $1.50 each, (prepaid by mail), have their names entered on our lists, and will receive above Catalogues annually, free of charge.*

Peter Henderson & Co.

Seedsmen, 35 Cortlandt [illegible]

SEEDS