For District Attorney
Paul A. Kunkel

To the People of Dauphin County:

As early as August 31, 1915, I issued cards briefly setting forth the salient points of the Kunkel-Stroup Election Contest in Court, and Mr. Stroup never even attempted to controvert in any particular any statement made by me. I set forth the salient features of said Election Contest more fully in my platform published long before the Primary in all the newspapers of Harrisburg and nearly all the papers of the County. But now, in the last hours of the campaign, he has issued a statement addressed to the Citizens of Dauphin County which he publishes in the weekly newspapers of the County just before the election, so that no answer can be made by me in the same newspapers prior to said election. Has not his silence during all these weeks of the campaign, both prior to the primary and since, been an admission of the truth published by me. His entire address is very misleading, but I desire especially to call particular attention to that part of his statement relating to the Examiners appointed by the Court in their opening of the ballot boxes, which I quote:

" 'First of all, the examiners found the lists of those electors who voted, then, after finding the total number voting, counted the stubs from which the ballots were torn; and finally counted the ballots found in the box. In every instance the number of voters corresponded with the number of stubs from which the ballots had been torn, and also with the number of ballots found in the ballot box, showing clearly that every vote cast was accounted for.' "

This statement is absolutely false, there is not a scintilla of truth in it. What Mr. Stroup in detail expressly states, was not done in any particular; that is what I contended at the time should be done; that is what Mr. Stroup contended should not be done; the Court decided in his favor and it was not done. All that was done was simply looking over the ballots in the boxes, and making note of those marked with a double cross. Therefore, every particular is absolutely false. His "eleventh hour last card" can only be accounted for as a confession of defeat and by the fear that the voters will reaffirm my election of four years ago.

The Report of the said Examiners to the Court, filed January 17, 1912, shows that nothing was done as recited by Mr. Stroup, but merely that the ballots were inspected and notations made of the double cross ballots.

It is unnecessary to add that his further statements, framed as they are, are also intended to mislead.

Yours very truly,
PAUL A. KUNKEL.

October 29, 1915.

We, the Attorneys for Mr. Kunkel in said Election contest, who are named by Mr. Stroup in his said address, hereby certify that the statements in said Address are misleading, and that especially the facts contained in the above quotation in said Address are absolutely false. See the Report of the Examiners, open to public inspection, filed to No. 1184 Sept. Sess. 1911, in the Prothonotary's Office.

October 29, 1915.

ROBERT STUCKER,
H. B. SAUSSAMAN,
Attorneys for Paul A. Kunkel.

ATTENTION VOTERS!

In addition to other public offices he has held, Michael E. Stroup, candidate for District Attorney, has already been in the District Attorney's office eight (8) years, four (4) years as Assistant District Attorney and four (4) years as District Attorney. Four (4) years more will make twelve (12) consecutive years in this office. Twelve (12) years is equal to four (4) terms before the term was lengthened to four (4) years.

Will the People stand for this!

PAUL A. KUNKEL,
Candidate for District Attorney

Result of the Primary, Sept. 21, 1915

Kunkel's Free and Independent Votes	9279
Stroup's Machine Manufactured Votes	9049
Kunkel's Majority	230

WILLIAM F. HOUSER

FOR

Register of Wills

On the Republican Ticket

Your Support Solicited at the Election, Tuesday, November 2

Republican Nominee For Recorder of Deeds and Clerk of the Orphans' Court of Dauphin County

Jas. E. Lentz

of Elizabethville, Pa.

Election, Nov. 2, 1915

Respectfully Solicits the Support of the Citizens of Dauphin County

MANY WANT SAME AUTO TAGS AGAIN

State Highway Department Has Rush of Applications For Registration For 1916

The automobile division of the State Highway Department is receiving the usual rush of applications for unusual numbers and the special request list of the department 's mounting. Over 1,000 applications have been put on file for 1916 automobile licenses and quite a number ask for special numbers. In many cases the applicants have held a certain number for some time and that fact will be considered in assigning numbers, but there have been some applicants for special numbers who desire immediate consideratio. The department will start to ship license tags on December 1 and will insist that every car run on January 1 have the new yellow and black tags. This will apply to motorcycles as well.

The singular thing about the applications for numbers is that most of them ask for low numbers. The first twenty-five are in demand, although it is generally known that the State reserves the first half-dozen, and that Senator W. C. Sproul, of Delaware county, who was instrumental in passing highway legislation, has always held No. 7, and General A. J. Logan, of Pittsburgh, No. 18. Nos. 13 and 23, the "hoodoo" and "skidoo" numbers, as they were termed a few years ago by a man who wanted both and did not get either, are in demand, while there appears to be a disposition to regard numbers containing ciphers as desirable and some firms have asked for licenses beginning with certain high numbers.

The applications for licenses for automobiles reveal some odd tricks of human nature and some of the applicants are real insistent about numbers which are generally asked by others.

All applications have to be sworn to and on forms sent by the department. Requests have been made that the papers be sent in promptly and that cars be licensed before December 31, as no one will have power to allow use of 1915 tags after the new year begins.

Voting to-morrow will not be difficult if the voter will remember that in ord reto vote a straight party ticket he must mark a cross (X) in the square in the first column to the right of the party name of his choice. If he desires to cut his ticket, he must then place a cross after each name of his choice. He must likewise, even if voting a straight party ticket, place a cross after each of his selections in the nonpartisan column.

FUNERAL OF MISS CRITCHLEY

Special to The Telegraph

Mechanicsburg, Pa., Nov. 1.—Funeral services for Miss Rosa A. Critchley will be held to-morrow morning at 10 o'clock at her late home in East Keller street, conducted by her pastor, the Rev. E. C. B. Castle, of the First United Brethren Church. Burial will be made in the Mechanicsburg Cemetery.

With A. Carson Stamm, one of the Republican nominees for school director, on all the tickets, his election is sure. It thercofre remains only for Republicans to remember that Mr. Enders represents the western section of the city on their ticket and Dr. Kenne the eastern section.

For SHERIFF
VOTE FOR

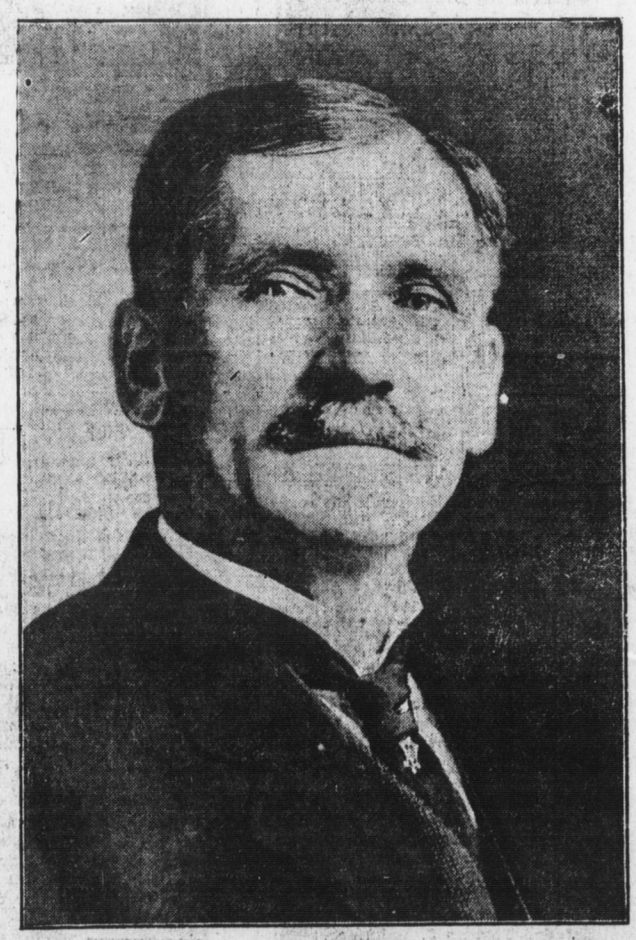

Emanuel N. Lebo

Contractor and Builder

1922 Berryhill Street Harrisburg, Pa.

P. S. My last appeal to the People of Dauphin County. I solicit your support and influence on Nov. 2d, 1915, because I am a working man, and business man. Never held a Public Office. If elected shall be your public servant.

STOP THE BALLOT FRAUDS

The Dauphin County Law & Order League requests the help of all decent citizens to secure a clean election to-morrow. The league will prosecute violators of the election laws, but it must have information to work upon. Therefore it calls upon the voters to not only vote, but to remain about the polls and watch the work of the crooks who are corrupting the elections.

Watch for the use of money, liquor and the "switch ballot."

(The "Switch Ballot" is worked from a house or room near the voting place, where the crooks can mark a ballot, previously secured, and give it to the fellow who wants to sell his vote. He goes into the polls, drops the marked ballot in the box and brings back the new ballot as a voucher for his pay.)

Write down the names of the men who assist voters. Take the voters' names, too. If you think elections laws are being violated call 232 Bell Telephone. As quickly as it is possible the league will investigate and act.

Try Telegraph Want Ads Try Telegraph Want Ads