ANGE COUNTY OBSERVER.

LLSBOROUGH, N. C.

RIDAY. - - - - MARCH 23, 1895

UBSCRIPTION RATES:
ear, to be paid in advance, $1.00
onths, " " " 50c
onths, " " " 25c

ATES OF ADVERTISING:
dvertisements will be inserted for
per square (one inch) for the first
ertion, and 25 cents for each subsequent pub-

outhern Railway Co.
(PIEDMONT AIR LINE.)
ASTERN DIVISION—Time Table No. 1—B.
N EFFECT MAR. 17, 1894.

No. 11, Passenger, going
arrives at Hillsboro at 6:45

No. 12 Mixed, Passenger
Freight, going East, arrives at
at 1:23 a. m.

No. 35, Mail, going West,
Hillsboro at 5:47 p. m.

No. 36, Mail, going East
Hillsboro at 1:22 p. m.

No. 63, Freight, going
rives at Hillsboro at 11:29

No. 64 Freight, going East,
Hillsboro at 10:15 a. m.

All trains carry passengers.
Shippers who wish their freight
same day must have it in
with instructions not later
p. m.

J. W. MASSEY, Agent.

—See notice of sale of land by
Pass, assignee of mortgagee

—We hope to be able to publish
new road law for Orange county
week.

—Mr. John T. Cates, Hillsboro,
Breeder of Light Brahmas,
Leghorns, Barred Plymouth
and Pekin Ducks. Eggs at
prices.

—Major D. H. Hamilton has been
Deputy Clerk by Mr. D
Crawford, Clerk of our Su-
Court. This is an excellent
ntment.

—Don't put it off. If you have
ing to sell, let the people
through the columns of
paper. Printer's ink is
boys. Try it.

—Mr. Enoch Sykes, of Bingham
is keeping up his reputa-
the "champion crow slayer."
ought us a string of fifty pairs
last Monday. Corn soaked
kerosene does the work.

—Messrs. J. W. Hooker and O.
have purchased the old
factory on Churton street
the court house, from Messrs.
Webb, Jr. and A. W. Gra-
and have opened a livery and
stable.

—In addition to the local bar
following lawyers are attending
here this week: Messrs. R. B.
and James S. Manning, Dur-
Messrs. E. S. Parker and J.
Long, Graham; J. S. Merritt,
R. H. Hayes, Pittsboro;
Graham, Oxford; James B.
Chapel Hill.

—Our readers will remember that
January last some one broke into
store and stole a lot of pis-
watches, razors, &c. Tuesday
Sheriff Hughes received a telegram
Roxboro saying that a man
was selling Webb's goods had
arrested there. Deputy Sheriff
Hughes went to Roxboro
Wednesday, and Thursday morn-
returned to Hillsboro and
with him a colored man
Henry Tanner and put him in

—A severe rheumatic pain in the
shoulder had troubled Mr. J. H.
a well-known druggist of
Moines, Iowa, for over six
At times the pain was so
he could not lift any-
With all he could do he
not rid of it until he ap-
Chamberlain's Pain Balm." "I
three applications of it,"
says, "and have since been free
all pain." He now recom-
it to persons similarly afflict-
It is for sale by W. A. Hayes,

PARKS & HEDGPETH.

We have finally received our Nov-
s New Pretty Dress Goods
today. They are loves.
Come and see them
Thursday 21st of March.

Fresh Eggs!!! Eggs!!!
Thoroughbred War Horse Game
Single Comb Brown Leghorn
for sale—Price per setting of
eggs $1.00.—Apply to D. C.
Hillsboro, N. C.

OLD PEOPLE.

who require medicine
the bowels and kidneys
the remedy in Electric
This medicine does not
and contains no whiskey
intoxicant, but acts as a
and alterative. It acts mildly
the stomach and bowels, adding
strength and giving tone to the or-
thereby aiding Nature in the
performance of the functions. Elec-
Bitters is an excellent appetizer
aids digestion. Old people find
just exactly what they need.
Price fifty cents per bottle at W. A.
Hayes' Drug Store.

Testimonial.

ROCKY MOUNT, N. C., August 31.

Mr. F. S. Royster, Tarboro, N. C.

I used three tons of Orinoco under tobacco this year, and have the finest crop of tobacco I ever raised. I have never used it before but expect to use it again if life lasts.

Yours most respectfully,
JESSE DRAKE.

☞The Orinoco Tobacco Fertilizer for sale by James Webb, Jr. & Bro., Hillsboro, N. C.

—If you want a nice suit of clothes, Mr. E. L. Hassell, representing Wannamaker & Brown, of Philadelphia, Pa., will take your measure. Call and examine his samples and get his prices. * * *

—Claude Cates spent Sunday with his parents, Mr. and Mrs John T. Cates, near town, and returned to Burlington Monday.

—There was a considerable change in the schedule of the Southern Railway March 17th. See Time Table in first column on 3d page.

—Mrs. D. M. Laws and Miss Arlena Cates left here Monday for Raleigh to visit their friend, Mrs. Samuel T. Smith, of that city.

—The Legislature passed the bill to abolish the office of County Superintendent of Public Instruction and County Boards of Education. County Commissioners are to appoint County Examiner to take the place of Superintendent.

—Itch on human, mange on horses, dogs and all stock, cured in 30 minutes by Woolford's Sanitary Lotion. This never fails. Sold by W. A. Hayes, Druggist, Hillsboro, N. C.

—That oily and rough skin cured, and the face and hands beautified by Johnson's Oriental Soap; medicated and highly perfumed. Richardson & Fariss, Druggists, Greensboro, N. C.

—You can not expect your children to thrive when they are being destroyed by worms. Give them a few doses of Shriner's Indian Vermifuge and they will be restored to health. For sale by W. A. Hayes, Druggist.

—Johnson's Magnetic Oil, horse brand, is a powerful liniment especially prepared for external use for persons and all diseases of horses and cattle. $1.00 size 50 cts. 50 ct. size 25 cts. Richardson & Fariss, Druggists, Greensboro, N. C.

—John Y. McRae, Druggist, Raleigh, N. C., writes: "Some of the cures made by the Japanese Pile Cure is wonderful and from my dealings with you for the past 3 years, I know your guarantee is perfectly good." Richardson & Fariss, Druggists, Greensboro, N. C.

—Chamberlain's Cough Remedy gives the best satisfaction of any cough medicine I handle, and as a seller leads all other preparations in this market. I recommend it because it is the best medicine I ever handled for coughs, cold and croup. A. W. Baldridge, Millersville, Ill. For sale by W. A. Hayes, Druggist.

—English Spavin Liniment removes all Hard, Soft or Calloused Lumps and Blemishes from horses, Blood Spavins, Curbs, Splints, Sweeney, Ring Bone, Stifles, Sprains, all Swollen Throats, Coughs, &c. Save $50 by use of one bottle. Warranted the most wonderful Blemish Cure ever known. Sold by W. A. Hayes, Druggist, Hillsboro, N. C.

"Orinoco Tobacco Guano is the King of the Golden Belt." For sale by James Webb, Jr. & Bro., Hillsboro, N. C.

Chamberlain's Eye and Skin Ointment
Is a certain cure for Chronic Sore Eyes, Granulated Eye Lids, Sore Nipples, Piles, Eczema, Tetter, Salt Rheum and Scald Head, 25 cents per box. For sale by druggists.

TO HORSE OWNERS.
For putting a horse in a fine healthy condition try Dr. Cady's Condition Powders. They tone up the system, aid digestion, cure loss of appetite, relieve constipation, correct kidney disorders and destroy worms, giving new life to an old or over worked horse. 25 cents per package. For sale by druggists.

For sale by W. A. Hayes Druggist.

SALE OF LAND.

By virtue of a decree of the Superior Court of Orange County, I will sell on the premises on Saturday the 6th day of April, 1895, the lands belonging to the late J. M. McDade, in Cedar Grove township, Orange county, consisting of two tracts, the first adjoining Jake Steward, C. F. Oakley and others, containing Seventy-Five Acres, more or less.

The other adjoining Jake Steward, H. L. McDade and others, containing Seventy Acres, more or less, and subject to the widow's dower, except 12 acres cut off on the south.

Terms of sale: One-third in cash, 1-3 in six and 12 months, reserving title.

This 6th day of March, 1895.

W. L. McDADE,
Administrator and Commissioner.

DR. J. S. SPURGEON,
DENTIST,
Hillsboro, N. C.
☞Office next door above W. A. Hayes' Drugstore.

ORANGE COUNTY'S NEW MAGISTRATES

The following is an official list of the new Magistrates elected by the Legislature:

Bingham Township—David M. Sykes, John W. Holmes, John S. Neville, G. P. Cheek and J. P. Teer, all Republicans.

Cedar Grove Township—Charles P. Forrest and James H. Dollar, Republicans, Dr. W. E. Murphy and James A. Smith, Populists, B. C. Patton, politics not given.

Chapel Hill Township—Thomas M. Kirkland, Luico Lloyd, David A. Claytor, W. R. Faucett, Republicans, and Eugene H. Wilson, Populist.

Hillsboro Township—Wm. Strain, James McCauley, Henry O. Job, Republicans, Ed. L. Cooley, Pop., Wm. J. Riley, politics not given.

Little River—Wm. E. Hall, Rep., John A. Wilkerson, Rep., Wm. S. Gray, Pop., John K. Turner, politics not given, R. C. Hill, Rep.

If we have given the politics of any of the above named gentlemen incorrectly, we will be glad to make correction. It is not our intention to misrepresent any one.

PARKS & HEDGPETH

Have opened their New Stock in the new building just completed by C. M. Parks, nearly opposite the postoffice and recently occupied by Newman & Smith. They will carry a General Stock of Goods, such as are wanted by the people of this section, consisting of a complete line of Dry Goods, Shoes, Notions, Clothing, Hats, Iron, Salt, Hardware, Groceries, Crockery, Plows, Plow Castings, in fact everything usually kept in an Orange County Store. They want to help to bring old times and trade back to Hillsboro, and if Small Profits and a Nice Stock of Goods will do it, it will be done. They do not want it all—but are compelled to have a reasonable share of the trade. They are anxious to show their Stock and prices.

—The case of A. J. Godwin, the lightning rod man, against Henry Murdock for breach of contract, was up before Squires Kirkland, Holden and Terry last Saturday, and on account of the absence of Major Graham, counsel for defendant, was continued until Tuesday, April 16th. Mr. S. M. Gattis appears for the plaintiff.

—Mr. James T. Kerr, of Col. J. S. Carr's Occoneechee Farm, had some very fine turkeys and chickens on exhibition in the court house yard Tuesday. They attracted considerable attention from the large crowd in town that day and were very much admired.

"Orinoco Tobacco Guano is the King of the Golden Belt." For sale by James Webb, Jr. & Bro., Hillsboro, N. C.

—See notice of sale of land by J. S. Carter, mortgagee.

When Baby was sick, we gave her Castoria.
When she was a Child, she cried for Castoria.
When she became Miss, she clung to Castoria.
When she had Children, she gave them Castoria.

NEW ADVERTISEMENTS.

MORTGAGE SALE OF LAND.

By virtue of a mortgage deed executed to the undersigned by Gaston Green, and registered in Book Y., page 60, of the office of Register of Deeds of Orange county, I will sell to the highest bidder for cash at the court house door in Hillsboro on Saturday, April 20th, 1895, a tract of land in Hillsboro township, Orange county, adjoining lands of the late F. N. Strudwick, Jesse Cole and others, containing 25 acres, it being the northwestern portion of the lot or parcel of land conveyed to the said Gaston Green by Thomas Webb, Commissioner.

This 12th day of March, 1895.

J. S. CARTER,
Mortgagee.
C. D. TURNER, Attorney.

LAND SALE BY MORTGAGEE.

By virtue of a mortgage duly executed to J. S. Merritt on the 3d day of May, 1890, by T. J. Hunley and S. J. Hunley (as will appear by reference to Book T., page 382 of mortgage deeds in the Register's office at Hillsboro) I as assignee of said Merritt (he joining with me to make deed) will on the 20th day of April, 1895, sell to the highest bidder for cash, a tract of land lying and being in the county of Orange, State of North Carolina, adjoining the lands of S. K. Woods, B. C. Walters, Amis Parker, in Little River township, containing 25 acres, more or less. Sale will be at 12 o'clock noon, on the premises.

March 14th, 1895.

JNO. C. PASS, Assignee.
J. S. MERRITT, Mortgagee.

1875. 1895.
Spring and Summer
MILLINERY.

We have now ready for the trade the latest and most desirable styles for ladies and children and at prices to suit everybody.

LADIES' DRESS TRIMMINGS,
LATEST STYLES IN
JEWELRY AND
A FULL LINE OF NOTIONS.

Orders from a distance will receive prompt attention.

MRS. M. L. TAYLOR & SISTER.

ORANGE SUPERIOR COURT.

Judge L. L. Green, of Boone, Watauga county, and Solicitor W. P. Bynum, Jr., of Greensboro, arrived Sunday.

Sheriff John K. Hughes escorted Judge Green to the court house and opened Court at 11 o'clock a. m., Monday, in the usual form.

The following named persons were drawn to serve as Grand Jurors: Henry C. Thompson, Foreman; H. G. Whitfield, E. O. Turrentine, Jas. T. Ray, Jas. C. Marris, Abel Payne, colored, G. N. Wright, J. W. Allison, Ashel J. McDade, Robert W. Tate, P. H. Pope, Walter Sharp, John S. Neville, Abner J. Tilley, James T. Rosemond, W. J. Cates, Henry Murdock and W. H. Anderson.

The following jurors were excused for the term: W. S. McKee, Bedford Wilson, colored, H. H. Thompson and Thomas M. Cheek.

Judge Green then charged the jurors at some length upon their duties under the criminal laws of our State.

W. P. Roberts was sworn as officer to the Grand Jury.

The following cases were disposed of up to the time we went to press Thursday morning:

State vs. Aaron Weaver. Trespass upon land after being forbidden to do so. Verdict, guilty. Judgment suspended upon payment of costs.

State vs. Peter Ray. Assault with a deadly weapon. Verdict not guilty.

State vs. John Atwater and Jones Brewer. Affray. Verdict guilty. Fined $5 each and costs.

James Norwood vs. Samuel Crawford. Judgment in favor of defendant.

Wm. M. Ray vs. Andrew Marshall. Compromised. Each party to pay his own witnesses and fees and to divide balance of costs.

State vs. J. Frank Holloway and Bill Gilbert. Statutory larceny and malicious injury. Verdict guilty. Judgment not prayed when we put our paper to press Thursday.

RELIEF IN SIX HOURS.

Distressing Kidney and Bladder diseases relieved in six hours by the "New Great South American Kidney Cure." This new remedy is a great surprise on account of its exceeding promptness in relieving pain in the bladder, kidneys, back and every part of the urinary passages in male or female. It relieves retention of water and pain in passing it almost immediately. If you want quick relief and cure this is your remedy. Sold by W. A. Hayes, Druggist, Hillsboro, N. C.

NEW GOODS.

We have been busy buying and marking goods and knocking the bottom out of prices of all goods on hand, and now offer to the public the

MOST ATTRACTIVE

STOCK OF GOODS,

IN STYLE, QUALITY AND PRICES,

to be found in this section.

We would ask a special inspection of our

DRESS GOODS, CLOTHING

AND SHOE DEPARTMENTS.

And don't forget that in

FERTILIZERS

we have all the grades at attractive prices.

A full line of

GROCERIES.

Come and see us and we will make prices to suit you.

Very respectfully,

JAS. WEBB, Jr. & BRO.

CASTORIA

for Infants and Children.

THIRTY years' observation of Castoria with the patronage of millions of persons, permit us to speak of it without guessing. It is unquestionably the best remedy for Infants and Children the world has ever known. It is harmless. Children like it. It gives them health. It will save their lives. In it Mothers have something which is absolutely safe and practically perfect as a child's medicine.

Castoria destroys Worms.
Castoria allays Feverishness.
Castoria prevents vomiting Sour Curd.
Castoria cures Diarrhœa and Wind Colic.
Castoria relieves Teething Troubles.
Castoria cures Constipation and Flatulency.
Castoria neutralizes the effects of carbonic acid gas or poisonous air.
Castoria does not contain morphine, opium, or other narcotic property.
Castoria assimilates the food, regulates the stomach and bowels, giving healthy and natural sleep.
Castoria is put up in one-size bottles only. It is not sold in bulk.
Don't allow any one to sell you anything else on the plea or promise that it is "just as good" and "will answer every purpose."
See that you get C-A-S-T-O-R-I-A.

The fac-simile signature of Chas. H. Fletcher is on every wrapper.

Children Cry for Pitcher's Castoria.

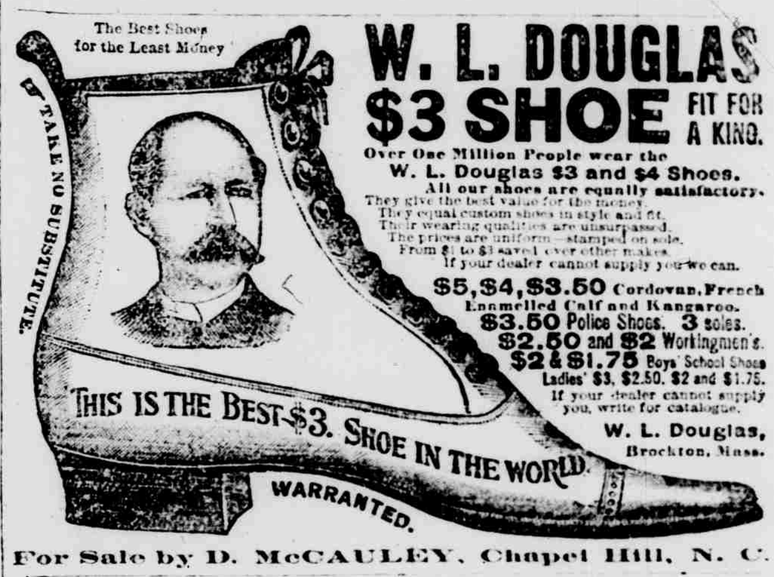

For Sale by D. McCAULEY, Chapel Hill, N. C.

SHIP YOUR

EGGS, BUTTER, POULTRY,

AND OTHER PRODUCE TO

DAVIS, HILL & CO.,

308 10TH STREET N. W. WASHINGTON, D. C.

You will receive highest CASH PRICES. We buy outright or handle on Commission.

"Quick Sales and Prompt Returns." Commission for handling goods five per cent. "Send for our Price List."

PRICE 50 CENTS PER BOTTLE.
BOOK OF VALUABLE INFORMATION FREE.
FOR SALE BY DRUGGISTS.

FOUTZ'S
HORSE AND CATTLE POWDERS

No Horse will Die of Colic, Born or Liver Fever if Foutz's Powders are used in time.
Foutz's Powders will cure and prevent Hog Cholera.
Foutz's Powders will prevent Scours in Young Stock.
Foutz's Powders will increase the quantity of milk and cream twenty per cent, and make the butter firm and sweet.
Foutz's Powders will cure or prevent almost every disease to which horses and cattle are subject.
Foutz's Powders will give satisfaction or money refunded everywhere.

DAVID E. FOUTZ, Proprietor,
BALTIMORE, MD.

☞For sale at Hillsboro by W. A. Hayes, Druggist.

JAPANESE PILE CURE

A New and Complete Treatment, consisting of SUPPOSITORIES, Capsules of Ointment and tube of Ointment. A never-failing Cure for Piles of every nature and kind, blind, bleeding, itching, protruding, internal, external, etc. It makes an operation with the knife or injections of carbolic acid, which are painful and seldom a permanent cure, and often resulting in death, unnecessary. Why endure this terrible disease? We guarantee 6 boxes to cure any case. 75 cts. a box, 6 for $3. Sent by mail on receipt of price. Guarantees issued by our agents.

CONSTIPATION Cured. Piles Prevented, by Japanese Liver Pills, the great LIVER and STOMACH REGULATOR and BLOOD PURIFIER. Safe, mild and pleasant to take, especially adapted for children's use. 25 Doses 25 cents.

GUARANTEES issued only by

RICHARDSON & FARISS,
Druggists, Greensboro, N. C.

B.B.B. Always Cures.
.....Botanic Blood Balm

The Great Remedy for the speedy and permanent cure of Scrofula, Rheumatism, Catarrh, Ulcers, Eczema, Eating and Corroding Sores, Eruptions, and all SKIN AND BLOOD DISEASES. Made from the prescription of an eminent physician who used it with marvelous success for 40 years, and its continued use for fifteen years by thousands of grateful people has demonstrated that it is by far the best building up Tonic and Blood Purifier ever offered to the world. It makes new rich blood, and possesses almost miraculous healing properties.

☞WRITE FOR BOOK OF WONDERFUL CURES, sent free on application.

If not kept by your local druggist, send $1.00 for a large bottle, or $5.00 for six bottles, and medicine will be sent freight paid by

BLOOD BALM CO., Atlanta, Ga.