MICHAELIS & JOOS

WE wish to inform the public that we have removed our stock of goods to the south side, at Al. Klein's store-room, where we should be pleased to meet our old customers and to add many new ones.

We handle a full line of

Groceries, Notions and Wall Papers.

Give us a trial order.

MICHAELIS & JOOS.

VINDEX MAGAZINE CAMERA

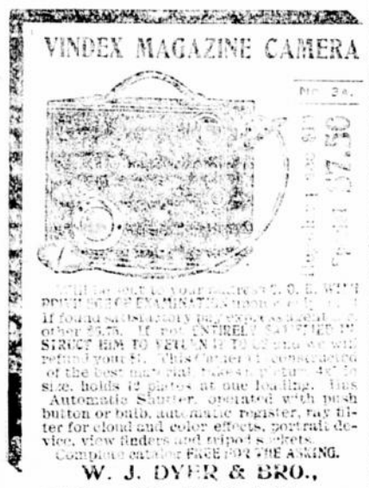

W. J. DYER & BRO.,
101 Dyer Bldg, St. Paul, Minn.

Notice..

The Northern Pacific road has sold their lands in North Dakota east of the Missouri river to a land company. Parties living on adjoining quarter sections can buy any of these lands up to April 15, at the present Northern Pacific quotations.

After April 15, 1901,

Prices will be advanced $1.00 per acre.

For further particulars inquire of

B. S. Russell & Co.
Jamestown, N. D.

DON'T BE FOOLED!
Take the genuine, original ROCKY MOUNTAIN TEA
Made only by Madison Medicine Co., Madison, Wis. It keeps you well. Our trade mark cut on each package. Price, 35 cents. Never sold in bulk. Accept no substitute. Ask your druggist.
INCORPORATED 1892

$00 DINE

Through Car Route

ST. PAUL AND MINNEAPOLIS TO NEW YORK, NEW ENGLAND, BOSTON, MONTREAL, QUEBEC, ONTARIO, MICHIGAN, NEW BRUNSWICK, NOVA SCOTIA.

Through Sleepers to Boston

E. PENNINGTON, General Manager.
W. R. CALLAWAY, General Passenger Agent,
MINNEAPOLIS.

CUT TO PIECES BY TRAIN

Montana Section Hand Killed by Northern Pacific Train Near Bismarck.

Bismarck, N. D., March 30.—Micky McMahon or McMann, a section hand from Yellowstone county, Mont., was cut to pieces by a Northern Pacific train Thursday night at a point half a mile or so east of the Bismarck depot. McMahon was in route east from Montana, and probably stepped on the platform of the east bound passenger train and fell off, being carried under the wheels. His body was badly mutilated. It was cut in two pieces at a point just above the hips, the legs being found in one place and the head and trunk several rods distant. The fragments of the body were scattered over a distance of probably an eighth of a mile. The head was badly battered and the man's death was probably instantaneous.

The body was found by Bernard O'Reilly, when coming in from the penitentiary. The authorities were notified and Coroner White brought in the remains. The dead man was probably forty years of age. Receipts and papers in his pocket showed that he had paid poll tax in Yellowstone county, Montana, and had worked on the section for the Northern Pacific at Big Horn, Mont.

So far as known, no one saw him take the train at this point.

N. Dak. at Pan American.

The Pan-American exhibits for the state will be in a handsome pagoda located between Connecticut and Texas in a fine location in the agricultural building. Space has also been secured in the mines and mining and dairy buildings for mineral and dairy products, which will be presented in attractive forms.

It has been erroneously stated in state papers that the railroads had come to the rescue in handsome shape. Except the Soo line the roads positively refused to furnish transportation for either men or exhibits, which largely adds to the expense of the commission. The Soo line has generously offered free transportation as far as its line extends and other courtesies which are greatly appreciated. All articles or displays loaned by private parties will constitute a part of the state exhibit any diplomas, medals, etc, won are awarded to the individual, not the state. This should be an incentive to those who are thinking of assisting the exhibit in this way.

Among the souvenirs to be given away will be small silken sacks filled with No. 1 hard, and other attractive features will be added from time to time.

The $10 prize for best design for state button or emblem will be awarded Monday. Quite a large number of designs have been received, among them many attractive features.

Cavalier and Ramsey counties are getting up attractive county exhibits and others are being agitated.

NEW ENTERPRISE

New Bottling Works and Billiard Hall to be Opened in Opera House Block.

L. B. Niemeyer and C. B. Buckley have leased the store rooms in the opera house block formerly occupied by Lyman and will open therein a billiard hall and bottling works. The rooms will be refitted throughout. A steel ceiling will be put in and the furnishings of the billiard room will be modern in every respect.

The new enterprise will undoubtedly be a success with the popular gentlemen named interested. They will open up for business in a short time. Mr. Buckley will have the active management of the billiard hall.

Bought Wood's Livery Barn.

Ex-Sheriff John H. Severn has bought the livery stock and business of H. B. Wood and will hereafter give his personal attention to the management of the same. He will add some new rigs and horses to the barn and proposes to run a first-class up-to-date livery. It is one of the oldest and best established livery barns in the state and has always had a first class patronage. Mr. Severn has a wide acquaintance throughout the county and his friends predict that he will make a successful and popular liveryman.

Mr. Wood keeps his trotting and thoroughbred stock and will dispose of them separately.

May Learn.

It is rumored that Great Britain will find it necessary to tax grain for revenue. If so the farmers—may learn by experience who pays the tax—on imports.—Fargo Forum.

Sold.

The Cresswell Cattle company have sold their entire cattle holdings south of Dickinson. The price paid was $600,000.

School Lands.

The following school lands will not be leased April 22 being already leased or held for sale. All other lands in school sections will be leased.

LEASED.

Se 16-137-62.
Ne 16-140-62.
Se 16-140-62.
Ne 36-140-62.
Se 36-140-62.
Sw 36-140-62.
Ne, Nw and Sw 36-142-62.
Se and Sw 16-144-62.
Sec 36-144-62.
Se 36-137-63.
Sw and Nw 36-139-63.
Sec 16-140-63.
Sec. 16-141-63.
Se 16-142-63.
Sw and Ne 16-137-64.
Sw and Nw 36-139-64.
Ne and Se 16-140-64.
Sw 36-141-64.
Sw 16-142-64.
Sw 16-139-65.
Se and Sw 36-139-65.
Sw 36-140-65.
Sw 36-141-65.
Ne 16-143-65.
Ne 36-143-65.
Se and Sw 16-137-66.
Nw 36-138-66.
Se and Ne 16-140-66.
Sec 36-140-66.
Sw and Nw 36-142-66.
Ne 16-143-66.
Nw 36-138-67.
Sw 16-140-67.
Sec 16-141-67.
Se and Ne 36-141-67.
Sec 16-142-67.
Nw 36-137-68.
Sec 36-138-68.
Nw and Se 16-140-68.
Ne 16-141-68.
Sec 16-142-68.
Sec 16-143-68
Sec 36-144-68.
Sec 16-144-69.
Ne and Se 10-137-66.
Se 22-137-66.
Ne 28-137-66.
Sw 32-137-66.
Ne 34-137-66.
Nw 22-138-65.
Ne 22-138-66.
Sw 34-138-66.
Ne 8-139-66.
Sw 34-140-66.
Se of Sw and N½ of Sw of Sw 2-141-62.
Se 32-141-65.
Se 12-142-63.
Se of Se 24-143-62.
Se 32-143-62.
Sw of Sw 20-143-63.
E½ of nw, nw of nw and ne of sw 32-143-63.
Ne and nw 2-143-64.
Se, E½ of sw and lots 6 and 7 6-144-63.
Ne 8-144-63.
Ne 22-144-63.
N½ of nw 26-144-63.
N½ of se 26-144-63.
Ne 36-144-64.

HELD FOR SALE.

Sec 16-139-62.
Sec 36-139-62.
Nw and sw 16-140-62.
Nw 36-140-62.
Sec. 16-141-62.
Sec 36-141-62.
Sec. 16-142-62.
Se 36-142-62.
Sec 16-143-62.
Sec 36-143-62.
Sec 36-140-63.
Sec 16-143-63.
Sec 36-143-63.
Sec 16-144-63.
Ne and sw 36-144-63.

A Horrible Outbreak

"Of large sores on my little daughter's head developed into a case scaled head" writes C. D. Isbill of Morganton, Tenn., but Bucklen's Arnica salve completely cured her. It's a guaranteed cure for eczema, tetter, salt rheum, pimples, sores, ulcers and piles. Only 25 cents at Wonnenberg & Avis'.

D. L. GRAY PASSES AWAY

Demise of an Old Time Resident of Stutsman County After a Short Illness.

D. L. Gray died Saturday at his residence in this city. The end came at about 12:30. He had been ill just a week. Until Wednesday it was thought that he was not seriously sick and would be around in a few days. Complications of pheumonia and plewisy set in and he continued to grow worse until theend came.

Mr. Gray was born in New York state. From there he moved to Colorado, coming to North Dakota in 1889. He was superintendent of I. C. Wade's stock farm for a number of years. Of late years he has been a contractor and builder. He was about to build a warehouse for a Medina firm.

He leaves a wife and seven children to mourn his loss. The family all live in the city. Will arrived from Casselton a few hours before his death.

The children are: Will, James, Mrs. Dunsmore, Davina, Lillie, Frances and Margaret. A brother resides in Peoria and another in Yonkers, N. Y.

Mr. Gray was a member of the Salvation Army, having joined a year since. Formerly he had been a Presbyterian. He belonged to the Yeomen lodge.

His death causes sincere regret among a large circle of friends.

Strikes a Rich Find.

"I was troubled for several years with chronic indigestion and nervous debility," writes F. J. Green, of Lancaster, N. H. "No remedy helped me until I began using Electric Bitters, which did me more good than all the medicines I ever used. They have also kept my wife in excellent health for years. She says Electric Bitters are just splendid for female troubles; that they are a grand tonic and invigorator for weak, run down women. No other medicine can take its place in our family." Try them. Only 50c. Satisfaction guaranteed by Wonnenberg & Avis.

G. A. R. POST RESOLUTIONS

Due Observance of Memorial Day, But the Parade Will Be Omitted.

At a special meeting of Wm. H. Seward Post, G. A. R., the following resolution was passed:

Resolved, that on Memorial Day, May 30, 1901, all comrades are invited to participate in decorating graves at the various cemeteries, and public services will be held at cemeteries as far as practicable.

That on Memorial Sunday, May 26, the Post will attend church in a body.

That on a day preceding Memorial Day, comrades will visit the public schools and aid in the instuction of patriotism.

That we feel it a necessity to dispense with services at the hall, orator of the day and the usual parade, as the same has become burdensome to the Post.

That we highly appreciate and will hold in kindly remembrance the loyal manner in which all have assisted in observing the day in the years that passed, and by adopting this resolution do not by any means wish to detract from a general observance of the day.

Does It Pay to Buy Cheap?

A cheap remedy for coughs and colds is all right, but you want something that will relieve and cure the more severe and dangerous results of throat and lung troubles. What shall you do? go to a warmer and more regular climate? Yes, if possible; if not possible for you, then in either case take the ONLY remedy that has been introduced in all civilized countries with success in severe throat and lung troubles, "Boschee's German Syrup." It not only heals and stimulates the tissues to destroy the germ disease, but allays inflammation, causes easy expectoration, gives a good night's rest, and cures the patient. Try one bottle. Recommended many years by all druggists in the world. Get Green's Prize Almanac.

Plano Wedding.

David A. Jones was united in marriage to Grace C. Mudgett of Plano at high noon, at the home of the bride's parents, on Wednesday. The ceremony was performed by the Rev. F. D. Bentley. Only the immediate friends were present, and the wedding passed off very pleasantly. Roses, carnations and smilax added to the beauty and fragrance of the occasion, and a most sumptious dinner, served daintily, stimulated feelings of good cheer. The bride is a sister of Captain Mudgett of Valley City and has a number of friends in Jamestown.

Will Not Supply Seed.

Barnes county commissioners have decided not to bond the county for seed wheat. It is claimed that there are practically none who could not obtain seed by their own efforts.

Boom at Everett.

Everett, Wash., is reported as having a big boom and as containing 15,000 people. A few years ago the big fir trees covered the townsite.

To Supreme Court.

Mrs. Campell of Carrington has filed notice of appeal in the case involving the superintendency of Foster county to the supreme court and in the meantime holds the office. Miss Zerlina Eaken was given a decision in district court.

Women are Like Flowers. Healthy and strong they blossom and bloom. Sickly, they wither and die. Every woman ought to look well and feel well. It's her right and duty, but she might as well try to put out a fire with oil as to be healthy and attractive with disease corroding the organs that make her a woman. Upon their health depends her health. If there is inflammation or weakening drains or suffering at the monthly period, attend to it at once. Don't delay. You're one step nearer the grave every day you put it off. Women can stand a great deal, but they cannot live forever with disease dragging at the most delicate and vital organs in their body. You may have been deceived in so-called cures. We don't see how you could help it—there is so much worthless stuff on the market. But you won't be disappointed in Bradfield's Female Regulator. We believe it is the one medicine on earth for womanly ills. There is as much difference between it and other so-called remedies as there is between right and wrong. Bradfield's Female Regulator soothes the pain, stops the drains, promotes regularity, strengthens, purifies and cleanses. It does all this quickly and easily and naturally. It is for women alone to decide whether they will be healthy or sick. Bradfield's Regulator lies at hand. $1 per bottle at drug store.

Send for our free booklet.

THE BRADFIELD REGULATOR CO., Atlanta, Ga.

HONORABLY MADE AND STAUNCH

FRIEND BROS. CLOTHING

is the kind you are glad to wear. It has that indescribable air of style and refinement not found in ordinary clothing, and

Proclaims the Wearer Splendidly Dressed

The materials are very durable and are exclusive in design; the "cut" is superb and breaths of style in every curve. The workmanship is Friend Bros.' standard—best in Amesica. See our clothing, know and respect it.

Sold by leading dealers. Look for our name in right hand breast pocket.

Friend Bros. Clothing Co. Milwaukee, Wis.

DON'T BUY

LUMBER, COAL OR WOOD

Until you see what a bargain you can make with the

CULL RIVER LUMBER CO.

Tel. 27-2. F. A. TAYLOR, Manager.

NORTHERN PACIFIC

To ST. PAUL MINNEAPOLIS DULUTH AND POINTS EAST & SOUTH

To BUTTE HELENA SPOKANE SEATTLE TACOMA PORTLAND CALIFORNIA JAPAN CHINA ALASKA KLONDIKE

Chas. S. Fee, G. P. A. ST. PAUL, MINN.

	GOING WEST.	AR.	LV.
No.7 No.11	Pgt. S'nd Limited.	9:15 a. m. 7:05 p. m.	7:15 p. m.
	GOING EAST.	AR.	LV.
No. 8 No.12	Twin City Mail...	3:40 a. m.	5:30 p. m. 3:45 a. m.
	J. R. & O. B., S'TH	AR.	LV.
122	Mixed train for LaMoure & Oakes	Tuesday, Thursday Saturday 6:40 p. m.	Tuesday, Thursday Saturday 7:30 a. m.
	D. L. B., NORTH	AR.	LV.
	Mixed train Daily except Sunday..	4:30 p. m.	9:30 a m

Burlington Route

THE ELECTRIC LIGHTED LIMITED.

"A twist of the wrist"—it's on. Another twist of the wrist, it's off—the berth light on the Burlington's Chicago Limited. Conveniences—a buffet-library smoker: compartment and standard sleepers: a dining car; a reclining chair car: electric light; steam heat. Leaves Minneapolis 7:20 p. m., St. Paul 8:05 p. m. daily. Arrives Chicago 9:25 next morning and St. Louis 5:21 next afternoon. The "Scenic Express" leaves Minneapolis 7:40 a. m., St. Paul 8:15 a. m., except Sunday, arriving Chicago 10:20 same evening and St. Louis 6:40 next morning. Ask your home agent for tickets via this line.

P. S. EUSTIS, Gen'l Pass. Agent, CHICAGO, ILL.

GEO. P. LYMAN, Ass't Gen'l Pass. Agent, MINNEAPOLIS, MINN.

GIVEN A WARM WELCOME.

Boers Arriving at Lisbon Treated Better Than English Envoys.

Madrid, April 2.—Dispatches received here from Lisbon are rigorously censored. Letters which have reached here say the Boers who arrived at Lisbon on board transports Friday from Delagoa Bay were accorded a splendid reception, contrasting with the coolness of the popular reception of the ministers, headed by Earl Carrington, sent to Lisbon to formally notify King Charles of the death of Queen Victoria and the accession of King Edward VII to the throne of Great Britain and Ireland. The hour selected for the landing of the Boers was kept secret, but, nevertheless, a large crowd was present and acclaimed the travelers, a majority of whom were European volunteers. The party, numbering 700 persons, was escorted to their quarters by Portuguese infantry.

NEW JERSEY FOREST FIRES.

Town of Winslow Narrowly Escapes Destruction.

Hammonton, N. J., April 2.—One of the most extensive forest fires that has visited this section of the state is raging in the big woods north of this city. The fire reached a point just east of the town of Winslow and for several hours it was feared that it would be wiped out. Men, women and children succeeded by backfiring in turning the flames to the north of the town. While the men threw up trenches to keep the fire away women and children carried their household goods to places of safety in the fields and are guarding them as a change in the wind is feared. Several frame buildings, about 5,000 acres of big timber and thousands of cords of wood have been consumed. Many narrow escapes of the fire fighters have been reported.

Impending Social Rivalries.

"Mars can boast a much older civilization than ours."

"Say, how their first families will look down on ours when we begin to get chummy!"—Cleveland Plain Dealer.

NOTICE OF SALE.

Notice is hereby given, that by virtue of a judgement and decree in foreclosure, rendered by the district court of the fifth judicial district in and for the county of Stutsman and state of North Dakota, and entered and docketed in the office of the clerk of said court in and for said county on the 15th day of March, A. D., 1901, in an action wherein The Alliance Mortgage and Investment Company, Limited, is plaintiff, and Andrew Ellingson, Anna Ellingson and The Monitor Manufacturing Company, are defendants, in favor of the said plaintiff and against the said defendants, Andrew Ellingson and Anna Ellingson for the sum of five hundred and forty dollars and eighty-nine cents and for sixty-three dollars and eighty cents costs; which judgment and decree, among other things, directed the sale by me of the real estate hereinafter described to satisfy the amount of said judgment, with interest thereon from the date of said decree and the costs and expenses of said action and of said sale, or so much thereof as the proceeds of such sale applicable thereto shall satisfy. And by virtue of writ to me issued out of the office of the clerk of said court, directing me to sell said real property pursuant to said judgment and decree, I, P. W. Eddy, sheriff of said Stutsman county, the person appointed by the court to make said sale, will sell the herein fter described real estate to the highest bidder for cash, at public auction, at the front door of the court house in the city of Jamestown in the county of Stutsman and state of North Dakota, on Monday, the 22nd day of April, A. D., 1901, at two o'clock in the afternoon of that day, to satisfy said judgment with interest and costs thereon, and the costs and expenses of such sale or so much thereof as the proceeds of such sale applicable thereto will satisfy. The premises to be sold as aforesaid pursuant to said judgment and decree and to said writ and to this notice are described in said judgment decree and writ as follows, to-wit:

The south half of the southeast quarter (S. ½, Se. ¼) and the south half of the southwest quarter (S. ½, Sw. ¼ of section fourteen, (14), in township one hundred and forty-one, (141), north, of range sixty-five (65), west of the fifth principal meridan in Stutsman county North Dakota.

P. W. Eddy,
Sheriff of Stutsman County North Dakota.
S. E. Ellsworth,
Attorney for Plaintiff and Mortgagee,
(First Pub. Mar. 21, 1901.)

WILL SEND $3.00 FREE.

The German-American Doctors, the Celebrated Milwaukee Specialists, will send $3.00 worth of their New Special Treatment Free to each of our readers.

When experienced Physicians offer to give away $30,000 worth of special treatments for diseases of the heart, nerves, stomach, female diseases, rheumatism and piles it is evident that they have great faith in their ability to cure chronic diseases. And when hundreds of prominent people freely testify to their unusual skill, their liberality is worthy of serious consideration.

As all afflicted readers may have $3.00 worth of treatment especially prepared for their case, free, with full directions, we would advise them to write at once. Address the German American Doctors giving history (symptoms) of case in full. Correspondence strictly confidential. Plain envelopes used, also plain wrappers for the packages containing the medicine.

90 Mason St., Milwaukee, Wis.