THE GREAT ISSUE.

Pith and Point of the Political Battle.

THE PRESS AND PLATFORM.

Democratic Doctrine on Tariff Reform as Taught by the Great Leaders East and West.

A. J. STREETER, the Presidential candidate of the Union Labor party, who has been making a canvass for himself in the Western States, has a letter in the Chicago *News*, which is summarized as follows: Mr. Streeter thinks that from what he saw in Indiana the State would probably give Cleveland a majority; Illinois is doubtful on the Presidential ticket and surely Democratic on the State ticket, because of the Labor vote; while he regards Iowa as "a doubtful State, with the chances in favor of the Democrats." He closes by saying, "In my opinion this campaign will be a Waterloo for the Republican party."

Connecticut cast 137,233 votes at the last Presidential election. It is claimed that there will be 15,000 new voters this year, of which the Democrats will get two-thirds, Cleveland's plurality was 1,284 four years ago. The Butler vote was 1,684, which we will get this year, which will offset all Mugwump losses. The "pay-envelope" method of intimidation has injured rather than helped the High-Tax intimidators in the "Nutmeg" Commonwealth. The heaviest fight is being made against Vance and Granger, the Democratic Congressman from the First and Fourth Districts. The State will go for Cleveland by anywhere from 3,000 up, but Fry-the-Fat Foster may get in his work on the "Democratic Hessian" Congressman.

The following is an extract from a private letter written two days ago by Hon. I. D. G. Nelson, State House Commissioner of Indiana, who resides at Indianapolis. Mr. Nelson is an old citizen of Indiana, has had a wide experience in the politics of that State, and is regarded an exceedingly safe and conservative observer of political affairs. He writes:

* * * * "But there does seem to be a change in the political condition of parties that is shown more in the temper of parties than in any other way perhaps. The Republicans are irritable—get mad at almost any joke—while the Democrats are in fine feather, and have been especially so for the past few days; and yesterday the thing culminated. It has been a well understood fact that the labor vote was very largely in favor, or, at least, unfavorable to Harrison, and if the Democrats could hold it the State was certain for Cleveland. I have had serious fears that they couldn't do this; but if there were any doubts, yesterday seemed to dispel them. For the past two weeks the Republicans have been making extensive preparations for a great labor demonstration, to take place yesterday. It was expected to have 50,000 or more labor representatives from this and other States. It was a beautiful day—but the crowd did not come, and the procession of all trades numbered 1,575 in line, according to a joint account of a Democrat and Republican. Judge Jordan, who has had the sole charge of the appointment and distribution of speakers, told me a day or two ago that the tide had been running in favor of Democracy for the past week in a most satisfactory way, which, if continued at the same rate until the election, would give them the State by 20,000 or more. But with all this Indiana is among the doubtful States, and it must not be forgotten that a few votes in each township would change the result. And then with a Negro vote of between 17,000 and 20,000, there cannot be absolute certainty."

Fred Douglass' Opinion.

If Fred Douglass is a prophet, or even the great grand-son of a prophet, the days of the g. o. p. are numbered. The New York *World* reported the eloquent Negro orator the other day in this fashion:

While waiting at the Grand Central depot to take the 9:50 A. M. train for Buffalo, Tuesday, Frederick Douglass, the colored leader, made some very significent admissions concerning the state of affairs in Indiana. He was conversing with Charles T. Davis, and said:

"I have recently returned from a thorough canvass of the Hoosier State, and I am satisfied that it will be impossible to carry the State for Harrison in the coming election. Mr. Harrison's position on the labor question while in the Senate and his utterance that a dollar a day was enough for any laboring man has antagonized all organized labor in that State, and in addition to that antagonism of the labor interests the Democrats are thoroughly organized and in earnest. We found that all our efforts on the tariff question have been neutralized, and have been of little or no avail.

"In regard to the State of New York," Mr. Douglass continued, "we have made strenuous efforts in the western part of the State and we are talking of coming to the Harlem with 70,000 for Harrison, but in my opinion we shall not reach the Harlem with 45,000, and I see little or no hope for carrying the State of New York. In fact, I individually have abandoned all hope of carrying the State."

Mr. Dougla s said that he would not weep if Harrison were defeated, nor would he rejoice if the Democrats were successful. He thought the country would be safe in any event. This conversation was conducted in the presence of James B. Recks, of Illinois, a Supervisor of the Pension Bureau at Washington.

Adam Forepaugh's Bets.

Adam Forepaugh arrived home in Philadelphia in his private car at 6 o'clock this morning. The circus closed its season of six months at Altoona on Saturday night. It was one of the most successful seasons the show has ever known. During the six months that Adam Forepaugh has been away from home he has traveled all over the country, and from his observations of the political situation he has bet so far $18,000 that Cleveland will be re-elected, and he wants to bet some more. He is willing to risk $25,000 in the aggregate on the result of the Presidential campaign. Mr. Forepaugh sat in his luxuriously-appointed parlor to-night and talked about his bets. He said:

"I have wagered over $18,000 on Cleveland. The last bet of $1,000 was made on Saturday. I have been traveling about all over the country for the past six months, and I have had my eyes and ears open, and I have seen and heard enough to convince me that Mr. Cleveland will have a walk-over. I think I have had a better opportunity to study the political situation all over the country than people who are settled in one place. I wouldn't risk $18,000 on Cleveland if I hadn't pretty good reasons for believing that I was going to win. Cleveland will carry Indiana and he'll sweep New York State."

As the prospects for defeating Mr. Cleveland grow small it is noticeable that the New York *Tribune* and other Blaine organs begin to withdraw their champion and push poor Mr. Harrison to the foreground. If there should be a Republican triumph it would be a Blaine victory; but a Republican reverse would be a Harrison defeat.—[Philadelphia Record, (Dem.)

Harrison on the Irish.

John A. Wilson, being first duly sworn, deposes and says that he is a dealer in nursery stock in Bloomington, McLean county, Ill.; that he is of Irish descent, and also an ex-Federal soldier in the Mexican war; that a few days before the Presidential election in the year 1876 he attended a Republican meeting, held one afternoon in the Durley Theatre of Bloomington, Ill., and that Ben Harrison, the present Republican Presidential candidate, addressed that meeting; that Ben Harrison, during the course of his address, spoke highly of many nationalities, except the Irish people; that at this point someone interrupted Harrison and asked about the Irish and the services of Meagher, Sheridan, Shields, Mulligan, and the others; that Harrison said in answer to this question that the Irish were only fit to shovel dirt and fill the penitentiaries; affiant further says he cannot now remember all the abusive language Ben Harrison then used about the Irish, but affiant is sure of what he does claim to remember. Affiant further says that the man who raised the question was put out of the hall.

JOHN A. WILSON.

Subscribed and sworn to before me this 10th day of September, 1888.

ROBERT E. WILLIAMS, JR., Notary Public.

Corroborated by the affidavits of William Condon, Michael F. Purcell, Robert Sanders and A. G. Creed, all citizens of Bloomington, Ill.

Cleveland on the Irish.

It needed not the statute, which is now the law of the land declaring that "all naturalized citizens while in foreign lands are entitled to and shall receive from this government the same protection of persons and property which is accorded to native-born citizens," to voice the policy of our nation.

In all lands where the semblance of liberty is preserved, the right of a person arrested to a speedy accusation and trial is, or ought to be, a fundamental law, as it is a rule of civilization.

At any rate, we hold it to be so, and this is one of the rights which we undertake to guarantee to any native-born or naturalized citizen of ours, whether he be imprisoned by order of the Czar of Russia or under the pretext of a law administered for the benefit of the landed aristocracy of England.—[From his speech at St. James Hall, Buffalo, April 9, 1882, demanding the liberation of American citizens imprisoned abroad.

THE CHURCHES.

Swedish Services in First Baptist Church—Sunday: Sermon at 3:30 P. M., by Aug. Olson, pastor. All Scandinavians cordially invited.

Union Gospel Meeting—In the large Tabernacle, corner Fourth and Los Angeles streets. Services at 10 A. M., 3 and 7:30 P. M. W. T. Ellis in charge.

Plymouth Church—A. J. Wells, Pastor, York street, just west of Figueroa. Services resumed to-day. Sermon by the Pastor at 11 A. M. Sunday school at 12:30.

Christian Union—"The Christ-born Man" will be the theme of discourse by Dr. and Mrs. Truesdell this morning at 10 o'clock in Masonic Hall, No. 29½ South Spring street.

Church of Christ—Rev. Thomas W. Haskins, Pastor Services 11 A. M., 7:30 P. M., A. O. U. W. Hall, 8 South Main street. Sunday-school 9:45 A. M. First anniversary service at 11 A. M. Friends are cordially invited.

Reorganized Church of Jesus Christ of L. D. S.—Elder H. C. Smith will preach at 11 A. M. and 7:30 P. M., in K. of P. Hall, 24 S. Spring street. Prayer meeting at 10 A. M. Sunday School at 12 M. All are invited.

First Presbyterian Church—Corner Fort and Second streets. Rev. J. Hall, of Alaska, will preach at 11 A. M. and 7:30 P. M. Sunday School at 9:15 A. M. and Young People's meeting at 6:30 P. M. All are invited.

First Congregational Church—At the Grand Opera House. Preaching by the pastor, Rev. R. G. Hutchins, D. D., at 11 A. M. Subject: "Paul's Paradox." Sunday school at 12:30 P. M. Every one cordially invited.

The Sunday School of the Simpson M. E. Church will give a concert this (Sunday) evening in the basement of the new Tabernacle, on Hope street, between Seventh and Eighth streets. Everyone is cordially invited.

East Los Angeles Congregational Church—North Daly street. Rev. J. H. Phillips, pastor. Sermon at 11 o'clock A. M. by Rev. E. R. Brainard. Lecture at 7:30 P. M. by the Pastor. Subject, "Think." Everybody invited.

November 4th, at 10 A. M.—Music at the Cathedral. St. Cecilian Choral Society will sing Le Jeal's Mass. Miss Margaret Cowper, a diplomatic singer, from the Boston Conservatory of Music, will sing a solo for the Offentory. Also, Gardner, organist.

Spiritualists' meeting every Sunday at Good Templar Hall, No. 108 N. Main street. Subject for to-night, "Madam Blavatsky and Spiritualism in India," by Dr. Taylor and Percy Clifton, who was made a medium in India. Public test seance at the close. All welcome.

Immanuel Presbyterian Church meets in the hall of the Los Angeles College, cor. Hope and Eighth streets. Rev. W. J. Chichester, pastor, will preach at 11 A. M. Sunday school at 9:30 A. M. Young people's meeting at 6 P. M. Church prayer meeting on Thursday at 7:45 P. M. All are cordially invited.

First Baptist church—Corner Sixth and Fort streets. Preaching at 11 A. M. and 7 P. M., by Rev. J. Spencer Kennard of New York. Sunday school at 9:45 A. M. Young People's meeting at 6 o'clock P. M. Dr. Kennard will also hold meetings each day of next week at 3 and 7:30 P. M. All are invited. Seats free.

First United Presbyterian Church, corner of Eighth and Hill streets—Rev. Henry W. Crabbe, pastor. Services each Sabbath at 11 A. M. and 7:30 P. M. Sabbath school at the close of the morning service. Young People's meeting at 6:30 P. M. Thursday evening prayer meeting at 7:30 o'clock. Seats free. A cordial invitation to all.

East Los Angeles Presbyterian Church—Rev. R. Mayne Irvine, LL. B., pastor, will preach at 11 A. M. and 7:30 P. M. At morning service reception of new members and communion. Evening subject, "Christ and the Lost." Sabbath School, 9:30 A. M. Young people's meeting at 6:45 P. M. Week night service, Thursday, 7:30 P. M.

Church of the Unity—Armory Hall, at 11 A. M. sharp. Sermon by Dr. Fay. Subject: "The Divine Heirship of the Human Soul." All are invited. At 3 P. M. there will be laid the corner stone of the church to be erected on Seventh street between Fort and Hill streets, to which service the clergy and members of other churches are cordially invited.

The New Church—The First New Church Society of Los Angeles meets in Grand Army Hall, McDonald block, No. 25 North Main street. Sunday School at 10:30. Services at 11 A. M. Subject: "Lessons of the Harvest." All persons interested in the writings of Emanuel Swedenborg, or desiring information in regard to the "Heavenly Doctrines," cordially invited.

Simpson M. E. Church—Is now holding services in the basement or Sunday School-room, located on Hope street, between Seventh and Eighth streets, No. 666. Preaching at 11 A. M. and 7:30 P. M. every Sunday by the pastor, Rev. A. C. Williams, D. D. Sunday school at 9:30 A. M. Praise service at 7 P. M. Sunday school concert the first Sunday night of each month. All are cordially invited.

Young Men's Christian Association—Rev. J. Spencer Kennard, D. D., will deliver a special address to young men at the Young Men's Christian Association's Gospel Meeting, for men only, in the Opera House Hall, to-day at 4 o'clock. Mr. Kennard's address last Sunday at the same place was very powerful, and was listened to by a very large audience. Mr. W. A. Peabody will have charge of the singing, and will be assisted by the Y. M. C. A. orchestra and male quartette.

Church of the Epiphany—Corner of Sichel and Patrick streets, East Los Angeles. Sunday services at 11 A. M. and 7 P. M. Sunday school at 9:30 A. M. Baptism and Holy Communion on the fourth Sunday of each month and on Holy days. Thursdays, 7 P. M., choir practice. Fridays, from 2 to 4 P. M., the guild meets and the parish library open, free. Fridays at 4 P. M., Litany. Rev. Henry Scott Jefferys, Pastor. Residence, Summit avenue, North Johnston street. Subject of sermons: Morning, "Worldiness." Evening, "The Bliss of Heaven."

Gilt-Edge Butter.

Headquarters for, at Sevmour & Johnson Co.'s.

Children Cry for Pitcher's Castoria.

FINANCE AND TRADE.

Financial.

EXCHANGE REVIEW.

NEW YORK, November 3.—The stock market was intensely dull throughout the session today and the movements without significance, being confined to the narrowest limits, except in Missouri Pacific, which fluctuated over a range of 1 per cent. only.

Government bonds were dull but steady.

Petroleum opened firm at 84¼c. and on strong buying advanced to 86c., but after a reaction closed steady at 85c.

MONEY QUOTATIONS.

NEW YORK, November 3.—Money on call easy, with no loans reported; closed offered at 2 per cent.

Prime mercantile paper, 4¾@6½.

Sterling exchange dull and steady at $4.84 for sixty day bills; $4.87¼ for demand.

Bar silver, 93¾c.

The weekly bank statement shows the following changes: Reserve decrease, $1,968,000; the banks now hold $13,560,000 in excess of the 25 per cent. rule.

STOCKS AND BONDS.

NEW YORK, November 3.—Closing quotations:

U. S. 4s, reg	127	N. P. Preferred	60¼
U. S. 4s, coup	127	Northwestern	111¼
Pacific 6s	122	Oregon Imp't	73
American Ex	111	Navigation	95
Canada Pacific	54¾	Transcontinental	30⅛
Canada Sou	54½	Pacific Mail	37
Central Pacific	35¾	Reading	49½
Burlington	110½	Rock Island	107½
D. L. & W	139	St. Paul	66¼
Denver & Rio Gr	17¼	St. Paul & Omaha	38¾
Erie	28¼	St. Louis & S. F.	28⅝
Lake Shore	103	Texas Pacific	24
L. & N	59¼	Union Pacific	64⅛
Mich Central	88½	U. S. Express	78
Kans & Texas	11¾	Fargo	138
N. Y. Central	109⅝	Western Union	84¾
Northern Pac	26¼		

BOSTON, November 3.—Closing prices:

A & T first 7s	120	Mex Cent com	13¾
A & T Land Gr 7s	116	Mex Cent 1st m bs	64¾
A & T R R	65⅝	San Diego L'd Co.	28½
Burl & Quincy	111		

MINING STOCKS.

SAN FRANCISCO, November 3.—The following are the closing prices:

Best & Belcher	7.62½	Ophir	7.75
Crocker	.95	Potosi	3.85
Chollar	3.65	Savage	4.75
Con. Virginia	10.62½	Sierra Nevada	4.35
Gould & Curry	4.75	Union Con	4 30
Hale & Norcross	6.12½	Yellow Jacket	6.75

MINING SHARES.

NEW YORK, November 3.—Mining shares closed as follows:

Amador	2.00	Iron Silver	3 30
Adams Con	1.00	Mexican	4.65
Bodie	2.00	Mt. Diablo	2 60
Bulwer	.55	Ontario	31 50
Caledonia B H	2.50	Plymouth	9.00
Crown Point	7.25	Sierra Nevada	4.25
Con. Cal. & Va	10 50	Standard	1.40
Deadwood T	1.60	Silver King	1.50
Hale & Norcross	6.00	Yellow Jacket	6.50
Homestake	10.87		

Grain Markets.

DOMESTIC.

CHICAGO, November 3.—1:15 P. M. close—Wheat—Weak and lower. Cash, $1.11⅝ per bushel; December, $1.13⅛; January, $1.11¼; May, $1.14.

Corn—Steady. Cash and December, 38⅝c. per bushel; January, 37⅝c.; May, 39c.

Oats—Steady. Cash, 24½c. per bushel; December, 25c.; May, 28 15 16c.

Rye—Quiet. 55c per bushel.

Barley—Nominal.

SAN FRANCISCO, November 3.—Wheat—Slow. Buyer season, $1.79⅞ per cental; buyer '88, $1 68.

Barley—Nothing doing.

Corn—Yellow, $1.07½ per cental.

Live Stock Market.

CHICAGO, November 3.—Cattle—Receipts, 5,000. Dull. Beeves, $2.30@4.75; Texas cattle, $1.40@3.35.

Hogs—Receipts, 10,000. Lower. Mixed, $5.40@5.50; heavy, $5.60@5.65; light, $5.40@5.50.

Sheep—Receipts, 12,000. Quiet. Natives, $2.50@4 25; Western, $3 10@3.50; Texans, $2.25@3.50.

General Markets.

NEW YORK, November 3.—Hops—Quiet and steady.

Coffee—Options steady. Sales, 38,750 bags, including November, $13.70@13.75; December, $13.50@13.65; January, $13.40@13.60; February, $13 30@13.50; March, $13.35@13.50. Spot Rio quiet and steady; fair cargoes, 15¾c.

Sugar—Raw inactive; fair refining, 4 15-16c.; centrifugal 96 test, 6⅛@6¼c; refined quiet and steady.

Copper—Nominal and weaker. Lake, November, $17.25.

Lead—Fairly steady. Domestic, $3.72½.

Tin—Dull and easier. Straits, $22.90.

CHICAGO, November 3.—Whiskey—$1.20.

Shoulders, $8.25; short clear, $8.12½@8.25; short ribs, $7.45.

Pork—Steady. Cash and December, $14 55; January, $14 80; May, $15.02.

Lard—Steady. Cash, $8.17½; December, $8.10; January, $10.12½; May, $10.17½.

DAILY REAL ESTATE RECORD.

Published by the Abstract and Title Insurance Company of Los Angeles.

SATURDAY, November 3, 1888.

CONVEYANCES.

A P Bentley to W V Clark—West half lot 5 block 3, Compton; $1000.

Mrs Mary A Kirkland to Alfred H Smith—South half lot 5 block 188, Pasadena, book 3 page 90, mis recs; $5,500.

Charles Lathrop to F Schwan—East half lot 3 block 213, Pomona tract; $1,700.

Jennie Bowler and J W Bowler to G D Bunch—Part of lot 10 subd Ro Paso de Bartolo, book 6 page 204 mis recs; $3,600.

John W Winters to Mrs Josephine Caldwell—Lot 9 block 35, O S; $3,000.

Mary D Maclean to Samuel Maclean and Eliza J Maclean—Lots 29 and 30 block L, Mutual Orchard Co's lands; $3,636.

Mercelia Yeoman and Gilbert Yeoman to Lizzie B Fellers and A C Fellers—Lot 13, Judson tract; $6,000.

Nadeau Vineyard Land Co to W A Fieto—Lot 154, Nadeau Vineyard tract No. 2; $1,200.

Daniel Bouser to J O Houser—28.38 acres of W pt of lots 1 and 2, Holenbeck Ranch, Ro La Puente; $5,000.

Centinela-Inglewood Land Co and Daniel Freeman to Wilber H Hardy—Lots 9, 10, 11 12 and 30, Hardy's sub N½ of SE¼, sec 33, T 2, S R 14 W; $1,250.

Wilber H Hardy to L J Perry—Lots 9, 10, 11, 12 and 30, Hardy's sub N½ of SE¼, sec 33, T 2, S R 14 W; $2,500.

H M Newell to W R Patterson—N½ lot 10, Vanderlip & Rowan sub Ro S de S A; $3,750.

Geo E Weaver to Mary M Shaw—Lots 23 and 24 and strip in rear of said lots, Steele tract; $1,600.

Lizzie D Hollenbeck and J G Hollenbeck to Annie J Beecher—Lot 10 Stevensons sub part of Garey Place tract; $1,200.

Mrs. Prescilla Jones and Sanford Jones to Annie J Beecher—E 50 feet of lot 11 block C, Monroe add Monrovia; $1,500.

Samuel Cook to Annie J Beecher—Lot 19 block F, Monrovia; $1,500.

Louis Melzer to Emma C Spears—Lot 9 block 6 Park tract city; $1,800.

R M Widney, M G McKoon, A M Hough, S W Little and George R Crow to Simpson M E Church of Los Angeles city, Cal—Lot 10 and adjacent 40 ft lot 9 block 28 Huber tract; $5,300.

Julia A Nolden to Ralph Rogers—W½ of lot 6 and lots 7 and 8 block 2, Garvanza; $1,000.

E T Wright to N W Stowell—W 90 ft of lots 9 and 10 block R, Mott tract; $4,950.

B S Hays to Mrs Elizabeth P Hersey, wife of W A Hersey—Agreement to convey lots 1 and 2 block A, Hays tract, city; $2,500.

A C Shafer and F D Lanterman to T W Tubbs—Und half interest in lot 1 block A, Shafer & Lanterman's subd of Montague tract; $3,000.

Theodore Brodesser and Isabelle Brodesser to Jacab Scherrer—Lot 24 block 3, La Fuenta Place, Pasadena; $3,100.

C H Libby and F M Francis to H G Horton—Lots 9 and 10, Hogan's subd Pierce tract, city; $2,300.

A Cochran to J O White—N 17 ft lot 21 and S 16 ft lot 22 Villa trt city; $3000.

P H Lock to John Kerr—Lot 3 blk A, lo's 14 15 and 16 blk B, Hartleys add to Santa Ana; $7000.

T D Huff to R H Look—Lot 2 blk A Fruits add to Santa Ana East, frac lots 7 8 and 9 blk 83 Fruits add Santa East; $2000.

T D Huff to P H Look—Lot 3 blk A lots 14 15 and 16 blk B Hartleys add to Santa Ana; $7000.

P H Look to J Kerr—E½ of lot 6 blk 3 Blees add to Santa Ana; $5000.

John Kerr and Robert M Gamble to P H Look—E½ of SW½ of SW½ Sec 33 T 3 S R 10 W; $10,000.

SUMMARY.

Number of transfers above $1,000 each, 33.
Total amount of consideration, $105,380.
Number of transfers under $1,000 each, 36.
Total amount of consideration, $17,062.
Transfers for a nominal consideration, 20.
Aggregate of day's transfers, $122,462.

NOTE—Transfers of which the consideration is less than $1,000 are not published in the above list.

Cure For Piles.

Itching piles are known by moisture like perspiration, producing a very disagreeable itching after getting warm. This form as well as blind, bleeding and protruding piles yield at once to the application of Dr. Bosanko's Pile Remedy, which acts directly upon the parts affected, absorbing the tumors, allaying the intense itching and effecting a permanent cure. 50 cents. Sold by C. H. Hance, 79 North Spring street.

Notary Public and Commissioner

For New York and Arizona, G. A. Dobinson 134 West Second street, Hollenbeck Block.

Headquarters Republican County Central Committee.

LOS ANGELES, Cal., October 30, 1888.

To the Republican Voters of Los Angeles County:

Information has come to this Committee of the usual plots and counter-plots to be sprung by the Democratic managers within the next few days.

Republicans of this county have come to expect the flooding of slanderous circulars and the springing of the usual lies just a day or so before election, and too late for contradiction. In addition to this, it is a part of the new scheme, born of the present desperation of the Democratic party in this county, to circulate on election day by means of the telegraph and telephone, to Republican workers in various parts of the county, reports to the effect that certain Republican candidates are trading off others.

For instance, along during the middle of the day of election, a telephone message will be sent from Pasadena to Los Angeles, and some of the strong Spanish precincts, to the effect that Pasadena Republicans are trading off Aguirre for Banbury. Then will come a telegram from San Pedro to Pasadena, saying that Aguirre's friends are slaughtering Colonel Banbury.

By this means, they hope to cause Mr. Aguirre to believe that he is being knifed by Colonel Banbury's friends, and thus induce Mr. Aguirre's friends to turn against Banbury, out of revenge, and scratch his name off the ticket.

We have positive information that this plan will be carried out all over the county between various precincts, and affecting all the candidates more or less.

We take this means of warning the Republican voters of the county against this Democratic trick. *There will be no truth in any such reports.* It is a Democratic lie from beginning to end.

Beware of all such tricks!

Republicans, be on your guard!

The Democrats are desperate, and by combining all their efforts on Hewitt and Rowan, and by resorting to such cheap games, they admit their defeat.

Do not let yourselves be deceived nor tricked into deserting any candidate by reason of anything that may be published and circulated during these last few days slandering any Republican candidate. It is an old Democratic trick, and one of the meanest tricks that even a Democratic politician can be guilty of. We have no reason to expect that all of our candidates will escape these villai ous attacks. They have not dared to make them heretofore. They dare not make them now. Their only hope is to spring something so late in the day that there will be no chance to make a defense. *Look out for them!* And look out for the men who adopt such methods!

Republicans, stand by your colors! Vote the straight Republican ticket and every Republican candidate in Los Angeles county is elected by at least one thousand majority!

Yours truly,
W. N. MONROE, Chairman.

A Return to Duty.

This is always desirable, and the speedier it takes place the better. Doubly welcome is it to those usually industrious little organs, the kidneys, which, when they go on a strike—so to speak—and drop work, seriously imperil health in more than one way. First and foremost, their inaction begets their disease, which is hydra-headed, including such dangerous maladies as Bright's disease and diabetes. Next, when inactive they fail to assist in removing from the blood impurities that beget rheumatism, gout and dropsy. Third, their inaction weakens the bladder. All this is preventable and remediable by the pleasant promoter of organic action, Hostetter's Stomach Bitters, at once a tonic and a regulator. This gently but effectually impels the kidneys to return to duty, and strengthens them and the bladder. Upon the bowels, stomach and liver it likewise exerts a regulating and invigorating influence, and it strengthens the system, and averts and remedies malaria and rheumatism.

Benton's Hair Grower.

All who are BALD, all who are becoming BALD, all who do not want to be BALD, all who are troubled with DANDRUFF or ITCHING of the scalp, should use Benton's Hair Grower. EIGHTY PER CENT. of those using it have grown hair. It never fails to stop the hair from falling. Through sickness and fevers the hair sometimes falls off in a short time, and though the person may have remained bald for years, if you use Benton's Hair Grower according to directions you are sure of a growth of hair. In hundreds of cases we have procured a good growth of hair on those who have been bald and glazed for years. We have fully substantiated the following facts:

We grow hair in every case, no matter how long bald.

Unlike other preparations, it contains no sugar of lead, or vegetable or mineral poisons.

It is a specific for falling hair, dandruff and itching of the scalp.

The Hair Grower is a hair food, and its composition is almost exactly like the oil which supplies the hair with its vitality.

If your druggists have not got it, we will send it prepaid on receipt of price, $1.00.

For sale by C. H. Hance.

ADVICE TO MOTHERS.

Mrs. WINSLOW'S SOOTHING SYRUP should always be used for CHILDREN TEETHING It SOOTHES the CHILD, SOFTENS the GUMS, allays all pain, CURES WIND COLIC, and is the BEST REMEDY for DIARRHŒA. TWENTY-FIVE CENTS A BOTTLE

Two Brothers.

For a good breakfast and fine coffee go to the Two Brothers Restaurant, No. 20 East Second street.

Neidt's No. 8 is the best wash to cleanse your trees. E. C. Neidt & Co., Seventh and Boyle avenue. P. O. box 1783.

BARNETT & CO., the only exclusive wholesale cigar and tobacco house in the city, corner of Los Angeles and Commercial streets.

For good company and a cool glass Culmbacker or extra pale beer come to the Vienna Buffet, cor. Main and Requena streets.

ST. JACOBS OIL

For Stiffness and STIFF NECK.

Prest. Board of Trade, Louisville, Ky.: "Severe cold in the neck. St. Jacobs Oil cured me."

At Druggists and Dealers

The Chas. A. Vogeler Company, Baltimore, Md.

MOURNING SUITS

READY-MADE CONSTANTLY ON HAND OR MADE TO ORDER IN SIX HOURS AT

Mosgrove's Cloak and Suit House,

21 South Spring Street.

Los Angeles and San Diego REAL ESTATE AGENCY,

Northwest corner First and Fort Street.

(Board of Trade Building).

Have for Sale—

Alfalfa Lands, Fruit Farms, Stock Farms and Ranches.

Hundreds of Choice Dwelling Houses and Lots.

Have for Rent—

A long list of houses in every part of the city.

Have for Loan

Money in sums to suit.

JOHN C. FLOURNOY, Secretary.

o14tf

DRUNKENNESS

Or the Liquor Habit Positively Cured by Administering Dr. Haines' Golden Specific.

It can be given in a cup of coffee or tea without the knowledge of the person taking it; is absolutely harmless and will effect a permanent and speedy cure, whether the patient is a moderate drinker or an alcoholic wreck. Thousands of drunkards have been made temperate men who have taken Golden Specific in their coffee without their knowledge, and to-day believe they quit drinking of their own free will. IT NEVER FAILS. The system once impregnated with the Specific it becomes an utter impossibility for the liquor appetite to exist. For sale by R. W. Ellis & Co. Druggists, 27 S. Spring St., Los Angeles.

my9-eod-dawkly ly

MISCELLANEOUS.

PLAIN TALK!

China, Crockery, Glassware AND LAMPS

Will be offered for the next week at prices never heard of in this city, for reasons that we can state.

The Electric Lamp, only $1.50; Fine Brass Hanging Lamps, with Dome Shade, only $2.75 Decorated Tea Set, 56 pieces, $4.25. And many different articles at remarkably low prices.

THIEBEN'S New Eastern China and Lamp HOUSE,

120 S. Spring St. s16-eod

The Great English Remedy.

The old reliable and never-failing remedy for wasting diseases, the results of youthful follies and excesses in mature years. $3 00 a bottle, or four for $10.00. Sent C. O. D., or on receipt of price. Also, treat Private and Special diseases. Address

English Medical Dispensary, 11 Kearney St., S. F., Cal.

jy27 12m eod

NOTICE —TO— Physicians and Housekeepers

Your attention is hereby called to Sections 4 and 5 of City Ordinances, requiring all physicians and housekeepers to report any and all contagious diseases, in writing, immediately after he or she shall become satisfied of the nature of such disease.

Nor shall any child be permitted to attend public schools where such contagious disease exists, until such place shall have been thoroughly fumigated, and with written consent of Health Officer.

This ordinance will be rigidly enforced.

JOHN W. REESE, Health Officer.

o13 1m

Cahuenga Valley R. R.

On and after August 12th trains will

Leave Diamond St. (end of Second-st. Cable R. R.)		Leave Hollywood (foot of Cahuenga pass.)	
6:15 A. M.	(except Sunday.)	7:00 A. M.	(except Sunday)
8:15 "		9:00 "	
10:00 "		10:45 "	
11:30 "		12:15 P. M.	
1:45 P. M.	(Sunday only)	2:30 "	(Sunday only)
2:00 "	(except Sunday)	2:45 "	(except Sunday)
3:30 "		4:15 "	
5:30 "		6:15 "	

Fare to Weed 5c.; to Weyse's Corner 10c.; to Hollywood and points beyond Weyse's Corner, 20c.

Commutation tickets issued to holders of the Company's agreement therefor at 10c.

A stage will meet trains at Hollywood and carry passengers to the Cahuenga Pass Hotel and other points in the Valley.

H. W. DAVIS, Superintendent

NOTICE.

THE LOS ANGELES CITY WATER CO. will strictly enforce the following rule: The hours for sprinkling are between 6 and 8 o'clock A. M. and 6 and 8 o'clock P. M. For a violation of the above regulation the water will be shut off and a fine of two dollars will be charged before water will be turned on again.

Storage and Commission.

NAUD'S WAREHOUSE,

R. G. WEYSE, Proprietor.

GRAIN, WOOL —AND— General Merchandise Warehouse.

STORAGE, COMMISSION AND INSURANCE.

Agents for all kinds of Agricultural Implements. Wholesale and retail dealers in Imported and Domestic Wines, Brandies and Whiskies. 634 to 666 Alameda street.

o11tf

California Warehouse,

COR. SEVENTH AND ALAMEDA.

GRAIN, WOOL —AND— General Merchandise Warehouse

Storage, Commission and Insurance.

o5 3m

MISCELLANEOUS.

LIGHT, HEAT AND POWER!

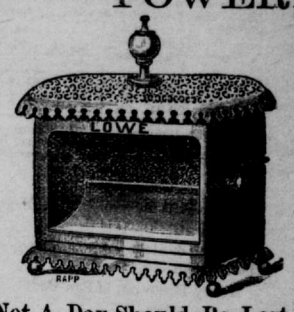

Not A Day Should Be Lost!

In selecting your Stoves and open Gas Fires and have them set ready for use before the cool evenings come, as then we shall be so rushed that we cannot do well and promptly attend to your orders.

OUR LIGHT

Is also the best in the world and worth double that of any other Gas Light, while our Family, Hotel and Restaurant Cookers have no equal, which a visit to our show rooms will convince you.

Ask for Pamphlet, which will give you much valuable information.

LOWE GAS & ELECTRIC CO.,

204 S. Main St., Los Angeles.

n1 1m

CAUTION

Beware of Fraud, as my name and the price are stamped on the bottom of all my advertised shoes before leaving the factory, which protect the wearers against high prices and inferior goods. If a dealer offers W. L. Douglas shoes at a reduced price, or says he has them without my name and price stamped on the bottom, put him down as a fraud.

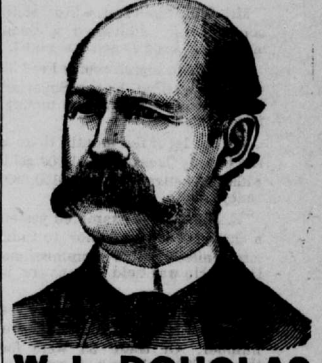

W. L. DOUGLAS $3 SHOE. FOR GENTLEMEN.

The only calf $3 SEAMLESS Shoe smooth inside. NO TACKS or WAX THREAD to hurt the feet, easy as hand-sewed and WILL NOT RIP.

W. L. DOUGLAS $4 SHOE, the original and only hand-sewed welt $4 shoe. Equals custom-made shoes costing from $6 to $9.

W. L. DOUGLAS $3.50 POLICE SHOE. Railroad Men and Letter Carriers all wear them. Smooth inside as a Hand-Sewed Shoe. No Tacks or Wax Thread to hurt the feet.

W. L. DOUGLAS $2.50 SHOE is unexcelled for heavy wear. Best Calf Shoe for the price.

W. L. DOUGLAS $2.25 WORKINGMAN'S SHOE is the best in the world for rough wear; one pair ought to wear a man a year.

W. L. DOUGLAS $2 SHOE FOR BOYS is the best School Shoe in the world.

W. L. DOUGLAS $1.75 YOUTH'S School Shoe gives the small Boys a chance to wear the best shoes in the world.

All made in Congress, Button and Lace. If not sold by your dealer, write W. L. DOUGLAS, BROCKTON, MASS.

Massachusetts Boot and Shoe House,

We are the agents.

23 WEST FIRST STREET, LOS ANGELES.

WALNUTS.

Cash Paid for Walnuts.

C. J. SHEPHERD,

Fruit Packing House near corner Main and Jefferson Streets,

LOS ANGELES, CAL.

o13 1m

THE FAUST,

15 North Main Street.

The world renowned

St. Louis Faust Lager Beer

(Brewed by the Anheuser-Busch Company) Will always be kept fresh on draught. Hot and cold lunches at all hours.

This place will be first-class in every respect.

H. KOCH, Proprietor.

o18 1m

MISCELLANEOUS

Atlantic Steamship Agency.

Cunard, White Star, National, State and Wilson Steamship Lines.

Tickets sold to and from any town or city in England, Ireland, Scotland and the Continent of Europe, at the very lowest rates. Those sending for their friends will do well to call and save time and money by getting reliable information. Staterooms and berths secured. Passengers buying tickets of us have choice of railroad between Los Angeles and New York.

W. E. MASON & CO., 16 S. MAIN ST.

n1 3m

THE BEST DOMESTIC COAL —IN— The Market.

BLACK DIAMOND COAL

For sale at all first-class coal yards. Ask for no other.

General Office—609 East First