ON THE CARPET

Police Commissioners Try an Officer

PASCUAL HIRIART'S DEFENSE

THE SALOON CLOSING LAW TO BE RIGIDLY ENFORCED

Another Move by the Merchants and Manufacturers' Association on the Hitching Ordinance

After a secret session lasting three quarters of an hour the police commissioners yesterday met in open session at 10:45. The first matter of business to receive attention was a communication from the Merchants and Manufacturers' association calling the attention of the board to the hitching ordinance. Then the measure which had caused the secret conclave—a resolution calling on the chief to impartially enforce the liquor laws, and pledging the members of the commission to keep from interfering with the police on behalf of the saloon men—was adopted. Following

THE DEFENDANT

this the examination of Pasqual Hiriart on charges which had been preferred, was taken up.

At the last meeting of the board Mr. Preuss, as the one responsible for Hiriart's appointment on the force, introduced a resolution calling for an investigation of the officer's antecedents and character, about which and his unfitness for the position of policeman rumors were thick. When the matter was called up yesterday, Mr. Gibbon moved a postponement for a week, saying that no issue had been presented as charges has not been formally filed. Hiriart was present with a cloud of witnesses and D. K. Trask, who acted as his attorney. It was decided to proceed and the following letter which had been filed with the commission, was read:

A STRONG LETTER

LOS ANGELES, Jan. 27, 1898.

Hon. T. E. Gibbon, Police Commissioner—Dear Sir: In compliance with your suggestion, I submit the following summary of the statement made by me to you in the course of our conversation today regarding Police Officer Hiriart.

Some years ago my wife took as a servant a South American girl named Serefina—her surname has escaped my memory. She had some friends who were anxious to have her in a family where she would be well treated and given an opportunity to make a good, capable woman. At the request of one of these friends she was allowed to go on certain evenings for the purpose of attending religious meetings. For some time everything went well, but at length my wife learned that on several occasions when Serefina was supposed to be in attendance at such meetings she had not put in an appearance.

This led to an investigation which resulted in the discovery that the girl had in some way met Hiriart, had spent her evenings with him and was pregnant by him. It also developed that he had been persuaded by her to produce an abortion and for that purpose he had furnished her some medicine, of which my wife took possession.

Learning this, Hariart called at the house in my absence and demanded a return of the medicine, making sundry threats in

DRUGGIST VIOLE

case of non-compliance with his demands. It is hardly necessary to say that his threats were of no avail. He was afterward brought to terms and induced to marry the girl, who was greatly infatuated with him. According to information which I am satisfied is authentic, he grossly mistreated her, and both child and wife died neglected.

I respectfully submit that such a history should disqualify a man from acting as guardian of the peace and morals of the community. Very truly yours,

FRANK A. GIBSON.

THE DEFENSE

As Hiriart had his witnesses ready to testify to his character the examination was proceeded with. The first called was J. Viole, a druggist of North Main street, who was asked in regard to a prescription which he had filled for Hiriart years ago. Mr. Viole had not preserved the original prescription, he said, but he had a copy of it. Producing a big book he found that the prescription in question had been filled for Mrs. Hiriart on July 9, 1891, the day after the marriage of Pascual and Serefina. As the board seemed to fail exactly to see the relevancy of Mr. Viole's testimony he was excused.

Mrs. Emily E. Douillard, who at present resides near Glendale, but some years ago lived in this city, testified that she had known Hiriart and his wife. She used to live across the street from them, but knew nothing derogatory to Hiriart. He always provided well for his family and did not abuse nor neglect his wife.

Concepcion Rodriguez, who lives on Hunter street, has known Hiriart since 1892, and used to live near them on Main street. She was a frequent visitor to the home and knew the family well until the death of Mrs. Hiriart. During all her visits she never saw the defendant abuse his wife. They always lived well and had sufficient to make them comfortable.

As Miss Rodriguez was not proficient in English, the services of an interpreter were called into requisition, and Ed Naud filled the position

The sister of the witness was present, and it was admitted that her testimony would be the same as that of the preceding witness, hence she was excused from testifying.

Mr. Preuss suggested that the chief tell what he knows about Hiriart, especially as his name had been mentioned in the newspapers in connection with the case. Chief Glass, however, averred that of his own knowledge he had no information and that what he had been told by his officers they would testify to themselves when they were called upon to do so.

Mrs. Larieux, a resident of Yale street, knew the Hiriart family well and was a frequent visitor to their house during the last sickness of Mrs. Hiriart. She was present at the bedside just before Mrs. Hiriart died. They had a little child which was also in the last stages of consumption, contracted from the mother, and which died within two weeks afterward. She also gave Hiriart a good name and said that he always treated his family well so far as she knew.

Concepcion Salgado De Laredo was another of the witnesses for the defense. She lives on Bellevue avenue and had been intimately acquainted with the family of defendant. Then for an hour the board listened to a string of character witnesses who testified that the reputation of Hiriart for truth, honesty, integrity, sobriety and right living was good. The witnesses comprised Louis Sentous, jr., Ed Naud, J. P. Goytino, J. L. Sansevaine, P. R. Lopez, Nick Quierolo and Dr. Powers. Letters were submitted from H. J. Fleishman, Jacoby Bros. and Frank Oakley giving the defendant a good name.

At the conclusion of testimony the matter was postponed for one week for further hearing.

THE HITCHING ORDINANCE

A communication was received from the Merchants and Manufacturers' association calling the attention of the commissioners to the fact that the section of the hitching ordinance prohibiting the standing of all vehicles for hire upon certain streets between the hours of 7 a. m. and 6 p. m. was not being enforced. The association thinks that as the section allowing teams to be hitched

INTERPRETER NAUD

for a period not exceeding 20 minutes is being enforced, it is but just to the public that the entire ordinance be put in operation. On motion of Mr. Gibbon the chief was instructed to see that the law is enforced as it exists.

It appears to have been the intention of the council to have repealed the provision when the no-hitching provision was amended, but by some mischance the provision was allowed to stand. Chief Glass told the commissioners that he had been informed by the city attorney that the law as it stands was not really intended to be enforced. It is probablt that at the next meeting of the council a repealing ordinance will be passed.

TO ENFORCE THE LAW

Mayor Sndyer then introduced the following resolution which was seconded by Mr. Preuss and passed unanimously:

Whereas, Charges have from time to time been made that members of this commission have been so faithless in the discharge of the responsible duties intrusted to them as to exert their influence in behalf of men who have no respect for the liquor law; and whereas, this commission has been informed that certain keepers of saloons are permitted to conduct their establishments day and night, without molestation at the hands of the police department, when at the same time other saloon keepers are not permitted to do so; and whereas, this commission cannot expect a saloon keeper to comply strictly with the law when his neighbor or the more prosperous men in his line of business, as has been stated, are for some reason permitted to go along openly violating the law; and whereas, this commission believes that under no circumstances has one keeper of a saloon any more right to violate the laws than another; that all saloon keepers are equal in so far as the enforcement of law is concerned; therefore, be it

Resolved, That this commission hereby declares that it will exert every effort in its power in order that the provisions of the liquor ordinance shall be enforced to the letter, and to that end this commission hereby instructs the chief of police to see to it that no violation of the law coming to the attention of the police department shall escape punishment; and be it further

Resolved, That any member of the department who shall fail to exert every effort on his part to enforce the provisions of the liquor law shall be reported at once to this commission by his superior officers, and if it is found that he has been guilty of failing to do his duty, the offense shall be considered sufficient grounds by this commission for the dismissal of said officer from the force.

Mr. Gibbon moved that the chief's attention be called to the fact that certain saloons and drug stores were selling liquor after hours, and that he take measures to enforce the law strictly in this matter. It was also given out that the commission will not consider the attempts of some saloon men to do a liquor business after hours under shelter of a restaurant license as a valid excuse, and that any such would be attended to.

MINOR MATTERS

City Attorney Dunn reported as follows regarding the authority of special police officers, on which he had been asked to pass: "Under the provisions of the city charter, the police commissioners have the sole authority to appoint and remove officers, both regular and special. A special officer appointed by the board is clothed with the same authority as a regular officer."

A resolution requiring all applicants for positions as special officers to apply to the board and receive regular appointment, in accordance with the city attorney's opinion, was adopted.

On a favorable report by the chief and a motion by Mr. McLain, the saloon license at the southwest corner of Vine and First streets was transferred from F. F. Miller to Joseph Engert. The application of P. F. Gibbons for transfer of license at 102 East First street from C. B. Coykendall was referred to the chief.

A numerously signed petition, asking that Special Officer W. L. Hubbard be given a position on the regular force, was received and filed.

John M. Hoefling was elected a special officer, without pay from the city, for duty at the Hall of Industry of the Merchants and Manufacturers' association.

MUSIC NOTES

After a short intermission came the test number of the afternoon, Beethoven's first symphony, with its richness of musical ideas, its exquisite simplicity of treatment, in which Mr. Hamilton drew his men on to their most serious work—work which was convincing in its earnest sincerity and efficiency.

The magnetic prelude to "Cavalleria Rusticana" and a really brilliant performance of the "William Tell" overture finished an afternoon of keen enjoyment to those who know the satisfying delight that only a full orchestra with its innumerable resources can give, the richness of musical treatment that no one instrument can possibly portray.

There is much hard work before the Los Angeles Symphony orchestra, but the material is there and Mr. Hamilton and his men gave substantial evidence yesterday of their earnestness of purpose. May the Los Angeles people realize and appreciate the possibilities and by giving their patronage do their part toward bringing the present promise to future realization.

The Los Angeles symphony orchestra made its debut yesterday afternoon in Music hall before an audience of several hundred people and scored a distinct triumph. Mr. Harley Hamilton and his men, having made a conscientious effort in the cause of art are deserving of the highest commendation. Their performance surpassed the most sanguine expectations.

The program was popular in that all the numbers could be understood and enjoyed by the average musical intelligence; yet it was all thoroughly high class music. Most of it was very exacting, too, upon the players, and it was because they met those exactions with such skill that the thoughtful mind was impressed with the fact that the material is there and that at last the conductor has found a task worthy of his talents.

With the spirited, martial music of Schubert's "March Militaire" the program opened. This was followed by the mysterious music of Mendelssohn's "Fingal's Cave" overture with its elusive motif tossed from one set of instruments to another, always weaving in and out of the elaborate setting. Then the dreamy "Wiener Blut" waltz of Strauss led up to Pierne's delicious little "Serenade" for muted strings which was so delightfully played that it was redemanded.

Of the orchestra as a whole it may be said with truth and sincerity that their playing was often masterly and at all times conscientious. The brass and woodwind were well under control; the strings singularly compact, the bowing free. There was in the ensemble good balance, color, brilliance, a nicety of shading, a delicacy and tenderness in the piano passages, a crispness in attack and a fine gathering of volume in the cresendos that were remarkable in an orchestra of only thirty men.

If at their first concert and after having worked together so short a time, the Los Angeles Symphony orchestra could present the program given yesterday wiht such signal success, the future sems rich in promise—all that is needed is time and the encouragement of continued and increasing patronage on the part of the public. The really large audience yesterday was made up of men as well as women, who gave intelligent and absorbed attention to the music and cordially demonstrative applause.

Struck With a Stone

Feliciano Sota was arrested yesterday afternoon on San Fernando street by Patrolman Lenhausen on a charge of battery. He is said to have assaulted Antonio Garcia with a stone in the latter's home and cut his head severely. Garcia was brought to the receiving hospital and a bad scalp wound was dressed there. The cause of the trouble was a dispute over the ownership of a number of articles of clothing.

Marriage Licenses

Samuel Elliott, 40, and Anna E. Seals, 40, natives of England and residents of Pasadena.

Alexander McBean, 66, Canada, and Jennie V. Culver, 45, Illinois, residents of this city.

Griffin J Hayes, 47, West Virginia, a resident of Neenach, and Mrs. Mary Shields, 47, Pennsylvania, a resident of Cincinnati.

Charles R. Eager of the California Construction company, who has been in the city for the last three weeks, will go to San Francisco today for a short stay. Mrs. Eager will remain until his return.

Judge and Mrs. Erskine M. Ross arrived at the Palace hotel, San Francisco, Sunday.

SLASHED SIX TIMES

QUARREL OVER A COW ALMOST CAUSES A MURDER

A. L. Allred Uses a Pocket Knife on R. M. Loomis After Being Hit With a Milk Pail

A. L. Allred, who resides near the corner of Thirty-third street and Griffith avenue, is in the city jail charged with attempted murder. R. M. Loomis is at his home on Thirty-second street, near Central avenue, suffering from six cuts, some of them severe wounds, and in his coat are six other cuts which Allred made with a small pen-knife during a fight which the two men had last night about 7 oclock near Allred's home.

Loomis owns a cow and a horse and Allred owns a stable. Loomis some time ago rented two stalls in Allred's stable and in them placed his horse and cow. The verbal lease was for two months and the consideration was the delivery by Loomis of a quart of milk twice a day to Allred. This arrangement was satisfactory to both parties until a few days ago when Allred decided to buy a cow of his own. He made the purchase and as he had no more room in his stable he decided to annul the lease with Loomis so far as the stall for the cow was concerned.

Instead of finding Loomis and telling him of his plans, Allred yesterday afternoon called at the Loomis home and told the latter's wife that as he had a cow of his own he would be unable to accommodate her bovine and notified her to secure other quarters for the animal. Upon the return of her husband from work last night Mrs. Loomis told him what Allred had said and as it would be difficult for him to secure another stall the information angered him. After supper he met Allred near his home and demanded to know why he had not come to him with the matter instead of going to his wife. A quarrel ensued in which both men are said to have used rather forcible language. Loomis had a milk bucket and in the heat of passion struck Allred on the head with it.

Allred at once drew his pocket knife and began cutting his adversary. He must have made a most vicious asault for he cut Loomis six times, once in the arm, slicing the biceps almost to the bone; twice in the top of the head, laying open the scalp, and three times in the body but not seriously. He made six other slashes at Loomis all of which cut his coat but failed to reach the skin.

The men were separated and Loomis was taken to his home where Dr. W. L. Brown attended him. Patrolman Henderson, who resides in that neighborhood, was informed of the cutting and going to Allred's house placed him under arrest and sent him to the police station. Loomis' wounds are not considered dangerous.

UNION REFORM LEAGUE

Meeting of the Woman's Department Yesterday Afternoon

The woman's department of the Union Reform league met yesterday afternoon at St. Paul's Guild hall with a large attendance. The Los Angeles branch of the league now numbers about 300, one-third of whom are women.

A large membership of the most prominent women of the city, hitherto known as the Mothers' Protective council, has decided to merge the organization into that of the Union Reform league and make the work a branch of the woman's department, and so voted yesterday afternoon.

Trades unions was the subject of the interesting lecture given by Rev. Mr. Bliss. The speaker defined very clearly the difference between trades unions and the socialistic ideas. The former is distinct from the socialist movement and very sharply differentiated from it. The trade union seeks to protect the craft and does not propose to enter politics. The socialist thinks the worker should control the craft and that the only hope is in political action.

The socialistic movement stands for amelioration through organization; for the integrity of each craft and the federation of crafts, while the trade union is more interested in shortening the hours of labor than in raising wages, holding that to be the true method of ameliorating the workingman's condition.

By many people trades unions are considered merely strike machines, but we hear through the papers of the strikes and do not hear of the quiet good work they do. We hear much of the walking delegate who is popularly supposed to incite strikes, but he only carries out the will of the majority. The office of the walking delegate was minutely described. He is literally what his name indicates, and frequently from his financial inability to ride.

Trade unions say and do many foolish things, but there can be no wise unions unless there are first foolish ones, and for the workingman who in many instances has lacked early advantages it is the best school he has. Women workers are not organized into unions for three reasons: They are not as experienced as men, they have not the same ideas concerning labor, they are not permanently in the labor market.

The subject of the lecture next Tuesday afternoon at the same time and place will be "Charities and Socialism."

Pears'

To keep the skin clean is to wash the excretions from it off; the skin takes care of itself inside, if not blocked outside.

To wash it often and clean, without doing any sort of violence to it, requires a most gentle soap, a soap with no free alkali in it.

Pears', the soap that clears but not excoriates.

All sorts of stores sell it, especially druggists; all sorts of people use it.

A BROOKLYN MAN MADE $7000

And the Chap Who Lost It Told His Business in a Cafe

"Don't discuss your private business affairs in a public place," said an old Brooklynite to a New Yorker, who approached him in a cafe near the city hall. Then the Brooklyn man pointing to a real estate man, said:

"Talking about a business deal in this very cafe cost that man $7000, and the money went into my pocket, too. You see, he represented a syndicate that wanted to build on some property in which I was interested as the owner of one house and city lot. The agent didn't know me from a Canarsie clammer. Well, he came in here with a friend—one of the syndicate—for luncheon on an afternoon in last July. They took seats at this table. I sat at the next one.

"I began to 'take notice,' as grandmas say, when I heard the strangers at the next table discuss quite loudly a deal in relation to the property adjoining mine. The agent had ordered a fine layout for luncheon, and was evidently well pleased with his deal. He said to his friend:

"Well, I pulled off the trick for that property at 219 Cheap street today. The owner thought I was doing him a favor. I started in with him at $15,000 and finally closed with him for $18,000. He bit in a hurry. Why, the property is worth $25,000 if it's worth a dollar to us. Now, I must look for the chap who owns 221. He'll be glad to get $18,000 for his house. It's lucky for us they're not onto the fact that we want to buy that entire block."

"I didn't need to do any eavesdropping. That little speech of the agent cost him exactly $7000. You can readily guess, that I, as the owner of 221 Cheap street, was not especially anxious to sell after that. I kept Mr. Real Eetate man on the jump for nearly five months, and when I let up on him I got my price, exactly $25,000. A neat little profit of $7000 above what I would gladly have accepted. So you see the point of my remark to you, 'Don't discuss private business affairs in a public place.' Now, we'll go to my office, and I'll listen to your proposition."—New York Sun.

DEAD IN HIS TENT

Oscar Johnson, a Young Miner, Found on His Claim

A letter was received in this city last evening by P.W. McGrath from his partner, "Hank" Brown, who is working the Mascot group of mines in the Chuckwalla mountains about fifty miles from Salton, stating that on the 29th of January he had found Oscar Johnson, a Swede, dead in his tent at the Gold King mine about a mile from the Mascot group.

Brown went up to Johnson's mine, which is situated near the top of a peak of the range nearly 2000 feet high, to make a visit, and discovered the young man dead. The letter conveyed no definite information as to the apparent cause of death, nor how long since Johnson had been seen alive. Johnson's relatives reside in Los Angeles, and Brown asked that they be notified and word sent to the coroner. The mine is in Riverside county and very difficult of access, so that it is probable that the body will be interred where found after the inquest.

Trevellyn Dramatic Troupe

The five act drama entitled, "Fruits of His Folly," was successfully presented by the Trevellyn dramatic troupe under the auspices of Star hive, No. 16, Ladies of the Maccabees, at Washington and Bush streets, Monday evening. Rosilla Andre, as Dorothy Dunning, and Violet Brodie, as Alice Grandon, cleverly portrayed their respective roles. Vera Milborough, as Polly Flinders, a black diamond, also deserves credit for her excellent impersonation of the colored servant. The entire cast was as follows:

Jack Dunning, Robert Macaulay; Percy Ogden, H. G. Aldersey; Ashley Drayton, Ralph De Moss; Hiram Boggs, Milton M. Lyon; William Henry, A. R. G. Bell; bellboy, Lena Bingham; Dorothy Dunning, Rosilla Andre; Alice Grandon, Violet Brodie; Melinda Jane Boggs, Annie Gorham; Sarah, Adelaide De Forest; Polly Flinders, Vera Milborough.

The entertainment closed with a dance.

Pioneer Society Meeting

At the regular monthly meeting of the Southern California Society of Pioneers held last evening at Caledonia hall, a large number was present and the evening was particularly enjoyed. Judge B. S. Eaton presided. An informal literary and musical program was presented.

H. D. Barrows gave an interesting sketch of John G. Nichols, who came to Los Angeles in 1849, was elected mayor in 1851 and filled that office twice afterward. Secretary J. M. Guinn presented a sketch of Stephen C. Foster, who came to California in 1847.

The musical program was contributed by Mrs. Starin, Miss Roeder, Miss Wickerly, Miss Amelia Grosser, Miss Nola Grosser, Mr. Starin, L. Roeder and George Groesser. The numbers were all enjoyed and a vote of thanks was given from the society to the musical friends. About 10 oclock the meeting adjourned.

Old Mission Church Bazaar

A grand bazaar for the benefit of the old mission church was opened on the grounds adjoining the church yesterday at 11 a.m and was well attended day and evening. There are handsomely decorated booths in which interesting old curios and relics are displayed and articles of fancy work are for sale.

From 11 to 2 a dinner was served and in the evening a concert was given and refreshments were served until 10 oclock.

The bazaar will remain open until Saturday, day and evening. There was a large attendance yesterday.

Insane From Illness

H. Richardson, who has for several weeks been suffering from typhoid fever, was sent to the police station yesterday morning by Patrolmen Fowler and Edwards, violently insane. He had about recovered when he suffered a relapse and his mind became affected. He was sent to the county hospital. It is believed his insanity will be only temporary.

Mrs. S. H. Taft of Santa Monica, wife of Rev. Taft and mother of Fred H. Taft, the attorney, died late yesterday afternoon. Mrs. Taft was ill but a couple of days, and her death comes as a shock to her many friends.

Many of the fur boas seen seem to be made entirely of tails.

AN INCIDENT AT THE CITY HOSPITAL.

A Woman's Life Barely Saved by a Critical Operation—Her Health Destroyed.

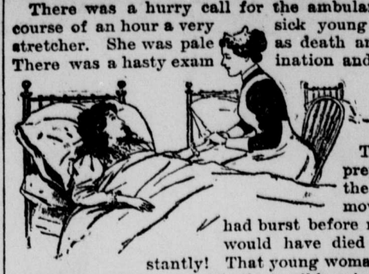

There was a hurry call for the ambulance of the City Hospital. In the course of an hour a very sick young woman was brought in on a stretcher. She was pale as death and evidently suffering keen agony. There was a hasty examination and a consultation. In less than a quarter of an hour the poor creature was on the operating table to undergo the operation called ovariotomy.

There was no time for the usual preparation. Her left ovary was on the point of bursting; when it was removed, it literally disintegrated. If it had burst before removal, she would have died almost instantly! That young woman had had warnings enough in the terrible pains, the burning sensation, the swelling low down on her left side. No one advised her, so she suffered tortures and nearly lost her life. I wish I had met her months before, so I could have told her of the virtues of Lydia E. Pinkham's Vegetable Compound. As it is now, she is a wreck of a woman.

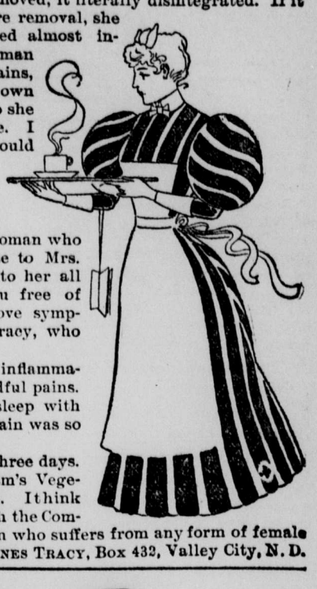

Oh, my sisters, if you will not tell a doctor your troubles, do tell them to a woman who stands ever ready to relieve you! Write to Mrs. Pinkham at Lynn, Mass., confide freely to her all your troubles, and she will advise you free of charge; and if you have any of the above symptoms take the advice of Miss Agnes Tracy, who speaks from experience and says:

"For three years I had suffered with inflammation of the left ovary, which caused dreadful pains. I was so badly affected that I had to sleep with pillows under my side, and then the pain was so great it was impossible to rest.

"Every month I was in bed for two or three days. I took seven bottles of Lydia E. Pinkham's Vegetable Compound, and am entirely cured. I think there is no medicine to be compared with the Compound for female diseases. Every woman who suffers from any form of female weakness should try it at once." MISS AGNES TRACY, Box 432, Valley City, N. D.

"I want to thank you, old man, for putting me on to Piper Heidsieck Plug Tobacco. It's the only thing I know of that is really cheap and good at the same time."

The enjoyment of the Champagne Flavor of

PIPER HEIDSIECK PLUG TOBACCO

is no longer limited to the rich. Since the 40 per cent. increase in size Piper Heidsieck Plug is really the cheapest tobacco on the market. Ask your tobacconist for the *new* piece and get the biggest plug of finely flavored tobacco you ever got for 5 cents.

Imported S. F. Wellington Coal **$10.50 Per Ton**

Delivered to any part of the city. Be certain of getting the getting the genuine article un mixed with inferior products. It lasts longer and saves money.

Banning Company 222 SOUTH SPRING STREET. Office Telephone, Main 38. Yard Telephone, Main 1047

HALF MAN
HALF MAN
HALF MAN
HALF MAN
HALF MAN
HALF MAN
HALF MAN
HALF MAN
HALF MAN
HALF MAN
HALF MAN
HALF MAN
HALF MAN
HALF MAN
HALF MAN
HALF MAN
HALF MAN
HALF MAN
HALF MAN
HALF MAN
HALF MAN

IS HE WHOSE NERVES ARE SO POOR that he must needs jump—yea jump—at the least noise. When your nerves are jumping nerves, when your brain whirls, when your nights are bad, when your dreams are horrible, when you wake up in despair and misery, when your days are long, gloomy, melancholy days, it is time to act. You are suffering from Nervous Debility and, if not careful, it may lead to complete Nervous prostration. The very best cure for this condition is the great discovery of the wise doctors of Hudson Medical Institute. It is the great Hudyan. Hudyan cures failing manhood, despondency, lack of ambition, restlessness, unwise dissipation, prematurity, abuses and corrects the errors of life. Hudyan can be had only from us.

HUDYAN CURES.
HUDYAN CURES.
HUDYAN CURES.
HUDYAN CURES.
HUDYAN CURES.
HUDYAN CURES.
HUDYAN CURES.
HUDYAN CURES.
HUDYAN CURES.
HUDYAN CURES.
HUDYAN CURES.
HUDYAN CURES.
HUDYAN CURES.
HUDYAN CURES.
HUDYAN CURES.
HUDYAN CURES.
HUDYAN CURES.
HUDYAN CURES.
HUDYAN CURES.
HUDYAN CURES.

Hudson Medical Institute
Bills, Stockton and Market Streets
SAN FRANCISCO, CAL.

The Herald Publishing Co.

Will give one 50 lb. sack of Orange Brand Flour to each person who pays one year's subscription to THE HERALD in advance.

DELANY OPTICIAN

YOUR EYES Are Cared for When Fitted in Glasses Here. . . . .

1st quality Crystal Lenses (none better) $1.00

DELANY, The Optician, 213 South Spring Street

Allen's Press Clipping Bureau

223 West Second Street
Los Angeles, Cal.

Furnish advance reports on all contract work, such as sewers, reservoirs, irrigation and pumping plants and public buildings. Personal clippings from all papers in the United States.

Baker Iron Works

950 to 960 Buena Vista Street,

LOS ANGELES, . . . CALIFORNIA

Adjoining S. P. Grounds. Tel. 124.