PANHANDLE STATE FAIR OPENS TODAY

(Continued from Page One.

taking on attractive appearance before many visitors at the fear have passed it buy unnoticed. Memphis is one of the live cities in this part of Texas and her people know how to arrange an attractive exhibit as well as to build a reputation for a clean town. Memphis, the home of beautiful churches and a Carnegie library, is also in a great cotton producing country and has one of the best lands, and one of the best commercial organizations in the Panhandle. Whenever anything else comes along that will make for the development of their city, they'll take it up. You'll miss it if you miss the Memphis exhibit at the fair.

Randall County.

The exhibit from Randall, our neighboring county, arrived yesterday and their booth was in competent hands last evening. It is safe to say that when completed the exhibit from Canyon and Randall county will compare favorably with any others in the exhibit. The people of Randall are not only enthusiastic to have the best school in Northwest Texas, but they have just harvested a wheat crop of thousands of acres, much of which would have been a good crop in any country. Randall county will also be well represented in other departments at the fair, including livestock, etc.

Lubbock County.

Lubbock county, the home of the Sudan grass and the county that made Sudan grass famous, will be here in all her glory. The exhibit was not in the hall yet last evening but a force of carpenters were at work on the booth and the exhibit will be in today. While Lubbock is fast becoming a railroad center she is not forgetting her farming interests as her exhibit at the Panhandle State Fair will attest. Lubbock county will be in at the winning good and strong and is likely to have but few if any superiors.

Deaf Smith County.

Another county that was here good and strong last night was Deaf Smith, whose capitol is Hereford. Hereford was second only to Plainview last year when it came to distributing the prizes and the enterprising people of Hereford [illegible] at that time that their exhibit did not do them justice. They promised to come back this time and do better. Well, they are here, and you'll find their exhibit without any help.

Hereford has taken about the largest space of any of the competing counties and they have filled it. A feature of their exhibit is their large display of alfalfa hay. It was stated last night that their original intention was to either this baled alfalfa in the erection of an attractive bungalow, but the desire for a better lighted exhibit called for a change in the plans.

Hereford is in the shallow water belt, is in one of the progressive sections of the Panhandle and her exhibit this year will come nearer doing justice as a representation of her abundant resources.

ABILENE FARMERS NEED 500 COTTON SNATCHERS

Special to The News.

ABILENE, Tex., Sept. 24.—The cotton crop in this section is large and the pickers are scarce. Farmers need 500 laborers at once and every effort is being made to bring them into this territory immediately and relieve the situation. The local commercial club is assisting in solving the problem and is playing the part of an employment bureau.

BUY-A-BALE MOVEMENT SPREADING TO WESTWARD

PADUCAH, Tex., Sept. 24.—The "buy-a-bale" movement is spreading here every day. A [illegible] is being prepared in the commercial club for the members in the "buy-a-bale" club that will name the farmer who sells a bale to any member pledging himself to plant less cotton next year. It is the general opinion that the acreage in Cattle county should be reduced at least 25 per cent next year.

Will Address Teachers.

Dr. Crane will address the teachers of the public schools Saturday morning at 9 o'clock on "Medical Inspection of the Pupils" and invites every one interested to attend.

Piles Cured In 6 to 14 Days

Your druggist will refund money if PAZO OINTMENT fails to cure any case of Itching, Blind, Bleeding or Protruding Piles in 6 to 14 days. The first application gives Ease and Rest. 50c.

Daily News Want Ads must be accompanied by the CASH.

Ruins of Cathedral in Louvain After Germans Sacked the City

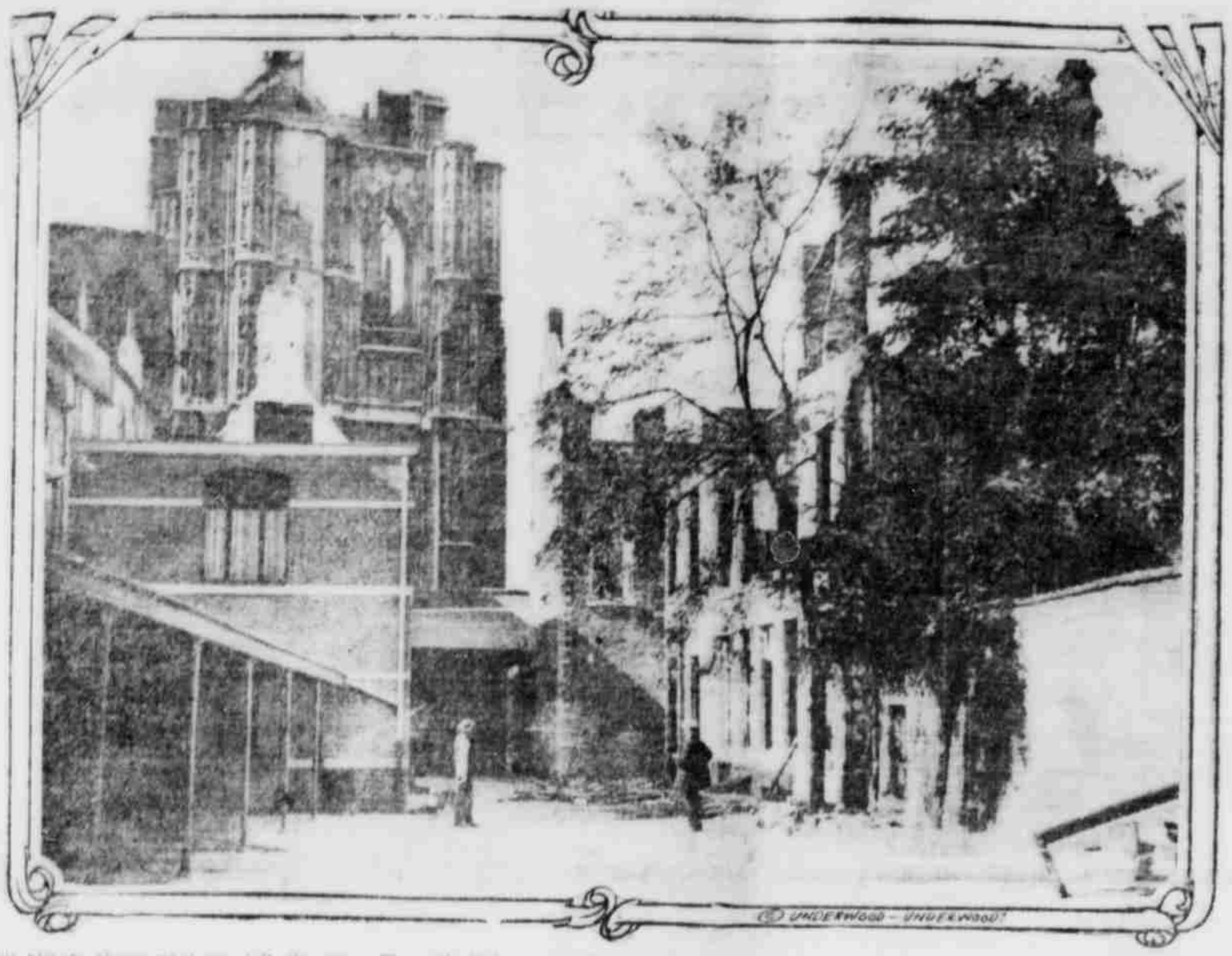

This picture shows what was left of the ancient and beautiful cathedral of St. Pierre, in Louvain, after the German army finished burning the town. The cathedral was noted all over the world for its chimes as well as for its architecture. Interior on the walls and pillars were torn struction than the outside. Statues on the walls and pilars weer torn down and smashed to bits. While the walls were left standing, it is likely that much work will be required to restore the building for use.

FAMINE PRICES NOT FOR LONDON

IMPORTS OF FOOD PRODUCTS IN EXCESS OF ORDINARY USES OF PEOPLE

Special to The News.

LONDON, Sept. 24.—London papers are unanimous in the opinion that England will not soon suffer famine. Imports of grain have been largely in excess of normal because so many continental ports have been closed. Up to the present time forty-eight cargoes of grain destined for continental ports have been landed in England.

The ports in Canada and the United States are now open and a regular steamer service between Archangel on the White Sea and London has been established which will make it possible for Russia to continue its shipments of butter and eggs to England.

At present the stocks of meat in London warehouses are said to be [illegible] while the wheat, maize and barley stocks are [illegible] per cent [illegible] above the average. More than [illegible] gallons of petroleum [illegible] for England [illegible] because of the closing of continental ports. [illegible]

[illegible] effect of the war is [illegible] the military hospitals [illegible] in Great Britain. These have been arranged in groups and each has an administrative center. Practically all the sick and wounded returning from the continent are received at Southampton and from there those whose condition is the most serious are sent to Royal Victoria Hospital, Netley, and the others are distributed where their cases can be handled to the best advantage.

[illegible] brought on by the [illegible] makes the condition of some of the injured very pitiful.

Some typhoid has been reported among British soldiers in the field. Sir William Osler's suggestion that the American army's plan of inoculating all soldiers against typhoid be adopted is generally supported by the press.

London policemen and detectives are [illegible] their investigation of the movements of aliens, German and Austrian. [illegible] The discovery of maps of railway bridges in the baggage of a German governess employed by a prominent London family and the detection of carrier pigeons in the possession of alien women [illegible] regulations.

Within the last week more than 500 Germans and Austrians in London have been taken to compounds. Many of these were destitute and others were suspected of being spies.

Car Load Of Workers.

PADUCAH, Tex., Sept. 24.—A car load of laborers were brought in from Pennis county yesterday afternoon to help with the immense crop here this year. Three more cars are expected this week. The commercial club now has men in several sections of Texas securing labor for this county. It is estimated that we will have to have 2,000 laborers here this fall if we succeed in taking care of this year's crop.

The Cause of Headache

can frequently be traced to a defect in the Eyesight. Have your Eyesight Tested by Dr. Claude Wolcott, Specialist Eye, Ear Nose and Throat. Telephone 606 for an office appointment. 278-6t

Daily News Want Ads must be accompanied by the CASH.

EXPERIMENTS ON FALLOWED LAND

CROPPING LAND EVERY OTHER YEAR NOT JUSTIFIED BY RESULTS OBTAINED

Special to The News.

WASHINGTON, D. C., Sept. 21.—Significant experiments in the practice of fallowing land have recently been conducted by the U. S. Department of Agriculture at San Antonio, Texas. These experiments, in the opinion of the scientists in charge, demonstrate that the practice under such conditions as prevail throughout a large part of Texas is not advisable. In no case did the investigators obtain larger crops of corn or cotton from biennially cropped land than from annually cropped land. On the other hand, biennially cropped winter oats did show a slight increase. This increase, however, is probably not sufficient to offset certain other economic disadvantages inseparable to fallowed land. While the experiments were confined to one locality, it is believed that they throw valuable light upon the whole question of fallowing for the purpose of storing in the soil an additional supply of moisture.

The practice of fallowing varies widely in different regions. At San Antonio the fallowing period varies from 15 to 19 months. According to a widespread belief, land cultivated for this period but bearing no crop, would retain so much moisture that any crop raised on it the following year would benefit materially. Some persons have even gone so far as to assert that the quantity of moisture would be practically double that in land cropped anually. If this theory could be substantiated its importance in semi-arid regions is obvious. Unfortunately the results of the recent experiments, which are contained in Department Bulletin 151 of the U. S. Department of Agriculture entitled "Experiments in Crop Production on Fallow Land at San Antonio, Texas," do not bear out this contention.

The experiments dealt with three crops, corn, cotton and oats, and covered three years, 1911, 1912 and 1913.

Together with other practical experiments in raising actual crops the investigators carried on a series of measurements designed to determine the comparative moisture content of anually and biennially cropped land. These measurements showed that there was only a slight difference in the moisture content at planting and harvest times, whether the land had been fallowed for a long or only a short period. Fallowed land shows a somewhat higher moisture content in the plants at planting time for oats but otherwise the variations were negligible.

Summing the whole matter up, the investigations state that the results of these experiments indicate that binenial croping, at least for corn, cotton, and oats, is not to be recommended for the San Antonio region.

In considering the aplications of these experiments to other sections of the country, it must be borne in mind, however, that climatic conditions at San Antonio are quite different from those prevailing in the dry farming regions further north. The mean annual rainfall at San Antonio is reported as 26.83 inches. This would seem to make crop production fairly certain, but the rainfall is so unequally distributed and long droughts so common that the beneficial effects of this rainfall are much diminished. On the other hand the winters are mild, the thermometer seldom going below 15 degrees F, and plant life can grow practically throughout the year. When supplied with sufficient moisture the soil produces abundant crops.

Daily News Want Ads must be accompanied by the CASH.

CLARENDON WILL COME TO BIG FAIR

THIS YEAR'S EXHIBITS EXPECTED TO BE FAR SUPERIOR TO LAST SEASON

Special to The News.

CLARENDON, Tex., Sept. 24.—The Chamber of Commerce of this city has been active in pushing the work for a god exhibit for Donley County at the Panhandle Fair.

J. T. Putnam, secretary of the Donley County Fair Association, Sam Williams, County Agent and Agricultural Demonstrator and Wm. Kellen make a splendid committee and with the assistance of Geo. Ryan, W. F. Clifford, J. M. Warren and P. A. Pentin, have gathered a splendid collection of agricultural products which were shipped yesterday.

After news readers have seen the big fair at Amarillo. We hope that none will miss the greatest of all Panhandle exhibits at Clarendon, October 8th and 10th.

This year's exhibition, we can confidently state, will be the superior of any ever held at any point or at any time in the Panhandle.

Every detail of the Fair has been looked after and the entertainment of the public, the enlightment of those who desire to learn, and the comfort of both exhibitors and visitors, have been in the minds of those who have in charge the Panhandle Fair and Exposition.

We extend to the other counties of the Panhandle a cordial invitation to join with us and have opened all of our classes to Panhandle counties.

The Swine Division is open to the State of Texas, and we trust that the various breeders will take advantage of this oportunity and exhibit their animals at the Panhandle Fair and Exposition held in the center of the greatest natural hog raising country in the world.

To those who wish to combine pleasure with profit, we extend an invitation to make these two days at the Panhandle Fair and Exposition their vacation.

Rev. Osteriah of Hugo, Okla., has just closed a revival meeting at the Second Christian church, this city. There were three additions to the congregations.

The Buy-a-Balefolks are taking about all the cotton that our farmers are bringing to this market.

Our street commissioners are making valuable improvements on East First street, over which the Colorado-to-the-Gulf highway passes. This will add much to the pleasure of those who pass this way and to the value of property on this street. The work was much needed.

Good rains have fallen recently.

Personals

D. O. Pollard, superintendent of the county farm, who has been confined to his home with a severe illness for the past week, was able to sit up for a little while yesterday.

Kent K. Kerr, of Tulia, arrived in the city yesterday and will remain here till the close of the fair.

W. H. Gibson and wife of Hale Center and visiting with friends at 680 Van Buren street.

Free Methodist.
(502 Jackson Street)

The revival is still in progress. Souls are getting through to God. Beginning this p. m. at 7:45 with our regular services, W. B. Rose of Mt. Lora, New Mexico, will hold the Fourth Quarterly Conference of this year. Services to continue over Sabbath. Everybody is cordially invited.

B. H. KIPER, Pastor.

FOOD SEIZURES BY GOVERNMENT

DIFFERENT CONCERNS FINED FOR SHIPPING OF MISBRANDED ARTICLES

Special to The News.

WASHINGTON, D. C., Sept. 24.—Recently issued notices of judgment of the U. S. Department of Agriculture announce the condemnation and destruction of a great number of different kinds of adulterated and drug products as well as fines imposed on a number of the shippers.

The shipper of an imitation cognac which was offered for sale under the distinctive name of "cognac," with the intimation on the label that it was a foreign product, was fined $100. This shipper was the Nectar Company of New York City, who were charged with sending an adulterated and misbranded product across state lines in violation of the Food and Drugs Act.

F. L. Kraft & Brothers Company of Kansas City, Missouri, were fined $50 and costs for shipping adulterated cheese from Missouri into Kansas. The Consolidated Oil Company of Cleveland, Ohio, was fined $10 and costs for shipping adulterated and misbranded spirits of turpentine into New York from Ohio. Christo Brandy of Washington, D. C., was fined $10 for selling adulterated and misbranded butter in violation of the Food and Drugs Act. The product contained oleomargarine and was offered for sale as "butter."

In a great many cases adulterated and misbranded food products that have been seized by the government are given back to those who claim the property, upon their putting up a heavy bond as a guaranty that they will not again ship the product in violation of the law. In a great many other cases no one appears to claim property and it is, therefore, condemned and ordered destroyed by the United States Marshal.

Products that were either released to the claimant on the payment of a bond or condemned and ordered destroyed include:

500 sacks of bran.
25 barrels of sugar vinegar.
200 cases of salmon.
60 barrels of "Live Malt," (which proved to be ordinary dark beer.)
200 sacks of stock feed.
6 cars of feed barley and one car of barley.
[illegible] cases of canned peas.
21 cases of evaporated milk.
22 cases of (so-called) "Green liquors."
40 barrels of vinegar.
40 barrels of clams and one bag of clams in shell.
42 casks of beer.
19 barrels of wine.
6 cases of Dr. Sullivan's Sure Solvent, labeled: "The most wonderful medicine known for removing the following diseases from the human system, Kidney and Liver Complaint, Catarrh of the Stomach, Rheumatism, Paralysis, Nervous Exhaustion, St. Vitus Dance, Asthma, All Female Weakness and is especially recommended for all disorders of the stomach."
28 cases of West Baden Spurdel Water (which contained a filthy and decomposed animal substance.)
1000 cases of tomato pulp.
10 boxes of mint tablets.
8 barrels of bottled scuppernong wine and 3 barrels of scuppernong wine.
One carload of chickens.
112 sacks of flour.
24 boxes of ice cream cones.
275 sacks of beans.
118 sacks of dried apples.
200 sacks of corn chops.
Five 10-gallon kegs and one 5-gallon keg of blackberry cordial.
111 cases of peaches.
500 baskets of grapes.
180 boxes of macaroni product.

500 cases of "Hercules Medicinal Beer."
46 cases of eggs.
20 barrels of catsup.

Each of the above items represents an individual seizure. Numerous other seizures of the same and similar products which were ordered condemned or released on bond, or both, are noted in the recent announcement of the Department.

Round-Up Carnival in Oregon.

Special to The News.

PENDLETON, Ore., Sept. 24.—Pendleton's annual Round-Up carnival opened today under conditions of a most favorable character. The city is profusely decorated and hundreds of visitors are here to enjoy the three days' festivities. A daily programme of races, roping contests and other frontier sports will be given.

Tomatoes Yield $1,000 Per Acre

BROWNWOOD, Tex., Sept. 24.—One thousand dollars is the amount derived from one acre of tomatoes grown by Mr. George Davis, a farmer residing near this city. The tract was unirrigated but was extensively fertilized. The crop was cultivated along modern lines.

LOOK OUT—CALOMEL IS DANGEROUS

There is no need now to risk your health taking dangerous calomel. Dodson's Liver Tone is guaranteed. Next time your liver gets sluggish and you feel dull and headachy go to the Amarillo Drug Store and get a bottle of the highly successful medicine, Dodson's Liver Tone.

It will start your liver, gently but surely, and relieve every attack of constipation or biliousness without any restriction of habit or diet. Eat what you like, go where you please—it's all the same when you take Dodson's, the pleasant tasting vegetable liquid, for both children and grown people. Its use is not followed by any of the bad after-effects which sometimes follow taking calomel.

A large bottle costs only fifty cents and the drug store will cheerfully give you your money back if you do not find it a perfect remedy to take instead of calomel.

Wet Weather Comfort

Three Dollars Buys a lot of it
TOWER'S FISH BRAND
REFLEX SLICKER

Wear it when you work. Cannot absorb water—turns off every drop and keeps you dry and comfortable. In every sense a service coat, strong at every point. A big buy any way you look at it.

SOLD EVERYWHERE
Protector Hat, 75 Cts.
TOWER'S FISH BRAND
Catalog Free. Satisfaction Guaranteed
A. J. TOWER CO. Boston

"TIZ" FOR TIRED SORE, ACHING FEET

Ah! what relief. No more tired feet; no more burning feet, swollen, bad smelling, sweaty feet. No more pain in corns, callouses or bunions. No matter what ails your feet or what under the sun you've tried without getting relief, just use "TIZ."

"TIZ" draws out all the poisonous exudations which puff up the feet; "TIZ" is magical; "TIZ" is grand; "TIZ" will cure your foot troubles so you'll never limp or draw up your face in pain. Your shoes won't seem tight and your feet will never, never hurt or get sore, swollen or tired.

Get a 25 cent box at any drug or department store, and get relief.

Daily News Want Ads must be accompanied by the cash.

EDUCATE FOR BUSINESS

Improve yourself by studying bookkeeping, shorthand, typewriting, commercial law, business correspondence, penmanship, etc. These are the real bread-winning branches of education nowadays. Fall term begins September the first. Write for catalogue today.

Draughon's Business College
C. H. WILEMAN, Manager. Amarillo, Texas.

"To any one sending us the name and address of any one who will ship one or more cars of cattle, hogs or sheep within one week, we will send them by mail one of our beautiful memorandum books. Give us the date when shipment will be made."

DAGGETT-KEEN COMMISSION COMPANY,
Fort Worth, Texas.

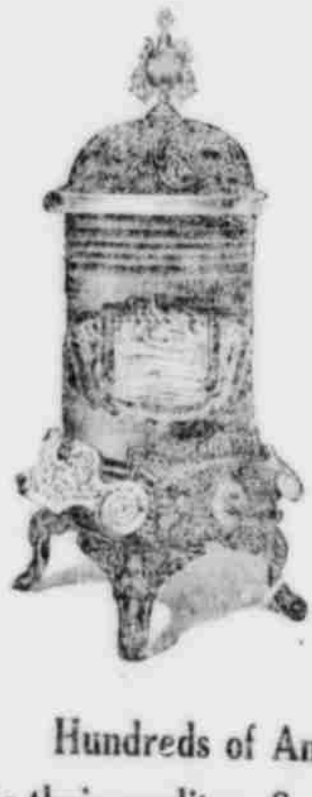

OUR SEVENTH SEASON OF VORTEX HOT-BLAST HEATERS IS NOW ON.

Hundreds of Amarillo people will testify to their quality. Samples now on display.

Morrow-Thomas Hdwe. Co.
RELIABLE GOODS AT REASONABLE PRICES

I HAVE MOVED TO ROOM NO. 1 EAKLE BUILDING.

If you are in need of FIRE INSURANCE or a SURETY BOND call me up.

W. A. ASKEW.
Phone 65.

THE ORIENTAL HOTEL

The ideal family hotel in Amarillo. Has been refurnished and is now undergoing thorough overhauling, painting, papering and decorating. Has numerous outside rooms, attractive lobby, parlor, ample porches, and lawns. An inviting place for high-class patronage. No objectionable people allowed under any circumstances. I believe Amarillo will appreciate and patronize such a hostlery—a place for your wife, sister or mother. Rooms in suite, with or without board. European, $3 per week up. American, board and room, $6 per week and up. Meal tickets, 21 meals, for $7. Best table in the city. Give us a trial.

P. A. STEWART, Manager

THE LEADER

The Barber Shop Near the Post office

BATHS

First-class Work and Courteous Treatment. 114 East Fifth St.