# NATIONAL GUARD SOLDIERS TO PATROL PACKER PLANT

**ST. PAUL, Dec. 6 (By Associated Press)—Announcement that national guard troops have been called out to patrol the packing plant district in South St. Paul, where close picketing by striking employes has prevented the use of strike breakers was made tonight.**

Calling out of the troops follows unsuccessful attempts of both the Swift and Armour Companies to bring in men to take the place of strikers and after conferences with labor leaders had failed to effect an agreement for a discontinuance of the picketing.

The announcement was made at the adjutant general's office [illegible] General W. F. Rhinow [illegible] J. A. O. Preus [illegible]

## STRIKERS CLAIM RANKS GROWING; PLANTS OPERATE

### UNIONS SAY 6,000 MORE OUT; EMPLOYERS HIRING NEW MEN.

By Associated Press

CHICAGO, Dec. 6.—At the close of the second day of the strike of the packing house employes' union officials asserted that six thousand more workers had joined the strikers' ranks in Chicago, while the packers reported that between 80 and 95 per cent of their men were working and that the places of strikers had been filled from the hundreds of unemployed applying for work.

Chicago was the main point of contention during the day, and while spokesmen for the packers admitted that more employes had joined the walkout they also asserted that part of those that went out Monday had returned, and that there was no difficulty in hiring men. In other packing centers of the country, representatives of the "big five" packers reported the strikers returning to work, while the officials of the Amalgamated Meat Cutters and Butcher Workmen of North America, which called the strike, said the ranks of the strikers were being augmented.

## Khiva Temple Will Give Dance Dec. 22

An informal dance for the evening of Dec. 22 has been arranged at the W. O. W. Hall by Khiva Temple. This dance will be free of charge to all Khiva nobles and visiting nobles, the fez and the 1922 card being the only prerequisite for admission.

Farwell's orchestra will play and will have six pieces, it is announced. The hall will be decorated in keeping with the Yuletide spirit, announced the committee in charge.

## PHILIPPINE REPORTS RECEIVED BY HARDING

By Associated Press

WASHINGTON, Dec. 6.—President Harding is understood to have accepted the conclusions and recommendations of the Wood-Forbes mission which studied conditions in the Philippine Islands and recently submitted a report.

The action of the Philippine legislature in adopting a joint resolution asking that action on the proposal be postponed until the Filipinos have been given a hearing is not expected to influence the administration in carrying out the recommendations of Governor Wood and former Governor Forbes, it was learned today from high officials. These officials said they did not see how the report would seriously affect the future of the Philippines as was claimed in the resolution adopted by the legislature.

## TEDDY DEALEY BURNS TO DEATH IN DALLAS

By Associated Press

DALLAS, Texas, Dec. 6.—Teddy [illegible] son of Mr. and Mrs. E. M. Dealey [illegible] Bowser avenue, was seriously burned shortly after noon today and died about 1:30 p. m.

Just how it happened is not known, but while he was playing on the lawn of one of the neighbors his clothing caught fire and was almost entirely burned off before aid reached him, the greater part of his body being very badly burned. After being given medical treatment at home, he was hurried to the St. Paul Sanitarium, where he died.

The funeral will be held at the family home here tomorrow afternoon.

## MANAGING EDITORS NAME NEW OFFICERS

By Associated Press

DALLAS, Texas, Dec. 6.—The Texas Association of Managing Editors of Associated Press papers closed a two-day meeting here today. A. L. Perkins of Galveston was re-elected state chairman and [illegible] of Dallas was named secretary. The association tentatively accepted the invitation of Galveston to meet in that city next year. A feature of today's session was a talk by [illegible] of Chicago, division superintendent of the Associated Press. The members were the guests of the Adolphus Hotel at luncheon.

**Colonel Sanger Dies.**

NEW YORK, Dec. 6.—Colonel William Cary Sanger, assistant secretary of war from 1901 to 1903 and an authority on military affairs, died in a hospital here today. Col. Sanger, who was in his 68th year, was born in Brooklyn, but made his home in Sangerfield, Oneida County, N. Y.

## IRISH-BRITISH PACT TEXT IS ANNOUNCED

(CONTINUED FROM PAGE ONE)

the collection of revenue in Northern Ireland; (C) safeguard with regard to import and export duties affecting the trade and industry of Northern Ireland; (D) safeguard for the minorities in Northern Ireland; (E) settlement of financial relations between Northern Ireland and the Irish Free State; (F) establishment and powers of a local militia in Northern Ireland and the relations of the defense forces of Free State and of Northern Ireland, respectively, and if at any such meeting provisions are agreed to, the same shall have effect as if they were incurred amongst the provisions, subject to which the powers of parliament and the government of the Irish Free State, to be exercisable in Northern Ireland under Article XIV hereof.

Article XVI—Neither the parliament of the Irish Free State nor the parliament of Northern Ireland shall make any law so as either directly or indirectly to endow any religion or prohibit or restrict the free exercise thereof or give any preference or impose any disability on the account of religious belief or religious status or affect prejudicially the right of any child to attend school receiving public money without attending the religious instruction at the school or make any discrimination as respects state aid between schools under the management of different religious denominations or divert from any religious denomination or any educational institution any of its property except for public utility purposes and on the payment of compensation.

Article XVII—By way of provisional arrangement for the administration of Southern Ireland during the interval which must elapse between the date hereof and the constitution of the parliament and a government of the Irish Free State in accordance therewith, steps shall be taken for summoning the members of parliament elected for constituencies in Southern Ireland since the passing of the government of Ireland Act of 1920, and for constituting a provisional government, and the British government shall take the steps necessary to transfer to such provisional government the powers and machinery requisite for the discharge of its duties, provided that every member of such provisional government shall have signified in writing his or her acceptance of this instrument. But this arrangement shall not continue in force beyond the expiration of twelve months from the date hereof.

Article XVIII—This instrument shall be submitted forthwith by his majesty's government for the approval of parliament and by the Irish signatories to a meeting summoned for the purpose of members elected to sit in the House of Commons in Ireland, and, if approved, it shall be ratified by the necessary legislation.

Signed on behalf of the British delegation:

Lloyd George, Austen Chamberlain, Birkenhead, Winston Churchill, Worthington Evans, Hamar Greenwood, Gordon Hewart.

On behalf of the Irish delegation:

Art of Griobhtha (Arthur Griffith), Micheal O'Coileain (Michael Collins), Riobard Barton (Robert Barton), E. S. Dugan, Seorsa Ghabhain Ui Dhubhthaigh (George Gavan Duffy).

Dated the sixth of December, 1921.

## 19 COUNTIES WILL BACK CHAMBER FINANCIALLY

(CONTINUED FROM PAGE ONE)

[illegible]

**THANKS**

[illegible]

## San Jacinto Heights Interest Increasing

[illegible]

**Boat Runs Aground**

[illegible]

## HARE ARRESTED ON SUSPICION OF THEFT

[illegible]

## W. W. SMITH DEAD AT FLOYDADA HOME

W. W. Smith, long-time resident of Amarillo, died last night at Floydada, where he has lived for the past three months.

He was sitting in a chair in his home there, when without a word he fell over dead from heart failure. He was a resident of Amarillo for more than 20 years. He was a member of Alamosa W. O. W. Camp and the Woodmen Circle. Arrangements will be made for his burial in Llano Cemetery after the body arrives here today.

**Daviscourt Wins.**

KANSAS CITY, Mo., Dec. 6.—Dick Daviscourt of Texas won from Wladek Zbyszko in their wrestling match here tonight, taking the first and third falls. It was the first time the two men had met.

## Oil and Gas News Amarillo District

[illegible]

| | | | | |
|---|---|---|---|---|
| | | Condition | Production | Depth |
| [illegible table] | | | | |

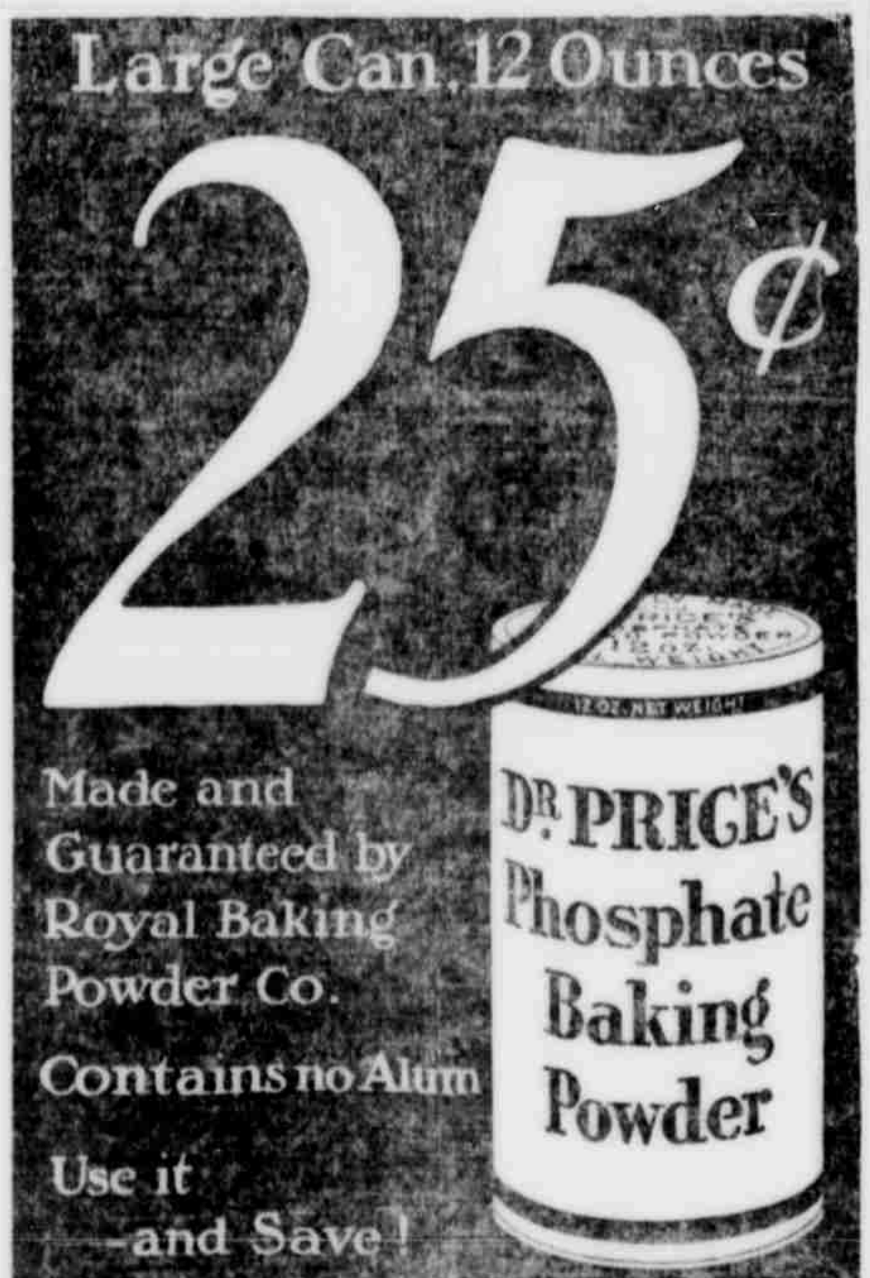

# Office Equipment

One of the Most Complete Stocks in Texas

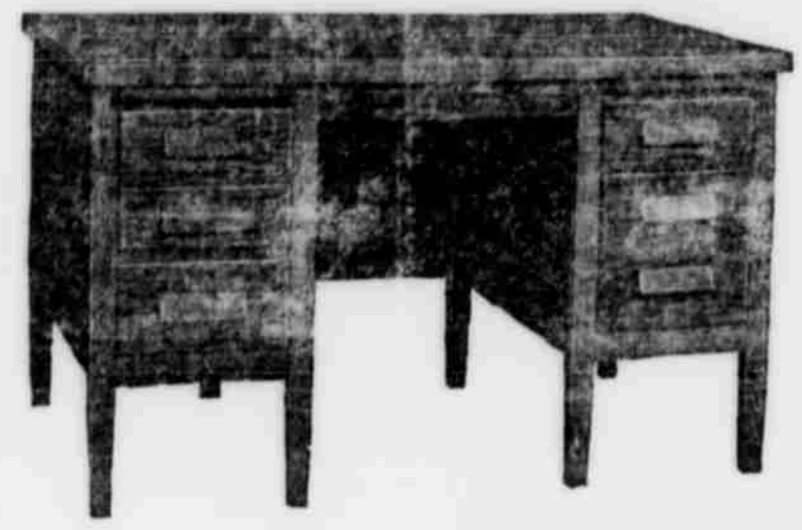

Roll Top Desks
Flat Top Desks
Double Desks
Typewriter Desks
Standing Desks
Office Tables
Display Tables
Typewriter Tables
Directors' Tables
Swivel Chairs
Straight Chairs
Typewriter Chairs
Steel Chairs
Safes
Filing Cabinets
Typewriters

Printing

RUSSELL & COCKRELL The Panhandle Printing Co.

"Our Business Is to Help Your Business"

The Business Supply House of the Panhandle

We Re-Make Mattresses

[illegible]

Panhandle Mattress Co.
Phone 50[illegible] Amarillo, Texas

December 10th Discount Day

Pay your gas bill and save the discount. Service will be discontinued without notice on December 15th on all unpaid accounts.

Our men will accept payment of no bills, and $1.00 turn-on charge is made on accounts when service is discontinued.

Amarillo Gas Co.

Useful Christmas Gifts

Christmas shoppers will find this a good place to fill their Christmas Lists. Our stocks are complete and all high quality goods, priced right. We offer as suggestions:

Ivory of All Kinds,
Leather Goods
Safety Razors and Blades
Stationery,
Box Paper and Envelpoes,
Hair Brushes,
Clothes Brushes
Nail Brushes
Tooth Brushes

King's and Jacobs' Candies
Cigars and Cigarettes in Christmas Boxes
Cigar and Cigarette Holders. Pipes.

Dohoney-Oliver Drug Co.

Prescription Druggists
Fifth and Taylor Sts. Phone 1001

Headquarters for

Brooks Improved Bunsen Heaters

Direct Action Ranges

Gas Fitting and Complaint Work

Amarillo Gas Appliance Co.

Phone 474 606 Taylor

Our Equipment

enables us to TEST YOUR EYES by the most up-to-date methods and GRIND THE REQUIRED LENSES in our own shop.

HYDEN'S

Exclusive Optometrist and Opticians
Nine Years in Amarillo
Corner Seventh and Polk
Phone 1086


The first shipment of California Blue Goose Navel Oranges will be on sale at the retail stores this week, and each orange is stamped "Season's Greetings."


Steam dyeing saves many local people from $4.00 to $12.00 for $1.00. Stripling's Dye Dept., Amarillo Laundry. Phone 1166.

Amarillo Motorcycle Co.

Panhandle distributors of the Henderson, Ace, Reading Standard, Cleveland, Indian, Excelsior and Indian Bicycles.

EXPERT REPAIRING
605 East Third St. Phone 1676

BARGAINS IN USED TYPEWRITERS

| | |
|---|---|
| Oliver No. 9 | $35.00 |
| Oliver No. 9 | $30.00 |
| Oliver No. 5 | $25.00 |
| Remington No. 10 | $67.50 |
| Remington No. 11 | $65.00 |
| Remington Billing Machine | $175.00 |
| L. C. Smith & Bro. | $25.00 |
| Remington No. 10 | $65.00 |
| Royal No. 10 | $65.00 |
| American | $7.50 |
| Oliver No. 3 | $7.50 |
| Oliver No. 3 | $15.00 |
| 2 American Adding Machines at a bargain | $25.00 and $35.00 |
| Rotary Speed | $39.00 |
| Large Safe (Baum) | $115.00 |

Have several good bargains in used office supplies.

AMARILLO TYPEWRITER EXCHANGE
114 West Seventh Street

DR. T. B. JONES
Dentist
Guaranteed work at reasonable prices. Rooms 3-4 Eakle Building, Sixth and Polk Streets.
Phone 2227

CANDY
Fine Hand-dipped Chocolates. Usually retail for 75c per lb. Our price—
35c Per Lb.
RANDAL DRUG CO.

Dr. Carrie M. Hitchcock
Chiropractor
Carver Graduate. Women and children a specialty.
Room 14 Hailes Bldg. Phone 272

Notice Christmas Shoppers

We can save you money on your Christmas Gifts. Before you buy see our line of Watches, Clocks, Ivory Ware, Manicure Rolls, Leather Goods, Cutlery, Dolls and all the latest novelties. 25 per cent discount from our already low prices on all Jewelry and Ivory.

Star Novelty Co.
223 East Fourth St.