

TERRITORIAL BRANDS.

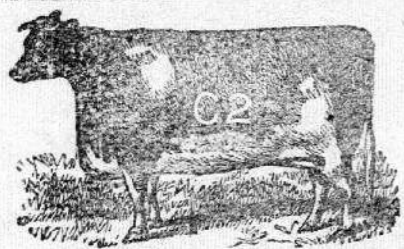

MYERS, BUCK & CO. Range—Upper Teton River, Choteau county. Address—Old Agency. Ear-marks—Crop and underbit out of right ear and swallow fork in left ear. Horses branded C 2 on left shoulder.

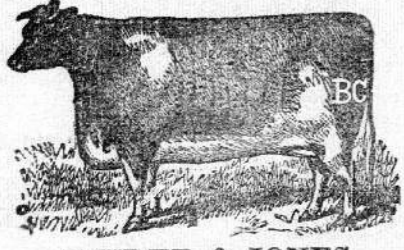

SNYDER & JONES. Address—Fort Shaw, M. T. Range—Between Sun River and Dearborn. Ear-mark—Square crop right ear. Vent—Horizontal bar over brand, thus, B C.

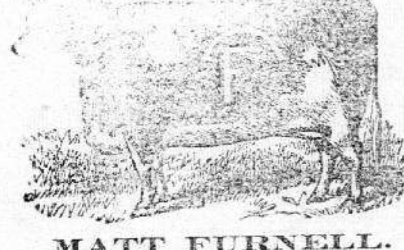

MATT FURNELL. Address—Sun River, M. T. Range—Sun River and Teton Valleys. Ear-marks—Underbit in left ear. Horses branded M on left shoulder.

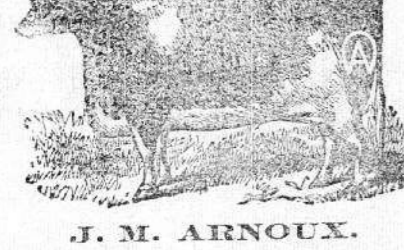

J. M. ARNOUX. Range—Highwood, M. T. Address—Fort Benton, M. T. Vent—Same brand on left shoulder. Horses branded same as cattle on left shoulder.



GREENLEAF & CO. Range—Highwood to Arrow Creek. Address—Benton, M. T. Ear-marks—Crop off left ear, and two bits out of right ear.

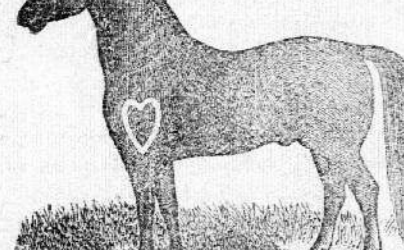

T. C. IRVINE. Address—Deer Lodge, M. T. Range—Deer Lodge Valley. Vent—Horizontal bar across lower end of brand.



D. C. IRVINE. Address—Deer Lodge, M. T. Range—Deer Lodge Valley. Vent—Horizontal bar across lower end of brand.

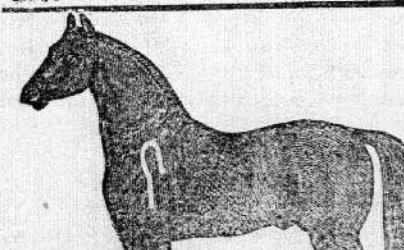

LYON BROS. Range—Willow and Deep Creeks, M. T. P. O. Address—Old Agency, Choteau Co., M. T.



MONTANA CATTLE CO. (Incorporated) L. A. WALKER, Secy. B. HARRISON, Pres. Wm. H. WHEELER, Treas. Address—Helena, M. T. Range—Sun River country. Ear-marks—Crop or slit in right ear, and bit out of right ear. Vent—Perpendicular bar across brand. Brand for horses on left shoulder. Also owners of H-H and W brands.

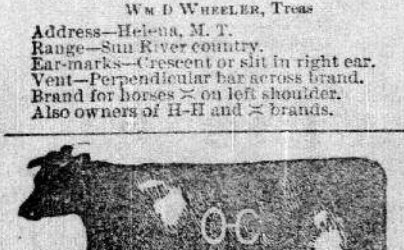

O. H. CHURCHILL. Address—Sun River, M. T. Range—Sun River country. Ear-marks—Crop off left ear, and upper, under, and bit out of right ear. Vent—Perpendicular bar across brand. Brand for horses on left shoulder. No stock disposed with out vent. Horses branded same as cattle on left shoulder.

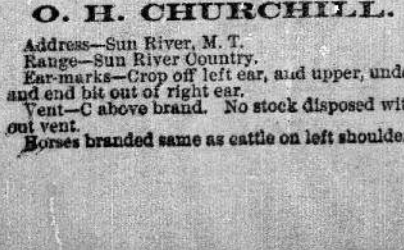

A. B. HAMILTON. Address—Old Agency, M. T. Range—Between Teton and Marias Rivers.

TERRITORIAL BRANDS.

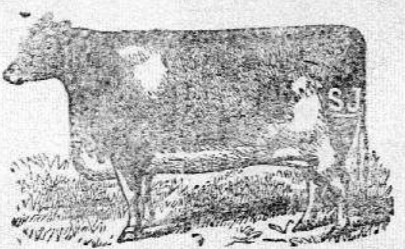

SNYDER & JONES. Address—Fort Shaw, M. T. Range—Between Sun River and Dearborn. Ear-marks—Upper bit right ear. Vent—Horizontal bar above brand, thus, S J. Horses branded same on right thigh.

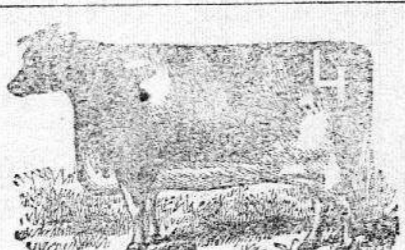

FORD & DUNN. Address—Sun River Crossing, M. T. Range—Sun River and Teton Valleys. Ear-marks—Crop off left ear, split in right ear. Horses branded same as cattle on left shoulder. Cattle Vent—Same brand behind left shoulder. Also owners of about 200 head of 70 brand on left hip.



JOHN NEUBERT. Address—Fort Benton, M. T. Range—Lower Teton Valley. Ear-marks—Two inch square cut out of upper side of both ears. Horses branded T N on left thigh.

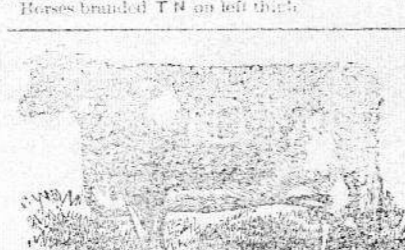

HELDT & DREW. Address—Fort Shaw, M. T. Range—Between Sun River and Missouri River. Ear-marks—Crop off in right ear and two notches on either side of left ear. Old cattle have E. G. Brown's brand and ear-mark.

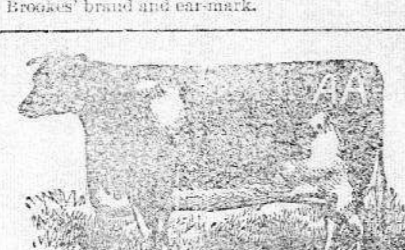

MRS. ANNA ARMSTRONG. Address—Old Agency, M. T. Range—Teton Valley. Ear-marks—Crop off both ears, underbit in left ear.



PATRICK WHALEN. Range—Teton Valley, M. T. Address—Fort Benton, M. T. Ear-marks—Both ears cropped and split. Horses branded same as cattle on the shoulder.



HARRIS & CO. Range—Highwood. Address—Fort Benton, M. T. Ear-marks—Half crop in left ear and split in right ear. Horses branded T on left thigh.

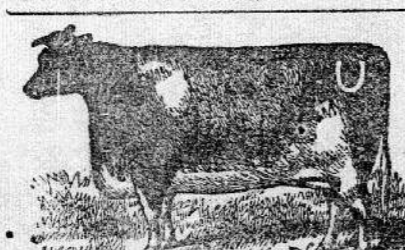

JUDITH CATTLE COMPANY. T. C. POWER, Manager. Range—Warm Spring Creek, Meagher Co. M. T. Address—Fort Benton, M. T. Also branded with horizontal bar in right ribs. Vent—bar underneath the horse's brand. Marks—dewlap on bricket. Also owners of J on left hip. Horses branded J on left thigh.



SAMPLES BROS. Range—Lower Teton Valley, M. T. Address—Fort Benton, M. T. Also owners of horses branded J and F on left shoulder.



M. A. PRICE & CO. Address—Fort Benton, M. T. Range—Arrow Creek. Mark—Dewlap cut up and one cut down. Horses branded P on right shoulder.

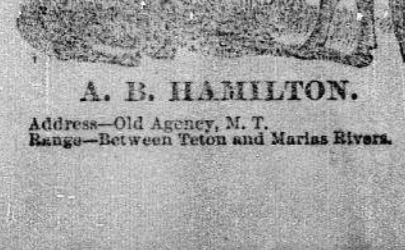

RUFUS PAYNE. Address—Fort Benton, M. T. Range—Teton and Marias Valleys. Horses branded same as cattle on left shoulder.

TERRITORIAL BRANDS.

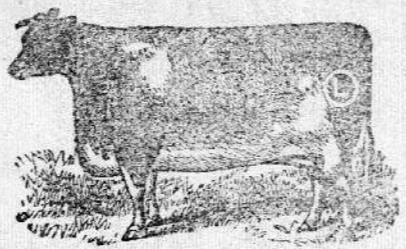

C. L. FISH. Address—Fort Belknap, M. T. Range—Highwood. Ear-mark—Left ear cut square off.



GIBSON & CO. Range—Teton Valley, M. T. Address—Old Agency. Ear-marks—Half underbit in right ear. Also owners of the Sheild brand. Horses branded the same as above on left thigh.

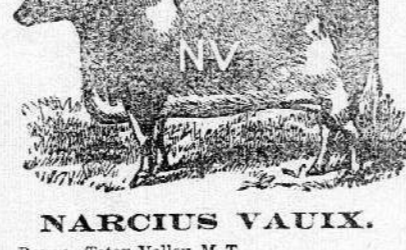

NARCISUS VAUX. Range—Teton Valley, M. T. Address—Fort Benton, M. T. Ear-marks—Swallow fork in right ear. Horses branded N on left shoulder.

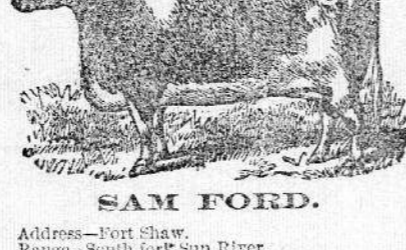

SAM FORD. Address—Fort Shaw. Range—South fork Sun River. Ear-marks—Split in left ear, underbit in right ear. Horses branded F on left shoulder.



DAVENPORT, RAY & CO. Range—Between Shonkin and Arroyo Creeks. Address—Fort Benton, M. T. Ear-marks—Crop from and slit in left ear. Horses branded with a circle O on left shoulder.

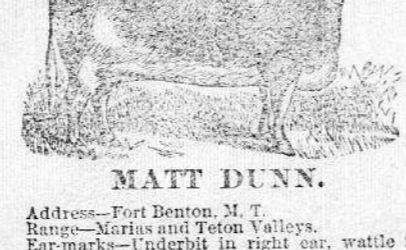

MATT DUNN. Address—Fort Benton, M. T. Range—Marais and Teton Valleys. Ear-marks—Underbit in right ear, wattle in left side of neck.



CON KOHRS. Range—Between Dearborn and Sun River, M. T. Address—Deer Lodge, M. T. Vent—Single bar on left shoulder.



Bull Calves FOR NEXT SEASON'S USE! Stockmen wishing to improve their herds with first-class bulls, will study their own interests by addressing, before August 1, 1883, CON KOHRS, Deer Lodge, M. T.

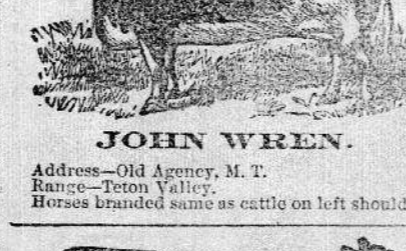

JOHN WREN. Address—Benton, M. T. Range—Marais and Teton Valleys. Ear-marks—Left ear cropped and two slits. Horses branded W on left shoulder.



M. A. PRICE & CO. Address—Fort Benton, M. T. Range—Arrow Creek. Mark—Dewlap cut up and one cut down. Horses branded P on right shoulder.

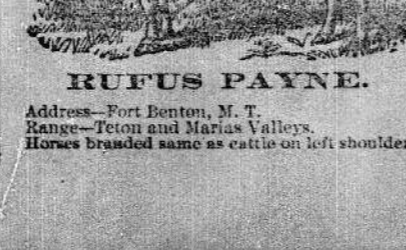

RUFUS PAYNE. Address—Fort Benton, M. T. Range—Teton and Marias Valleys. Horses branded same as cattle on left shoulder.

TERRITORIAL BRANDS.



DAVIS, HAUSER & CO. Address—Parker, Meagher Co., M. T. Ear-marks—Underbit out of both ears. Range—From Black Butte to Flat Willow Creek from Judith Mountains to the Little Snowies, on Ford and McDonalds Creeks. Horses branded same as cattle on left shoulder. Vent—Same brand on left hip.

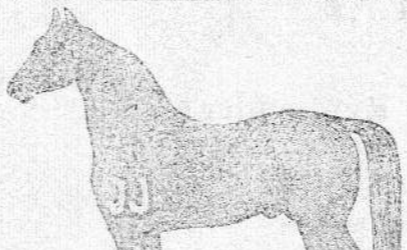

John H. Evans & Jeff Devereaux. Range—Highwood. Address—Fort Benton, M. T. Cattle branded on left shoulder same as horses. Vent—Bar drawn horizontally through the center of the brand.

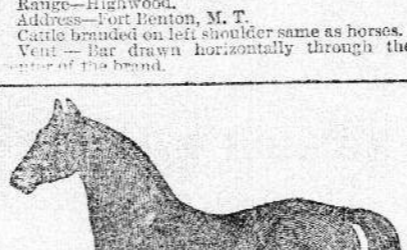

ROBERT VAUGHN. Range—Sun River, M. T. Address—Sun River Crossing, M. T. Cattle branded 1X on left ribs.

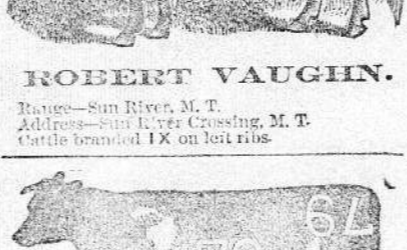

MONTANA CATTLE CO. (INCORPORATED) JAMES T. SHANNON, Manager. Organized, name and brand recorded in 1879. Range—Moscow Valley. Address—Helena and Mandanville, M. T. Also owners of cattle bearing the following brands, viz: X on left hip, Z on left ribs, A on left hip and X on left ribs.

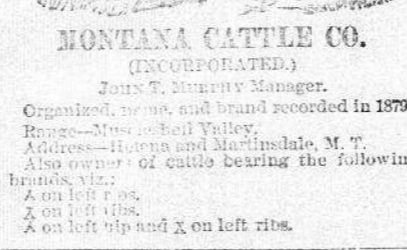

TRIE & SWEEP. Address—Helena, Meagher county, M. T. Horses branded with a bar across the top of the brand.



MRS. N. FORD. Address—Sun River, M. T. Range—Sun River and Teton Valleys. Ear-marks—Crop in left ear. Vent—Bar under brand.



J. F. WEGNER. Address—Dearborn, M. T. Range—Opposite Frickley Pear to Deep Creek in Meagher county. Ear-marks—Crop in right ear. Vent—Single bar on left shoulder.

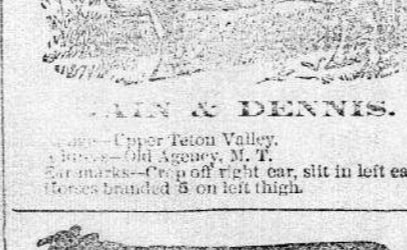

RAIN & DENNIS. Address—Upper Teton Valley. Ear-marks—Crop off left ear, slit in left ear. Horses branded R on left thigh.

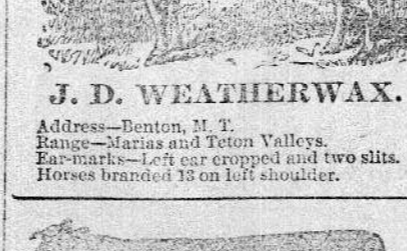

J. D. WEATHERWAX. Address—Benton, M. T. Range—Marais and Teton Valleys. Ear-marks—Left ear cropped and two slits. Horses branded W on left shoulder.



PRIEDLS & NEHOFF. Range—Shonkin. Address—Benton, M. T. Ear-marks—Two slits in each ear. Horses branded P on left shoulder.

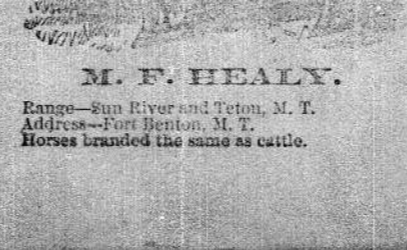

M. F. HEALY. Range—Upper Teton. Address—Fort Benton, M. T. Horses branded the same as cattle.

TERRITORIAL BRANDS.

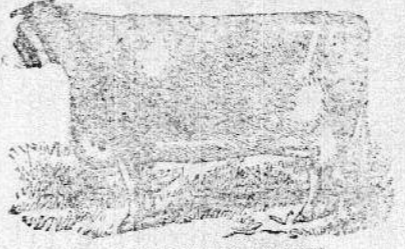

W. MULCAHY. Address—Sun River, M. T. Range—Between Teton and Missouri Rivers. Vent—Horizontal bar under the brand.



P. H. ROWLES & BRO. Address—Sun River, M. T. Range—Sun River to Benton. Ear-marks—Two slits in left ear. Horses branded same on left shoulder.



W. B. HUNDLEY & CO. Address—Helena, M. T. Range—Arrow Creek and Judith Basin. Marks—Crop off of both ears and dewlap.



O. H. MORGAN. Address—Old Agency, M. T. Range—Teton Valley. Ear-marks—Crop on both ears, underbit on left ear.



S. PIPEN. Range—Sand Coulee, Choteau Co., M. T. Address—Sun River Crossing, M. T. Ear-marks—Crop and underbit in left ear; two bits out of right ear.

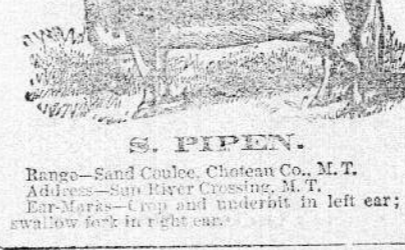

BIRLOW & SONS. Range—Between Highwood and Shonkin, M. T. Address—Fort Benton, M. T. Ear-marks—Crop in right ear. Vent—Single bar on left shoulder.



LOUIS MARCOTTE. Range—Arrow Creek, M. T. Address—Fort Benton, M. T. Ear-marks—Crop in right ear.

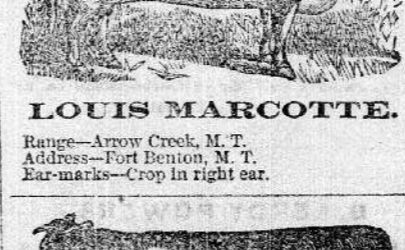

THOMAS CLARY. Range—Sun River, M. T. Address—Fort Benton, M. T. Ear-marks—Crop off left ear and half under crop in right ear. Horses branded same on left thigh.

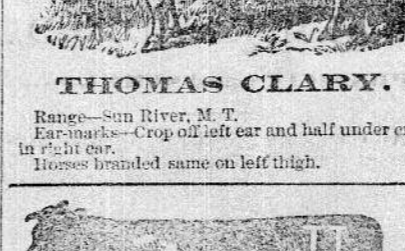

JOHN LEPLLEY. Range—Between Shonkin and Arroyo Creeks. Address—Fort Benton, M. T. Ear-marks—Underbit and crop in left ear in right ear. Horses branded J L on left shoulder.



P. H. BURD. Address—Old Agency, M. T. Range—Upper Teton. Ear-marks—Underbit and crop in left ear and bit in right ear.

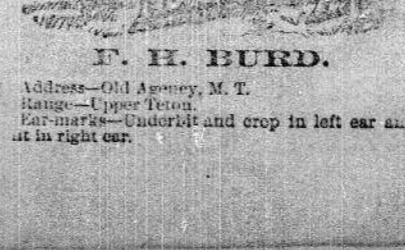

T. F. HEALY. Range—Sun River and Teton Valleys. Address—Fort Benton, M. T. Ear-marks—Over crop on right ear and left ear.

TERRITORIAL BRANDS.



MILNER & BOARDMAN. Range—Shonkin to Arrow Creek. Address—Fort Benton, M. T. Ear-marks—Both ears cropped and split. Horses branded same on left shoulder.



COX & FLOWERREE. Range—Sun River and Teton Valleys. Address—Fort Benton, M. T. Ear-marks—Underbit in left ear. Horses branded F on left thigh.



EDWARD KELLY. Range—Teton Valley, M. T. Address—Fort Benton, M. T. Ear-marks—Underbit on right ear. Horses branded E K on right shoulder.



Broadwater, McCulloch & Co. Address—Old Agency, M. T. Range—South side of Bear's Paw Mountains. Horses and mules branded same as cattle.



HIGGINS & McCLAIN. P. O. Address—Old Agency, M. T. Range—Teton and Dearborn. Horses branded H on right hip.

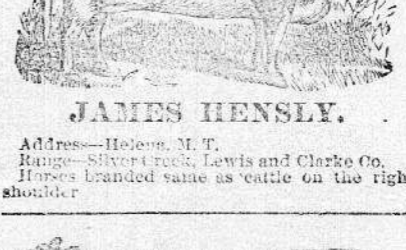

JAMES HENSLY. Address—Helena, M. T. Range—Silver Creek, Lewis and Clarke Co. Horses branded same as cattle on the right shoulder.

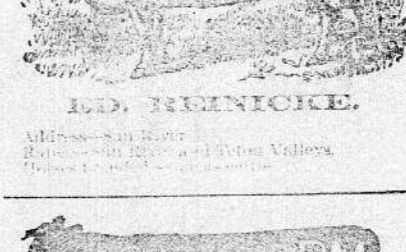

ED. REINICHE. Address—Sun River. Range—Sun River and Teton Valleys. Horses branded same as cattle.

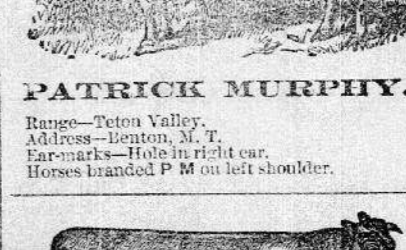

PATRICK MURPHY. Range—Teton Valley. Address—Benton, M. T. Ear-marks—Hole in right ear. Horses branded P M on left shoulder.

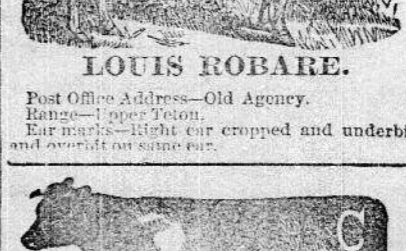

LOUIS ROBARE. Post Office Address—Old Agency. Address—Benton, M. T. Ear-marks—Right ear cropped and underbit, and underbit on same ear.



THE COCHRANE RANCH CO. Address—James Walker, Fort Colquhoun, N.W. T. Ear-marks—Underbit out of left ear. Range—Red River, N.W. Territory. Horses branded same as cattle on left shoulder. Vent—Horizontal bar, thus, — across brand.

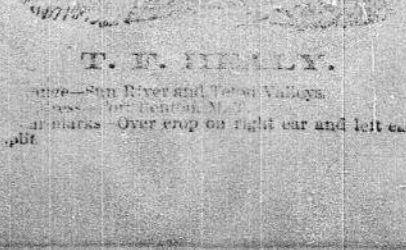

T. F. HEALY. Range—Sun River and Teton Valleys. Address—Fort Benton, M. T. Ear-marks—Over crop on right ear and left ear.

TERRITORIAL BRANDS.



PETER GALLAGHER. Address—Benton, M. T. Range—Teton Valley. Mark—Wattle on left jaw.



HONORE MARTIN. Address—Fort Benton, M. T. Range—Teton Valley. Ear-marks—Left ear cut off.



JOHN J. KENNEDY. Range—Teton Valley, M. T. Address—Fort Benton, M. T.

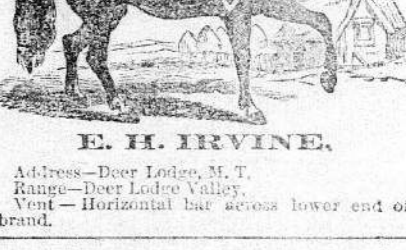

E. H. IRVINE. Address—Deer Lodge, M. T. Range—Deer Lodge Valley. Vent—Horizontal bar across lower end of brand.

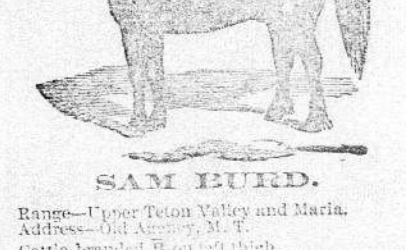

SAM BURD. Range—Upper Teton Valley and Maria. Address—Old Agency, M. T. Cattle branded B on left thigh. Horses branded B on left thigh, underbit in left ear.



POWER & WELLS. Address—Fort Benton, M. T. Range—South of Judith River. Horses branded same as cattle on left shoulder.



CORNELIA BULL. Address—Sun River, M. T. Range—South side of Sun River. Horses branded Z on left shoulder.



L. Z. FARWELL & CO. Address—Freeport, Ill. Range—Judith Basin. Stock to N. & Terr. Union, Meagher Co., M. T.



S. S. HOBSON. Range—Judith Basin, M. T. Address—Utica, Meagher county, M. T. Also owners of cattle branded 22 on left ribs.

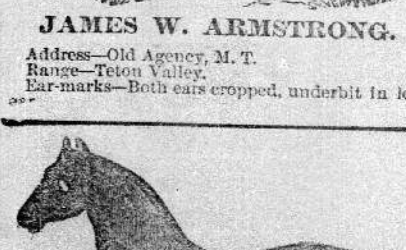

JAMES W. ARMSTRONG. Address—Old Agency, M. T. Range—Teton Valley. Ear-marks—Both ears cropped, underbit in left ear.

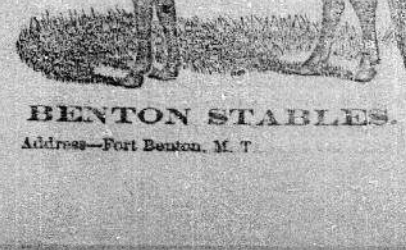

BENTON STABLES. Address—Fort Benton, M. T.