The BROWNSVILLE HERALD SPORTS SECTION

AGLE COACH SAYS M'ALLEN TEAM STRONG

oug Fessenden Avers Bulldogs One of Best High School Elevens In Texas

By BISHOP CLEMENTS
Herald Sports Editor.

Allen football club which will Brownsville team in this city ay for the championship of the ey, is regarded by Coach Fessen- of the Eagles, as one of the t high school clubs he has ever n in action. Their passing at- , and running attack, which the le coach believes is better than displayed by the Bulldogs, is ded by Fessenden as the best ocals will have to go up against. believe McAllen to be the best that we will have played," den announced yesterday.

y are a sound club in the fun- als of football. They know o tackle and block and they the best passing club in high l I have ever seen.

believe they have a much bet- nning attack than they have yed so far this season, and too, have been pointing all season he game with Brownsville," Fes- den says.

essenden's club underwent a hard ctice session yesterday afternoon, immaging with the second string- and going through other and ful conditioning points.

p at McAllen the Bulldogs un- Coach Dykes are also making welkin ring with their practice sions.

cAllen has scored 302 points to ir opponents 47 for the season so in nine games.

rownsville has scored 300 points their opponents 2 so far this sea- in eight games.

cAllen scores for the season fol- :

cAllen 51, La Feria 0.
cAllen 45, Edinburg 6.
cAllen 13, Pharr-San Juan-Alamo

cAllen 27, Weslaco 0.
cAllen 28, Harlingen 7.
cAllen 6, Mission 6.
cAllen 49, Mercedes 7.
cAllen 33, Donna 7.
cAllen 39, San Benito 14.
cAllen 25, Alice 0.

is readily conceded by fandom the game will be an offensive from beginning to end. Both have scoring machine, par ex- nce, as shown by their scores. famed McAllen passing attack, their fast backs are regarded purely scoring players, and they e also demonstrated that they an alert and aggressive club on defense.

he Eagles, too, have not only en a great scoring machine, but efensive club in a class by itself ar this season. The two points ed against them was made by Benito, when a mix-up in signals sed the ball to roll behind their goal line for a safety. The les have kept their opponents, r the kickoff in most games from ring their goal line—that is with- their own 25-yard and no further.

special train will bring McAl- rooters, and preparations are go- ahead steadily to take care of big crowd that will witness the e. The stadium will seat com- tably 2500 or 3000, and it is ex- ted additional bleachers will be cted, beginning today.

ep squads of both clubs are get- in tune also, and one of the big- demonstrations ever displayed visiting rooting delegation is ected to be pulled off on the streets and at the park Friday afternoon by McAllen.

The game is scheduled to get underway at 3:30, and will be broadcast by Brownsville Station KWWG, says Fred Latham, radio manager.

McALLEN IS ROUSED BY COMING BATTLE

McALLEN, Dec. 4.—The North, South, East and West have football games which to their minds are the outstanding event in the world of sport. The Lower Rio Grande Valley, too, has its games and this year all the games played between Valley high schools will next Friday afternoon at Brownsville be massed into one final struggle, with Brownsville high team, conquerors of all Cameron county teams and McAllen, the undefeated Hidalgo county team engaging in a battle for the football championship in the Lower Rio Grande Valley.

Reports emerging from the camps of both teams intimate the two teams are busy solving the problem of their own weakness. It is a known fact McAllen is working hard building up its line to ward off the terrific offensive attack of the Brownsville team, while reports from Brownsville say that team in working out a system of plays to be used in an effort to overcome the "near perfection" passing attack of McAllen.

Led by Captain Bob O'Bryan, vicious center of the Brownsville team, who in past games has been a thorn in the side of passers, every effort will be made to stop the passing of Garza who is conceded to be the best passer in the Valley conference. In past games O'Bryan's smashing plays and ability to crash through his opponent's line and muss up plays has attracted the attention of every Valley coach and newspaper reporter.

McAllen will be in better condition for the Brownsville game than it was when they played the strong San Benito team. While McAllen was an easy victor in the game the services of the two Cox brothers were missed by football fans. During the game frequent calls went from the rooters for the two players to be put in the lineup but Coach Dykes was taking no chances and seeing a victory in sight decided to save the two boys for the Brownsville game.

McAllen will take the field in excellent condition. All players are in tip top shape with the exception of Cavazos, guard, who suffered a fractured collar bone in the San Benito game. The McAllen backfield is intact, the line with the return of Gene Cox being considerably strengthened.

The town of McAllen is wild. Everywhere the conversation is football. Local fans are going to the game in a body. A special train over the Missouri Pacific has been chartered and to date over 200 round trip tickets have been sold. The total is expected to reach 500. Hundreds of people are going by way of automobile and others will take the bus line. The McAllen delegation will be headed by the McAllen Municipal band and the high school pep squad. Arrangements have been completed whereby all business houses in McAllen will be closed at noon to allow employes to attend

5¢
KING EDWARD
-the cigar that bats a ousand in the smoke- ague. You can al- ays depend on is cigar to pro- ice real smoke- joyment ev- y time up.
n excellent ar of con- ent qual- . Always ild and ellow.
ry one today.
(44)
Distributors Walker-Craig Co. Brannon-Sig- naigo Cigar Co. Dallas

SPORTRAITS

JACK SHARKEY

Back to the wars again for Jack Sharkey. The Boston heavyweight, who is considered by many as the leading contender for the vacated title, will make his first appearance since being injured three months ago, against Art De Kuh, at Boston, on Dec. 10.

Starting in January, Sharkey has agreed to fight three times for Tex Rickard, against any opponent the promoter may designate.

Scorpions Open Up on Basketball

Coach Raymond Plato of the Brownsville Junior college issued a call for basketball aspirants yesterday afternoon, and issued equipment to a number of players.

They underwent a light workout for this first time this season, and Plato believes he has the makings of a crack basketball team.

A schedule will be made out soon, and the Scorpions expect to play some of the fastest quintets in the Valley and south Texas.

U. T. Will Play Yankees, Giants

AUSTIN, Texas, Dec. 4.—(AP)—The world's champions, the New York Yankees, and the New York Giants will give the Texas university baseball team the best test that any college team in the country is apt to receive this spring. William (Billy) Disch, Texas coach, has announced that both professional teams will appear on the training schedule of the Longhorns.

NEGRO FOOTBALL TITLE

MARSHALL, Texas, Dec. 4.—(AP)—The negro collegiate football championship of the nation will be decided here Saturday when Bluefield Institute of Bluefield, W. Va., and Wiley college of this city meet on the gridiron.

SOUTHWEST'S STARS NAMED BY N. BROWN

Brown of Texas, Williams of T. C. U., Sanders of S. M. U., Others Mentioned

By NORMAN E. BROWN
Sports Writer for Central Press

The real All-American football team is the one selected by Mr. Fan himself, the well known fan who resides in every city, town and countryside in this well known land.

However, here are some of the outstanding candidates, at least, in my own mind, for the coveted places on the mythical eleven. These opinions are expressed after a fall spent in roaming through the east, middlewest, south and southwest, and seeing at least some of the important battles and outstanding players. I am listing a squad of 22 men, two men for each position—which may either be accepted as an All-American squad or divided into first and second teams. The caliber of the men is such that any two groupings of the players mentioned would make a formidable team, in my opinion—one that would stand the test of discussion against any other submitted.

Ends
Fesler of Ohio State.
Abernathy of Vanderbilt.
Rosenzweig of Carnegie Tech.
Phillips of California.
Tackles
Lassman of N. Y. U.
Brown of Texas U.
Hibbs of Southern California.
Sprague of Army.
Guards
Crane of Illinois.
Post of Stanford.
Cornswett of Brown.
Burke of Navy.
Centers
Pund of Georgia Tech.
Howe of Princeton.
Quarters
Harpster of Carnegie Tech.
Williams of S. California.
Halfbacks
Strong of N. Y. U.
Cagle of Army.
Thomas of S. California.
Lom of California.
Fullbacks
Howell of Nebraska.
Miles of Princeton.

And ranking close to these men in worth are:

Ends
Baker of Northwestern.
Franklin of St. Marys.
Provincial of Georgetown.
Van Sickle of Florida.
Ashburn of Nebraska.
Jolly of Illinois.
Tanner of Minnesota.
Tackles
Bancroft of California.
Williams of Texas Christian.
Pommerening of Michigan.
Nowack of Iowa.
Nagurski of Minnesota.
Cornsweet of Brown.
Guards
Tripp of Tennessee.
Sanders of Southern Methodist.
Leppig of Notre Dame.
Robesky of Stanford.
Westra of Iowa.
Greene of Yale.
Centers
Stadleman of Oregon.
Randolph of Indiana.
Barrager of S. California.
Quarters
Hovde of Minnesota.
Crabtree of Florida.
Halfbacks
Armistead of Vanderbilt.
Hanna of Centenary.
Glasgow of Iowa.
Welch of Purdue.
Mizell of Georgia Tech.
Fullbacks
Pomeroy of Utah.
Burgess of Texas Aggies.
Smith of Alabama.
McCrary of Georgia.
Holmer of Northwestern.

FIGHT RESULTS

SAN FRANCISCO.—Tod Morgan, junior lightweight champion, and Santiago Zorilla, San Blas Indian, drew, (10); Frankie Novy, Sacramenta, stopped George Erne, Oakland, (4).

PHILADELPHIA.—Paulino Uzcudun, Spain, outpointed Big Bill Hartwell, Kansas City, (10); Tom Toner, Philadelphia, outpointed Al Friedman, Boston, (6).

LOUISVILLE, Ky.—Jimmy Finley, Louisville, outpointed Jack Pinney, Toledo, (12). Glen Hidy, Terrehaute, Ind., knocked out Johnny Miller, Indianapolis, (2).

Newcastle, Pa.—Ernie Peters, Chicago, outpointed Louis Carpentero, Pittsburgh, (6).

RICHMOND, Va.—George Godfrey, Philadelphia, knocked out Clem Johnson, New York, (3).

CHICAGO.—Billy Freas, Grand Rapids, Mich., knocked out Al Kubiak, Milwaukee, (4). Al Greenfield, Chicago, outpointed Harry Dublinsky, Chicago, (8). Armand Santiago, Cuba, outpointed Dabby Delmont, Chicago, (6). Herman Ratzlaff, Minot, N. D., outpointed Norman Brown, Chicago (6).

BALTIMORE. — Party Gallagher, Washington, outpointed Battling Levinsky, Philadelphia, (12).

WHEELING, W. Va.—Young Rudy, Pittsburgh, knocked out Dudley Ring, Cincinnati, (7). Battling Gizzy, Washington, Pa., outpointed Eddie Klossman, Cincinnati, (6).

GALVESTON, Tex.—Neal Clishy, Los Angeles, and Bearcat Wright, Omaha, drew, (12).

BUFFALO, N. Y.—Arturo Schakels, Belgium, outpointed Jack McVey, Nashville, Tenn., (10).

MEADVILLE, Pa.—Louis Severo, Meadville, outpointed Johnny Yost.

NEW HAVEN, Conn.—Irish Jackie Pilkington, Meridan, Conn., outpointed Johnny Dundee, New York, (10).

NEWARK, N. J.—Gene Baker, Newark, knocked out Cowboy Frank Willis, Seattle, Wash., (3).

TORONTO. — Frenchy Belanger, Toronto, outpointed Willie Davies, Charleroi, Pa., (12).

ST. LOUIS.—Harry Forbes Chicago, outpointed Willy Michel, Belgium, (10). Joe Rivers, Kansas City, knocked out Dugan Layton, Springfield, Mo., (4). Johnny Kaiser, St. Louis, outpointed Claudie Wilson, Birmingham, (10).

SPORTS FORUM

By Bishop Clements

Boxing program starts tonight at 8:30, at the Fort Brown skating rink.

* * *

Promoter Tex Becceril of Brownsville, who staged the card several weeks ago, and is staging this one, believes he has lineup the best card that has been put on in a long time.

* * *

There is and has been a wonderful football spirit displayed by students of the local schools in regard to its football teams. Now it has extended to the poetical side, and we are indebted to Miss Rachel Barnes, member of the high school pep squad, for the following poem, by Miss DeBardeleben, entitled "The Modern Thanatopsis." It follows:

So play, that when thy signals come to move
The inpenetrable line which stands
Before our undefeated team, each shall take
His man down to the silent halls of defeat
Go not like a weak player at eve
Defeated and wounded, but sustained and soothed
By an unfaltering trust, approach their goal
Carrying the ball under thy arm
And lay it down across their line.

* * *

Al Prince of the Mercedes News, and a real football fan, tells us that there will be a large crowd from Mercedes here Friday to witness the game between Brownsville and McAllen, for the Valley title. And local officials of the school are making preparations to take care of the largest crowd that has ever attended a football game in this city.

* * *

Al Robinson, boxing promoter impresario of Mercedes, tells a good one on a couple of wrestlers, who wanted Robinson to promote a bout between them. But let Mr. Robinson tell the story:

"I overheard a conversation between a wrestler and 'go-between,' it was agreed that one of the wrestlers would let the other pin his shoulders to the mat in 18 minutes and the next fall would go 16 minutes with the other winning. Well and good. That is what happened. I was approached with a proposition to promote a finish bout between the two," Mr. Robinson says.

"But I called them together and told them what they had done, and of course they wouldn't deny it," and in my refusal to stage the bout I made it very plain that the kind of stuff they wanted to pull wouldn't work for me."

* * *

Mr. Robinson believes that in the course of time boxing will be on a higher plane in the Valley than it is now, and was high in his praise of Tex Becerril, local promoter, who will stage his second program tonight at Fort Brown, with Roberto Hinojosa and Jack Morrows, heavyweights, scheduled for the main event.

* * *

Local football fans remember Joe Fernandez of several years ago as a member of St. Joseph's Academy football team. He played on the Mercedes high team in 1927, and developed into a fine plunging backfield man. He didn't play the past season, but is expected to be on the squad next year. Fernandez weighs around 200 pounds and will add a lot of offense and defense to the Tigers next year. The writer saw Fernandez in action against the Edinburg high in 1927 in Mercedes, and he dealt the Cat line plenty misery during that game.

* * *

There are a number of ball players in the Valley now, coming down to the sunshine country for the winter. Topper Rigney, former Detroit star, and prior to that shortstop for the Ft. Worth club of the Texas, going to the Cats from Texas A. & M.; Joe Harris of the Pittsburgh Pirates, is expected to come to the Valley soon for the rest of the winter; these fellows to winter in Harlingen. And Rigney, say fans, expects to make Harlingen his home, and hopes the Valley will organize a professional league, and that he may get a job as manager of one of the teams.

* * *

Bill Katchik of Rio Hondo, is an Valley player home for the season. Saw Bill other day in Harlingen. He pastimed with Mexia of the Lone Star league a part of the past season; and then there is Lupe Rodriguez, well known Valley pitcher, whose home is in Harlingen. Lupe belongs to the Waco club of the Texas league. He had been ill prior to a few months ago, and declares he is feeling fine again, and hopes to take up where he left off, due to illness, and join the Waco team.

* * *

We like the spirit Robert Longoria, star end last year on the local team. Robert didn't make his studies, as required by football rules, and was an ineligible for participation on the team this year. But he works as hard as any regular member, is making fine grades in school, and says he can he can hardly wait for next season to roll around, as he expects to be a regular. And the same goes for Bill Cabler—another of Brownsville's casualty list of this season.

* * *

The following from the Mercedes News of last week:

"Brownsville has the most perfect record of any club, not having lost a game and with their goal line untarnished by the print of an opponent's cleat going over. With a football machine that is noted for its smoothness of action, composed of a line that has not been outplayed this year and which features a center who is the best who has played in four years in the Valley, and with a backfield composed of a smart quarterback, a plunging fullback that is always good for several yards and two other men who run perfect interference and can take their turn at passing and running with the ball. the Eagles are top heavy favorites to win the title.

* * *

"McAllen on the other hand also has a club that is featuring machine and team play and with three of their star backfield men out of the game with San Benito Thanksgiving they were able to defeat that club overwhelmingly with a passing attack."

* * *

Now that Texas University has won the Southwest conference title, there won't be the annual wail among followers of the Steers to get a new coach. Clyde Littlefield may not be the best coach in the country, but his club won—and though you may hear otherwise—that's what counts.

3 GRID STARS OF ARMY RATE ALL-EASTERN

N. Y. U. and Carnegie Tech Each Place 2; Cagle and Strong Heavy Favorites

By BRIAN BELL
Associated Press Sports Writer

NEW YORK, Dec. 4.—(AP)—Less difference of opinion than has been the case in other years was expressed in the consensus of two score experts who assisted the Associated Press in the selection of the 1928 all-eastern football team.

Only one selection failed to include Chris Cagle, Army halfback, and only two could not see Kenneth Strong, New York university star, in the backfield.

Consensus selections:

First Team
L. E.....Rosenzweig, Carnegie Tech
L. T.....Sprague, Army
L. G.....Burke, Navy
C..... Howe, Princeton
R. G.....Dumont, Colgate
R. T.....Lassman, N. Y. University
R. E.....Messinger, Army
Q. B.....Harpster, Carnegie Tech
L. H. B.....Cagle, Army
R. H. B.....Strong, N. Y. University
F B.....Scull, Pennsylvania

Second Team
L. E.....Barrabee, N. Y. University
L. T.....Monoey, Georgetown
L. G.....Greene, Yale
C..... Westgate, Pennsylvania
R. T.....Grant, N. Y. University
R. E.....Stinson, Princeton
Q. B.....Weston, Boston College
L. H. B.....Marsters, Dartmouth
R. H. B.....Miles, Princeton
F B.....Karcis, Carnegie Tech

Hunt, Cerasey Are Exonerated

DALLAS, Dec. 4.—(AP)—The Texas junior college league college conference, through its executive committee, has exonerated Coaches Joel Hunt and Frank Creasey of the College of Marshall from charges that they were ineligible men in conference games. The Dallas News was telephoned the decision last night.

MICHIGAN SIGNS UP HARVARD FOR 1929

ANN ARBOR, Mich., Dec. 4.—(AP)—A game with Harvard, Michigan's first since 1915, and five Big Ten games will furnish the backbone of the University of Michigan's 1929 football schedule.

The election is over
and Hoover is in,
I knew from the start
that our Herbie
would win;
Now the radio's quiet—
and I in my den,
Am enjoying my
books and my Tom
Moores again.

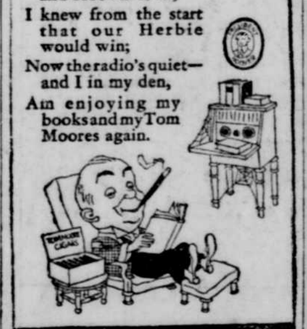

TOM MOORE CIGARS

SECOND CARD OF BOXING AT FORT TONIGHT

30 Fast Rounds Are Scheduled; Hinojosa To Fight Morrows In Main Event

What—Thirty rounds of bang-up boxing.
When—Tonight at 8:30 o'clock sharp.
Where—Fort Brown skating rink.
Main Event—Roberto Hinojosa, 190 pounds, Brownsville, vs. Jack Morrows, 186 pounds, Little Rock, Ark.

By HAL L. EUSTACE

Leather slingers on Promoter Tex Becerril's boxing card tonight hung up their gloves Monday after a strenuous session of training extending over several weeks.

Roberto Hinojosa, 190 pound Brownsville "find" of Jack Sullivan, was the last to put his gloves away. He went through a workout under the glaring light to accustom himself to that angle. He skipped the rope, punched the bag, and did several rounds of boxing with a sparring partner in rounding off for his bout with Jack Morrows, 186 pounds, of Little Rock, Ark. Roberto displayed a straight jabbing left and a right that cut out with piston-like force at intervals.

Especially was Sullivan urging Hinojosa to keep that left jabbing, for he will have to counter Morrows' admittedly strong right punch with that unit.

Morrows completed his training Monday afternoon before a group of soldiers at the skating rink. He is a seasoned veteran of the squared circles and if Hinojosa puts him away, the latter will probably be definitely fixed as a favorite with local fans.

Homer (Kid) Goodman was in a cheerful mood Monday evening, stating he was in good shape and that he expected to beat Johnny Martinez, 114 pounds of Monterrey. However, these boys from northern Mexico have given Homer a run for his money during the past year and a lively scrap is expected when these two step up to each other under the present rules of modified murder. Goodman is well known here, having good spots on a number of cards when Valley boxing was in its heyday. Martinez has appeared in Mexico City rings several times and has a feather in his cap, a draw with David Velasco of that city. Goodman will weigh at 147 pounds and expresses fond hope of staying the entire six rounds, or being up when the knockout comes, at any rate.

Kid Saenz, 130 pounds of Mercedes, is scheduled for six rounds of glove quarreling with Kidd Littz, 134 pounds of Fort Brown. Littz is known as a stringy, but muscular blond who packs a sleep producing wallop in both mitts. Saenz put away Hunt handily on the last card and displayed much footwork and a exploding right. He was not forced to extend himself, but he more than probably will have a busy evening tonight.

The second of two four round exhibitions of the manly art will find Pat O'Malley, 128 pounds of Fort Worth facing Kid Guerra, 132 pounds of San Benito. Guerra is the lad who got mad and jumped straight up and down several times while defeating Joe Zepeda on the last card here. O'Malley has a new star in his crown also—he stayed the limit with May Stein, 150 pound woman wrestler recently. He'd better not rest to these laurels too heavily tonight, however, for Guerra is an earnest lad who means strictly business.

The card will open with Joe Marroquin, 150 pounds of San Benito, negotiating undiplomatically with Kid Pepper of Fort Brown, 148 pounds, over the queston of who is the better with his dukes. Marroquin, a baker, the Valley's counterpart of Johnny Rico, will have full opportunity to strut his wares. Rocque Padron's broken hand halted his fight on the last card just as he was warming up.

The intermissions will be pared to the absolute minimum, Promoter Becerril has announced.

GIFTS THAT GLADDEN

If you want to see "her" eyes glisten with appreciation and genuine pleasure—fix your eyes on the "Gifts for Her" column in the Classified Section.

Things that she is hoping you'll think of are described there for your quick and easy choice. Read the "Christmas Gift Suggestions" in today's Classified Section.

Look over gift possibilities through her eyes—in the

The Shop-o-scope

Christmas Gift Suggestions Columns in the Classiifed Section

Sportistory

ON THIS DATE
Tuesday, December 4

1860—J. Fitzpatrick and James O'Neil fight the longest fight on record in America at Berwick, Me. The battle lasted 4 hours and 20 minutes. No record of who won.

1890—Bob Shawkey, Yankee pitcher of recent years, born in Brookfield, Pa.

1912—The Lipmans of Chicago roll 1,115 in a single game in a sanctioned A. B. C. city bowling tournament.

1913—Packey McFarland and Harry Trendall fight 8 rounds to no decision at St. Louis, Mo.

1923—Sid Barbarian and Johnny Dundee fight 10 rounds to no decision at Detroit, Mich.

1923—Ad Stone defeats Mike Burke at New York in 12 rounds.

1927—Paul Waner is selected as the most valuable player in the National league. Frank Frisch is given second place.

Saturday's Games Will Eliminate All But 4 Teams

DALLAS, Tex., Dec. 4.—(AP)—Claimants of the high school football championship will be reduced to four when the smoke of week-end battles clears away Saturday.

Abilene is the scene of battle between the first two district champions, Amarillo and Abilene.

Two bi-district contests will be settled a day earlier when Sunsea High of Dallas, winner in District 3, clashes with Cleburne, District 4 titleholder at Dallas, and District five's champions, Greenville, settle scores with Marshall, winner in District six at Greenville.

Port Arthur will uphold the honor of District 7 against Main Avenue of San Antonio on home grounds Saturday. Main Avenue holds the District 8 title.

Baseball Draft Appears Doomed

TORONTO, Ont., Dec. 4.—(AP)—With proposed amendments to the draft regulations defeated before the National Association of Professional Leagues opens its annual convention nomorrow, indications today were that the fight on the floor of the convention would be waged about the so-called "Branham resolution" which deals with the draft.

W. G. Branham, president of three minor leagues, plans to fight for adoption of an amendment providing for perpetual right to be drafted by players signing their first baseball contracts in leagues operating under the draft, regardless of their possible affiliation with clubs in leagues recognizing only the limited draft.

The MARION Shoe

For Men

We have in the Marion Shoe for men something that will be appreciated for style and quality. They come in either black or tan in high or low models.

$6.50

Aziz Bros.
BROWNSVILLE - TEXAS

Uzcudun Batters His Way Nearer To Heavy Crown

PHILADELPHIA, Dec. 4.—(AP)—Having pounded hsi way to a clear-cut victory over Bill Hartwell, Kansas City, Nehrojox Paulino Uzcudun, Spanish wood chopper, today was one step nearer the realization of his ambition to succeed Gene Tunney as heavyweight champion of the world.

Although Uzcudun gained a wide margin on points, the negro assimilated everything and came back for more. The Spaniard hammered his opponent with enough blows to stop several less hardy men, but the negro was always on his feet.

Hanging up the Valley's largest "Men's Gift", stocking. The Fashion's Christmas display is open.

Worry—Wonder — and "What will I give him" fade away with this announcement.

This store—the headquarters he depends on for his own things can now be depended upon for gifts for every man — every age — every cost.

Gift details will follow daily.

News of the newest gifts for men are yours for the reading—and viewing.

The FASHION
PERL BROS
A STORE FOR MEN
BROWNSVILLE, TEXAS

Boxing
Ft. Brown Skating Rink
Tonight
At
8:30 P. M.
30 Rounds of Clean, Fast and Snappy Boxing by Fighters with Ring Reputations
— MAIN EVENT —
10 Rounds
ROBERTO HINOJOSA
190 Lbs.—Brownsville
— Vs. —
JACK MORROWS
186 Lbs.—Little Rock, Ark.
— 6 Rounds —
Homer Goodman
147 Lbs.—Brownsville
— Vs. —
Johnny Martinez
144 Lbs.—Monterrey
— 6 Rounds —
Kid Saenz
136 Lbs.—Mercedes
— Vs. —
Kid Littz
134 Lbs.—Ft. Brown
— 4 Rounds —
PAT O'MALLEY
129 Lbs.—Ft. Worth
— Vs. —
KID GUERRA
133 Lbs.—San Benito
— 4 Rounds —
JOE MARROQUIN
149 Lbs.—San Benito
— Vs. —
KID PEPPER
150 Lbs.—Ft. Brown
ADMISSION
Ringside $1.50
General Ad. $1.00