AVIATOR

(Continued from page 1)

acter," Col. Gilmore said Monday morning. "He was undemonstrative, but absolute true blue. He was singularly free from affectation, and everybody had a deep affection for him. His loss creates a gap that will be hard to fill. Pilots, airport officials, and his other acquaintances looked to him as a perfect type of flying pilot. He was slow to make acquaintances, and was extremely fair in all his dealings."

He has been connected with the Pan American company since 1924, and when the local airport was opened in 1929 and the Mexican Aviation company merged, he was retained and later made superintendent of flying, officials said today.

"We must pay tribute to the citizens of Brownsville," Col. Gilmore said. "Those who were visitors on the field did not rush to the scene, but exhibited a praiseworthy decorum.

He would not make a statement concerning the future of gliding here, but intimated that the club would continue in operation.

Strap Breaks

"As an official of the Pan American company, I can make no statement. Gliding should continue," he said. "It mas an unfortunate accident. A man who is hunting ducks may be killed when a gun explodes in his face. Gliding is as safe as any other sport, and the accident would not have occurred if the safety strap had not broken."

The clasp of the strap was still buckled when the glider was inspected after the crash. The machine itself was but slightly damaged as it fell slowly, landed softly, and turned over on its back.

Snyder has to his credit thousands of hours of flying, and was considered one of the best airplane pilots in the country. He was a resident of Brownsville, having married March 16, 1929 in Mexico, bringing his bride here to live.

He is survived by his wife and mother, the latter living near Detroit, his former home.

An official of the department of commerce, division of aviation, was a visitor in Brownsville last week, and made several flights in the local glider, pronouncing conditions here perfectly safe. He also gave a talk on gliding to the members of the gliding club. The exhibition yesterday was supposed to have been of similar nature, demonstrating gliding to interested citizens.

No announcement had been made Monday morning for burial.

Alamo Legionaires Plan New Building

(Special to The Herald.)

ALAMO, June 9—The American Legion post is planning to duplicate the Alamo on one of the city parks located on the highway of this town.

The building when completed will cost about $7,000 and plans are being drawn by R. L. Volger, architect. Most of this money has already been raised. As soon as the plans are completed the building will be started.

Besides being used for a meeting place for the Legion Post, the building will also be used as a community house for gatherings of all kinds and would more or less take the place of a city hall or municipal auditorium, a building which Alamo does not have at present.

A 260-foot mast has been erected in India to enable meteorologists to study weather conditions for the guidance of pilots of dirigibles that will be operated between England and India.

OKLAHOMA MOB LEADERS FACE PROSECUTION

Associated Press Photo

Gov. W. J. Holloway of Oklahoma directed officials to prosecute leaders of a mob who stormed the Grady county jail at Chickasha and fatally injured Henry Argo, a negro accused of attacking a white woman. The cell where the negro was shot and stabbed is shown above.

DEATH PARTS SPEED BROTHERS

Paul Marshall (right), mechanic, was killed and Cy Marshall, driver brothers, was injured when their racing car plunged off the track and over a wall during the Indianapolis 500-mile race. Paul was from South Cy, Indianapolis.

Hold Up Blocked

FORT WORTH, June 9.—(AP)—Authorities here today were holding a man for questioning in connection with the robbery yesterday of Fred and Company, Fort Worth Loan and Jewelry Shop, of between $10,000 and $20,000 in diamonds and $750 in cash.

The man was captured as he was leaving the place and the loot was recovered.

As the robber was emerging from the Office of the Loan Company, C. W. Allen, an employee, entered by a hall door. They fought but the robber jerked free and fled. Allen followed and caught the man, holding him until a policeman arrived. Diamonds and cash were strewn along the course of light and fight.

City Briefs

Do You Want a cool room, also home cooked meals? Close in. $8.75 per week. 1009 Adams St., phone 1227-J. —Adv. 12.

Dickey's Old Reliable Eye Water refreshes and strengthens weak and tired eyes. —Adv. (4)

Mexican Jumping Beans. A new fresh lot just received at the Basket Place, northeast corner Plaza de Armas, Matamoros Mexico. Adv. 9.

Freak Cloudburst Is Reported at Laredo

LAREDO, June 9.—(AP)—A freak cloudburst nine miles north of here yesterday, estimated by ranchmen at seven inches, sent an unnamed creek raging two feet deep across Laredo-San Antonio highway for a quarter-mile, delaying traffic for more than an hour.

In Laredo itself, the shower was too light to settle the dust.

Scattered rains were reported throughout this section of South Texas, Pearsall and Cotulle both havin gheavy rains and Webb, 28 miles north of here, reporting two inches of rainfall in an hour.

Pollen dust from pine trees has settled on the decks of ships 300 miles from shore.

Some species of opossum carry their young upon their back, the tail being used to hold to.

Champ Archer

Associated Press Photo

Eva Jane Leatherman, senior at the University of Wichita, took first place in a recent archery tournament for Kansas college girls.

MARKETS

N. O. COTTON

NEW ORLEANS, June 9—(AP)—Cotton had rather an easy opening in the absence of cables, Liverpool being still closed, first trades showed 1 point gain to 4 points decline. There was considerable realizing and liquidation after the start, feeling being depressed by the favorable weather over the week end and fears of a further decline in stocks. July traded down to 15.14, October to 13.91, and December to 14.00, or 11 to 12 points below Saturday's close. At the end of the first hour the market was easy and at the lows.

POULTRY

CHICAGO, June 9—(AP)—Poultry: steady; fowls 21-22; broilers 20-23; springs 30; roosters 14; turkeys 18; spring ducks 17-18; spring geese 20.

CHICAGO GRAIN

CHICAGO, June 9—(AP)—All grain prices showed an early upward trend today, owing largely to reports of persistent absence of rain over the spring wheat belt. Opening unchanged to 7-8c higher, wheat held near to the initial limit. Corn, oats and provisions also tended upward, with corn starting a shade off to 3-8c up and subsequently keeping near to the opening figures

BUTTER AND EGGS

CHICAGO, June 9—(AP)— Butter and eggs, unchanged.

Laredo Officers In Fatal Pistol Duel

LAREDO, June 9.—(AP)—Miguel Arradillas, desk sergeant at the Nuevo Laredo police station was in a hospital in serious condition today with a bullet wound in the face and Ramiro Lugo, 21, of Nuevo Laredo, Mexico, was dead, after a shooting yesterday in a Nuevo Laredo saloon.

Gustavo Santos of Villa Dama, Mexico, was in jail, charged with killing Lugo and wounding Arredillas.

Lugo and Sanos, officers said, became involved in a quarrel and the shooting started. After Lugo fell, mortally wounded, Arredillas was shot as he attempted to arrest Santos.

REGISTRATION

(Continued from page 1)

many residents from other Valley towns made a general exit from convention headquarters taking the visitors on the pre-convention entertaintment, the boat ride and fish dinner at Point Isabel. This feature was the courtesy of the Harlingen Chamber of Commerce. If the crowd rather suddenly increased the anticipated proportion, plans for the entertaintment were not upset, but merely enlarged. The motor cavalcade numbered about 240.

John T. Floore, secretary of the chamber of commerce came back to Harlingen by plane from Plainview, where he was attending a meeting of commercial executives, in order to be on hand for the Sunday afternoon program. He was assisted by Howard Barrett, chamber of commerce publicity director, and Mrs. Guy Hoover, secretary in directing and handling the crowd. Earl Bacon and Ed Stuart turned their boats over to the chamber for the boat rides, and several trips were made to show the visitors all the main attractions of Point Isabel.

A large part of the crowd visited Padre Island and enjoyed Gulf waters after the boatride, but chiefly, the delegates devoted the remainder of the afternoon to finding and greeting old friends gathering in the reception rooms of the Point Isabel yacht club. An elaborate five-course dinner was served at 7 o'clock.

Cars called at Harlingen hotels Sunday morning to transport visitors to various church services of the city.

Valley "Shows Off"

Valley clubs are "showing off" the Valley today, by means of a progressive luncheon which will take the delegates from Harlingen to McAllen, and back to Mercedes. Raymondville is to serve the first course, watermelon, Edinburg the second, a barbecue, and McAllen, the third, ice cream and cake. Club members and city officials will be on hand in each town to welcome the visitors and extend the cooperation and goodwishes of their cities. The Mercedes club is to be hostess at Llano Grande country club at a Spanish tea, at 5 o'clock.

Formal Opening Tonight

The formal opening of the convention tonight at the Harlingen Fair Park auditorium at 8 o'clock is also Valley-wide, and Valley residents as a whole are urged to attend. Mrs. Blanche Fulgham, Valley Federation president, will preside and greetings will be given by officials of Valley cities and various civic organizations. Miss Marion McClench of Ann Arbor, Mich., national federation president, will speak briefly bringing greetings from the national organization.

Evening Session

3:00 p. m.—Formal opening of convention, Fair Park auditorium, Blanche Fulgham, President of Valley Federation, presiding.

Singing, "America".

Invocation, W. A. Harding, Raymondville.

Welcome address, Whit Rogers, McAllen, Valley Secretaries of Chambers of Commerce.

Presentation of Keys of Valley, A. J. Ross, Mayor of Edinburg.

Greetings: Rotary Club, Harry Carrol, Donna; Kiwanis Club, Nix Harrington, Mercedes; Lions Club, Judge M. L. Dew, Weslaco; Valley Federation of Women's Clubs. Mrs. Volney Taylor, Brownsville; Women's Chamber of Commerce, Mrs. T. S. Herren, Harlingen.

Response, Clara E. Suter, President of Dalhart Club.

Singing, "Texas, Our Texas."

Greetings from State Federation, Mary Jane Higgins.

Greetings from our Texas representative, Daisy H. Leake, Temple.

Second National Vice-president.

Greetings from National Federation, Marion H. McClench, Ann Arbor, Michigan, President.

After the formal opening program informal dancing will be enjoyed at Casino Park, Harlingen, through courtesy of the Chamber of Commerce.

COMPLETE 13,000 MILE CRUISE

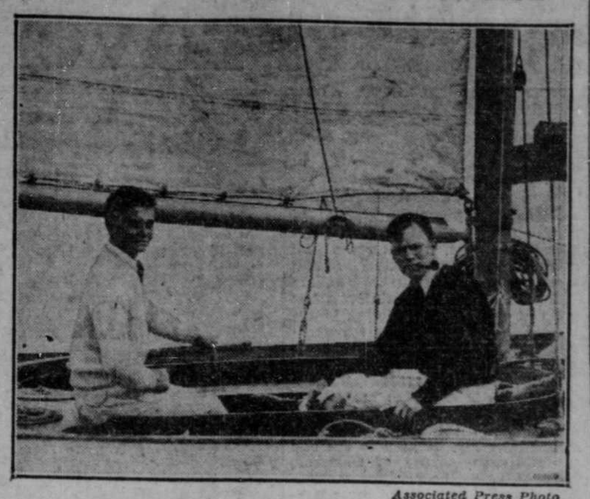

Associated Press Photo

Carl Weagant (left) and Henry Devereux, both of Cornell, crossed the Atlantic and toured the Mediterranean in their ketch, Carlsark. On the return voyage Devereux took passage on a steamer they chanced to meet in mid-Atlantic, and met his friend later on arrival at Bayside, Long Island, N. Y.

CREAGER

(Continued from page 1)

ing no discredit upon the honorable men and women present. The charge or insinuation that there was intoxicating liquor in my apartment is as false as the remainder of his statement. Hiding in a cowardly manner behind his senatorial immunity, Brookhart made charges. He has proved none. He talks of an investigation. I have repeatedly charged and defied this cheap faker. I now repeat the challenge and defiance."

Owing to the conferring of the honorary degree at Georgetown, I said he would be unable to attend the republican state executive committee meeting today at Houston.

ALTITUDE RECORD SET

WASHINGTON, June 9—(AP)—The bureau of standards announced today that Lieutenant Apollo Soucek of the navy had flown his plane to an altitude of 43,166 feet last Wednesday, establishing a new altitude record.

The House of Windsor is the name given the British royal family.

MALARIA?

Get Overnight Results With LAX-ANA or Get Your Money Back

The 60c Bottle Contains Twice the Quantity of the 35c Size

LAX-ANA

(Double Strength)

WHAT

you want in a position that's really worth while will be found in the Want-ad columns of THE BROWNSVILLE HERALD

ALWAYS Comfortably COOL

RIVOLI

SAN BENITO

Today and Tomorrow

The Greatest Screen Drama of All Time!

JOURNEY'S END

Inspiring, tremendously moving Drama that your heart will cherish....a truly great talking picture.

A WORLD SENSATION

Also

ALL TALKING COMEDY

SOUND FABLES

MOVIETONE NEWS

Sunburns are just as serious as other burns. Take the fire out instantly by soothing, healing applications of Sodiphene

The Alkaline Germicide—30c, 60c, $1.10

Acclaimed by the crowds at the Capitol Theatre yesterday as the greatest drama of all time.

JOURNEY'S END

With COLIN CLIVE of the original stage play

— Added —

Micky Mouse Comic "GALLOPING GAUCHO"

Paramount Act 'DRESDEN DOLLS'

Parasound News

Today And Tomorrow

CAPITOL Home of Paramount Pictures Brownsville

DANCE

to the music of

The Southland's Most Famous Band

The University of Texas Troubadours

THE AZTEC ROOF

San Benito Tues. Nite, June 10th

W. O. Rozell

AUCTIONEER

"If it has value, I can sell it and get the money"

San Benito, Texas Box 512

Phone 6011-F-3

ARCADIA Home of Paramount Pictures

Last 2 Days

AL JOLSON in "MAMMY"

With LOIS MORAN LOUIS DRESSLER

Al Himself, in newest, best picture

CARNEIRO, CHUMNEY & COMPANY

Certified Public Accountants

Income Tax Service

BROWNSVILLE State National Bank — SAN ANTONIO Smith-Young Tower — CORPUS CHRISTI Nixon Building

1911 1930

Skelton Abstract Co.

Abstracts of Title, Merchants Bank Building — Title Insurance, Brownsville

Dependable Phone 353 Prompt

BROWNSVILLE TITLE COMPANY

BROWNSVILLE, TEXAS

Abstracts of Title — Title Insurance

We cover all lands in Cameron County

Jones Transfer & Storage Co., Inc.

CLASS "A" MOTOR FREIGHT LINES

VAN SERVICE — MACHINERY MOVING

Harlingen Phone 3 — Edinburg Phone 3 — Brownsville Phone 787 — McAllen Phone 491

Local Agent in Each Town — Call for Schedule Card