

Big Ben

Has taken down the Big Blue Banner. You may think all of our bargains are gone, but THAT'S a MISTAKE. Although we have had a Big Sale still we have a lot of goods yet and will continue to give our customers the

Extreme Low Prices

on all winter weight goods and short lots in all grades. We have just closed our inventory and find many lots with only a few sizes left. So we have placed prices on them that will move them quick. Come in and them over

Suits, Overcoats, Shoes, Oxfords, Hats, Caps, Shirts, Gloves

New Spring Goods arriving daily. Ask to see the new Spring Suits--its no trouble to show you

J. S. SATNIFER

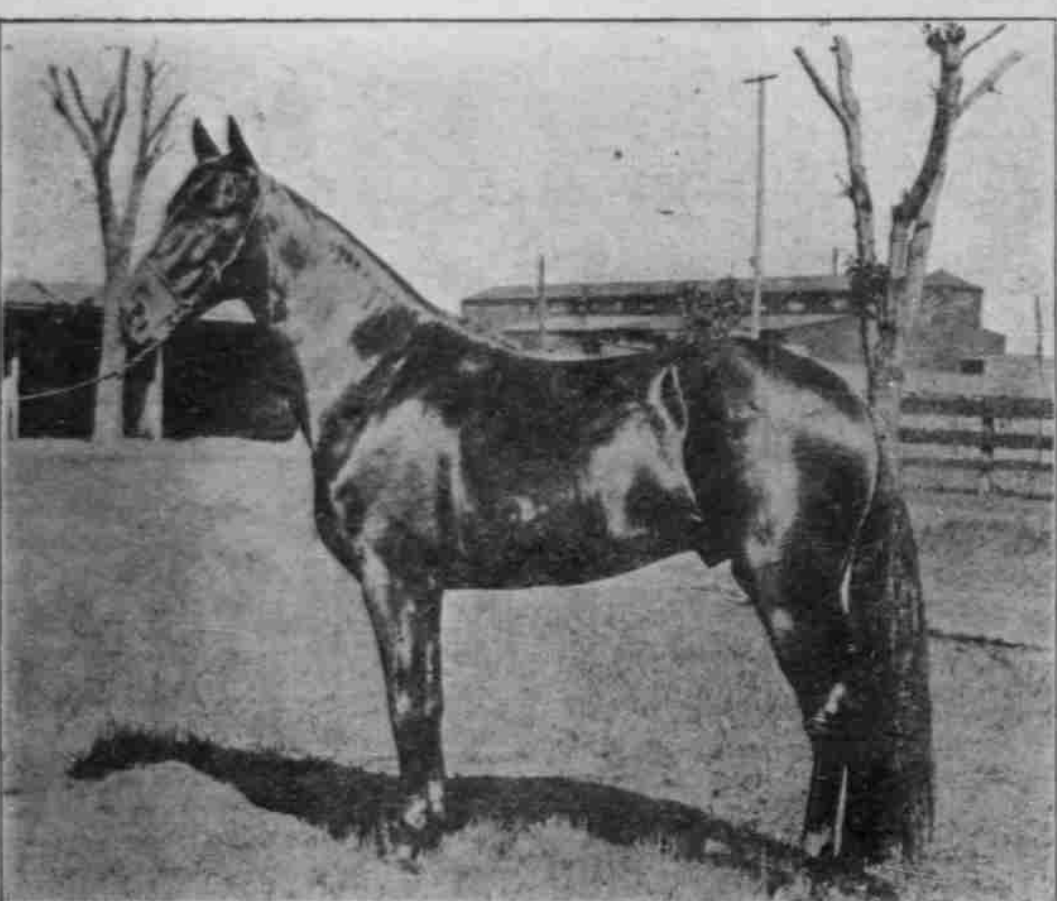

PETER RED

REGISTERED No. 44864
Race Record 2:11 3-4

By the World's Greatest Sire, Peter the Great 2:07 3-4, will make the Season of 1913 at the stable of Robt. Walker, corner Water and First Streets, at

\$25.00 to Insure a Living Colt

Money due in all cases when colt is foaled, mare parted with or bred to another horse. Lien retained on colt until service fee is paid. Peter Red 2:11 3-4, is the best bred, the best race horse and best young sire that has ever stood for service here. Breeders should not overlook this and get a colt by one of the best young studs on earth. This may be his last season here, so don't fail to get a colt

ROBERT WALKER

Corner First and Water Streets RICHMOND, KY

FOR SALE

We have the following Gasoline Engines that have just been overhauled and in first class condition, that we wish to sell at a bargain if taken at once

- 1 2-h. p. Hagan
- 1 4-h. p. Hagan
- 1 6-h. p. Hagan
- 1 4-h. p. Watkins
- 1 4-h. p. International
- 1 2-h. p. International
- 1 8-h. p. Two-cycle Marine

And a lot of other machinery for motor boat

Phone or Address

RICHMOND HEATING & PLUMBING CO.

Day Phone 270

Night Phone 658

"Pittsburgh Perfect" Fence

Dig Deep into the Details—learn of What and How the Fence you Buy is Made

A great many fence users don't really know what quality of material manufacturers put into their fences, nor how they make them. Your money goes for the fence you buy. Why don't you find out what you are getting for your money? You don't buy cows or farm machinery made in different ways for field, farm, ranch, lawn, garden, poultry, and rabbit yard and garden.

Every Rod Guaranteed

Ask your dealer for "Pittsburgh Perfect" and insist on his furnishing it. Do not allow him to persuade you that some other fence is just as good. If he doesn't sell it, write us direct.

Pittsburgh Steel Co.

Pittsburgh, Pennsylvania

Who Will Get The Next \$10?

Climax Contest Causing Excitement.

Next Count Mar. 15 and Last Before the Final Count Middle of April.

The Climax voting contest goes merrily on and interest in the outcome is growing more intense every day, especially since the contestants know what a magnificent prize one of them is to get. There will be two more counts—the next one next Saturday, March 15th, and that will be for \$10 in gold, the money to go to the contestant who makes the greatest gain in votes from the time of the last count—Feb. 15 to March 15th.

Previous votes will not count for the gold, but simply toward the piano, and that being the case, every contestant has an equal show, as the one who makes the greatest gain will be the one who will be awarded the gold.

It will be remembered that the first prize went to Miss Laura Taylor, the second to Miss Georgia Walton, with Miss Eliza Turner winning second money; and now the question is, who will win the \$10 Saturday?

We desire to call the attention of the contestants to this fact: The bonus votes, other than for the merchants' coupons, will be reduced after the next count. This being the case the contestants should get in every vote possible between this time and March 15, as the bonus vote will not be so large hereafter.

What you want to know is, how you can win the gold and the piano, too. Get new subscribers; get old subscribers to pay up and renew; trade with the merchants who are offering prizes; follow the rules and get in every vote you can between now and next Saturday afternoon, March 15th.

Try hard and win this last special prize we offer, and you will be in good position to make the high vote on the piano count about April 15th, which will be the last count, the result of which will determine who gets the piano.

SPECIAL OFFER.

The Climax makes the following bonus offers to the various candidates in the contest, same to hold good until Saturday, March 15, at 4 o'clock:

For every seven yearly new subscriptions we will give 10,000 extra votes, making a total of 14,000 votes.

For every seven renewal subscriptions 4,000 extra, a total of 11,500 votes.

For every seven back subscriptions, 3,000 extra, a total of 8,800 votes.

For every 400 merchants' coupons brought to this office and counted by the publisher or his assistants, a bonus of 1,000 extra votes will be given, a total of 4,000 in all.

One five-year paid-up subscription and two yearly paid-up subscriptions will credit the candidate with the 10,000 bonus vote, or any combination of paid-up or renewal subscriptions, for more than one year, totaling seven subscriptions, will entitle the candidate to the 10,000 bonus vote.

All of the contests should get busy and make the most of the time intervening between this date and that of the next count and roll up a large vote. From present indications there is a big surprise in store for some one.

Merchants' coupons, counting 25 votes can be procured with every cash purchase amounting to \$1 at

Hamilton Bros.
L. E. Lane
The McGaughey Studio
Engle & Company
Perry's Drug Store
D. B. Shickeloford & Co.
John L. Gibson & Co.
Rice & Arnold
Stockton & Son
W. P. Higgins

Count of Jan. 11 Last Count
George Walton 8,815 61,425
Eliza Turner 9,225 60,025
Laura Taylor 9,500 59,575

Charlotte Azbill 50,000
Lillian Jones 48,125
Willie Parks 40,000
Bernice Robertson 44,650
Grace Hammonds 42,850
Mrs. Minnie Terrell 40,750
Myrtle Ballard 38,025
Maude Vaughan 30,650
Mattie Tyson 28,025
Bertha Carrier 20,150
Sallie Wood 20,225
Pauline Jones 4,075
Bessie Hayden 4,350
Willie Barton 4,300
Elizabeth Marshall 4,100
Ethel Wharton 2,500
Maude Moberly 2,100
Curtie West 2,050
Minnie Zettie 1,825
Lydia Young 1,775
Elizabeth Blake 1,000
Lucy Jones 1,000
Grace Harlan 1,000
Annie Oliver 1,000
Mabel Taylor 1,000

Remember and have your friends trade with the merchants who are giving the coupons. They are reliable tradespeople.

Architect's Notice.
I am prepared to draw plans for buildings and remodeling of all kinds. Will also furnish estimates or superintend construction of such projects. Phone 101. Orders left for me at THE CLIMAX office will receive prompt attention.
N. R. TURPIN.

Accidents will happen, but the best regulated families keep Dr. Thomas' Electric Oil for such emergencies. Two sizes, 25 and 50¢ at all stores.

Notice.
You are hereby notified by me as the executor of the estate of J. W. Chaney to file with me at once your account, properly verified, as required by law. He, the said Chaney, died, as per date, on March 24, 1913.
47-1f
E. BRUCE CHANEY, Executor
Valley View, Ky.

Maiden Ridge Nursery.
I have for sale this Spring a lot of fine one and two-year-old white-rooted grafted trees and varieties of stock. The Maiden Ridge trees are giving satisfaction everywhere. Save half by cutting out the agent's profit. Send for price list. The fine Arums strawberry a specialty. G. D. Smith, E. K. S. N., Richmond, Ky. 41-81

It has long been a Democratic custom in Madison county to give a second term to those officials who perform their duty well during the first term of office, and you can make no mistake by deciding to cast your vote for H. B. Terrell for re-election in the office of County Court Clerk. His record is open for the closest inspection.

Mark Hanna
Reg. No. 2099
Will make the Season of 1913 at my Stable at

\$15 to Insure Living Colt
Money due when colt is foaled, mare parted with or bred to another horse. Lien retained on colt for service fee

Mark Hanna 2099
In a dark bay, black points, 15.3-4 hands high, his head and tail in the proper place. Natural just as nature made him. No knife in his tail, no check bit on his head—he is just as he was foaled. He is built for service—strong at every point, a good round well-curved body on short legs; no horse has a better foot and bone; can do as much as any horse living and has proven himself one of the best breeders in Kentucky. He is one of the best bred horses living. He is by Lynn Boyd 44, out of Helen No. 1, one of the greatest brood mares. Madison county ever produced. Mark Hanna is by a show horse out of a show mare, a show horse himself and a breeder.
Regd.
Robert Walker
Stable and Water
Richmond, Ky.

Makes Home Baking Easy



NEWS NOTES

Anderson and Warren counties are in the throes of a prohibition election.

What is planned as the largest parade yet held in the interest of woman suffrage will take place in New York May 3.

Postmaster General Burleson, it is stated, may retain as Second Assistant Joseph Stewart, Republican who is said to be an expert.

Robert Wickliffe Woolley, formerly of Lexington, will be appointed Assistant Secretary of the Treasury by Secretary McAdoo.

Antonio Cicciotti, charged by Enrico Caruso, opera tenor, with having attempted to extort \$15,000 from Jim Thro' a "Black Hand" letter, was found guilty.

Because his negro chauffeur was twice arrested for violating the speed law, Gov. Blease of South Carolina, threatens to place Columbia under martial law.

House leaders propose to make support of the tariff program a prerequisite to desirable assignments and will oppose the naming of legislative committees until after revision is completed.

Washington police officials told the committee investigating alleged indifference of officers to the suffrage parade, that the department was handicapped by too small a police force and to big a crowd.

An order restraining Postmaster General Burleson from putting the provisions of the newspaper publicity law into effect until the Supreme Court renders its opinion, was asked by the newspapers testing the law.

About half the population of the United States is protected by fraternal insurance. On January 1, 1912, there were 7,250,000 beneficiary certificates in force in this country, of which one-seventh, or over, were held in the Modern Woodmen Society.

The application of wholesale liquor dealers of Virginia for an injunction to restrain the Southern Express Company from refusing to accept liquor for shipment to points in South Carolina under the Webb-Kenyon bill, was refused by Judge Waddell, of the United District Court.

Although it is believed the House and Senate will favor the exemption of farmers and labor unions from anti-trust prosecution indications are that the next Congress will obey the wishes of President Wilson and not attempt to place "riders" on the Sundry Civil bill.

James M. Harp, of Frankfort, a Confederate veteran, died sun in the Frankfort circuit court seeking a writ of mandamus to compel State Auditor Bosworth to issue a warrant in his favor for \$76.67, the amount of his February pension. This suit will test the constitutionality of the Confederate pension act. Hazelrigg & Hazelrigg and Jas. Blackburn, Jr., are his attorneys.

When from that long and dreamless sleep
Our loved ones wake,
May they abide in Thy dear keep
For Thy Son's sake.

Rooms For Rent.
Rooms for rent in Collins building. Modern improvements. Lady tenants preferred. Apply to N. B. Deather, 29 1f.

Found.
On Breck avenue, at street crossing, near residence of Mr. John Duerson, a gold ring with three diamonds. Call at Climax office. 40-1f

To Cattle Dealers.
I make an exclusive business of buying stockers and feeders on orders. The best quality of cattle come to this market. Your patronage will be appreciated. Market quotations promptly furnished on application.
W. O. PARK.
Rooms 601-603 Live Stock Exchange, Kansas City Stock Yards. 39 6m

Architect's Notice.
I am prepared to draw plans for buildings and remodeling of all kinds. Will also furnish estimates or superintend construction of such projects. Phone 101. Orders left for me at THE CLIMAX office will receive prompt attention.
N. R. TURPIN.

Accidents will happen, but the best regulated families keep Dr. Thomas' Electric Oil for such emergencies. Two sizes, 25 and 50¢ at all stores.

Notice.
You are hereby notified by me as the executor of the estate of J. W. Chaney to file with me at once your account, properly verified, as required by law. He, the said Chaney, died, as per date, on March 24, 1913.
47-1f
E. BRUCE CHANEY, Executor
Valley View, Ky.

Maiden Ridge Nursery.
I have for sale this Spring a lot of fine one and two-year-old white-rooted grafted trees and varieties of stock. The Maiden Ridge trees are giving satisfaction everywhere. Save half by cutting out the agent's profit. Send for price list. The fine Arums strawberry a specialty. G. D. Smith, E. K. S. N., Richmond, Ky. 41-81

It has long been a Democratic custom in Madison county to give a second term to those officials who perform their duty well during the first term of office, and you can make no mistake by deciding to cast your vote for H. B. Terrell for re-election in the office of County Court Clerk. His record is open for the closest inspection.

Mark Hanna
Reg. No. 2099
Will make the Season of 1913 at my Stable at

\$15 to Insure Living Colt
Money due when colt is foaled, mare parted with or bred to another horse. Lien retained on colt for service fee

Mark Hanna 2099
In a dark bay, black points, 15.3-4 hands high, his head and tail in the proper place. Natural just as nature made him. No knife in his tail, no check bit on his head—he is just as he was foaled. He is built for service—strong at every point, a good round well-curved body on short legs; no horse has a better foot and bone; can do as much as any horse living and has proven himself one of the best breeders in Kentucky. He is one of the best bred horses living. He is by Lynn Boyd 44, out of Helen No. 1, one of the greatest brood mares. Madison county ever produced. Mark Hanna is by a show horse out of a show mare, a show horse himself and a breeder.
Regd.
Robert Walker
Stable and Water
Richmond, Ky.

Architect's Notice.
I am prepared to draw plans for buildings and remodeling of all kinds. Will also furnish estimates or superintend construction of such projects. Phone 101. Orders left for me at THE CLIMAX office will receive prompt attention.
N. R. TURPIN.

Accidents will happen, but the best regulated families keep Dr. Thomas' Electric Oil for such emergencies. Two sizes, 25 and 50¢ at all stores.

Notice.
You are hereby notified by me as the executor of the estate of J. W. Chaney to file with me at once your account, properly verified, as required by law. He, the said Chaney, died, as per date, on March 24, 1913.
47-1f
E. BRUCE CHANEY, Executor
Valley View, Ky.

Maiden Ridge Nursery.
I have for sale this Spring a lot of fine one and two-year-old white-rooted grafted trees and varieties of stock. The Maiden Ridge trees are giving satisfaction everywhere. Save half by cutting out the agent's profit. Send for price list. The fine Arums strawberry a specialty. G. D. Smith, E. K. S. N., Richmond, Ky. 41-81

It has long been a Democratic custom in Madison county to give a second term to those officials who perform their duty well during the first term of office, and you can make no mistake by deciding to cast your vote for H. B. Terrell for re-election in the office of County Court Clerk. His record is open for the closest inspection.

Mark Hanna
Reg. No. 2099
Will make the Season of 1913 at my Stable at

\$15 to Insure Living Colt
Money due when colt is foaled, mare parted with or bred to another horse. Lien retained on colt for service fee

Mark Hanna 2099
In a dark bay, black points, 15.3-4 hands high, his head and tail in the proper place. Natural just as nature made him. No knife in his tail, no check bit on his head—he is just as he was foaled. He is built for service—strong at every point, a good round well-curved body on short legs; no horse has a better foot and bone; can do as much as any horse living and has proven himself one of the best breeders in Kentucky. He is one of the best bred horses living. He is by Lynn Boyd 44, out of Helen No. 1, one of the greatest brood mares. Madison county ever produced. Mark Hanna is by a show horse out of a show mare, a show horse himself and a breeder.
Regd.
Robert Walker
Stable and Water
Richmond, Ky.

Architect's Notice.
I am prepared to draw plans for buildings and remodeling of all kinds. Will also furnish estimates or superintend construction of such projects. Phone 101. Orders left for me at THE CLIMAX office will receive prompt attention.
N. R. TURPIN.

Accidents will happen, but the best regulated families keep Dr. Thomas' Electric Oil for such emergencies. Two sizes, 25 and 50¢ at all stores.

Notice.
You are hereby notified by me as the executor of the estate of J. W. Chaney to file with me at once your account, properly verified, as required by law. He, the said Chaney, died, as per date, on March 24, 1913.
47-1f
E. BRUCE CHANEY, Executor
Valley View, Ky.

Maiden Ridge Nursery.
I have for sale this Spring a lot of fine one and two-year-old white-rooted grafted trees and varieties of stock. The Maiden Ridge trees are giving satisfaction everywhere. Save half by cutting out the agent's profit. Send for price list. The fine Arums strawberry a specialty. G. D. Smith, E. K. S. N., Richmond, Ky. 41-81

It has long been a Democratic custom in Madison county to give a second term to those officials who perform their duty well during the first term of office, and you can make no mistake by deciding to cast your vote for H. B. Terrell for re-election in the office of County Court Clerk. His record is open for the closest inspection.

Mark Hanna
Reg. No. 2099
Will make the Season of 1913 at my Stable at

\$15 to Insure Living Colt
Money due when colt is foaled, mare parted with or bred to another horse. Lien retained on colt for service fee

Public Sale of Land And

Personally.

An representative of the estate of the late J. J. Todd, I will on

TUESDAY, MARCH 25th.

At 10 a. m., sell at public outcry to the highest and best bidder, the following land and personalty: The farm of 201 1-2 acres of land, lying one mile from Terrill, and adjoining the lands of T. E. Baldwin and George Hallaw, and on old country road. It is almost all in bluegrass and in splendid shape. Has on it a good dwelling house and all necessary outbuildings. Well watered with wells, spring and pond. About 20 acres in fine walnut, oak and ash; good orchard on place. Prospective buyers are invited to look before the day of sale. Mr. Hugh Morris lives on the place, will take pleasure in showing it. Also the following stock and household goods, implements, etc.: a span of aged mules, one young horse, good and gentle; a brood mare; one 2-year-old filly; 3 head of beef; 3 fat hogs; one Jersey cow, giving milk; 3 two yearling calves; a lot of empty hives; a moving machine; 1 self-dumping rake; 1 turning plow; 1 double-shovel plow; a horse teaming plow; a harrow; 1 scraper; 1 lug box; 1 cider mill; one croquet saw; 1 saw; 1 post auger and post hole digger; 1 corn scoop; assured tools of all kinds; 40 locust posts; lot of loose lumber, such as wagon tongues, coupling poles and gate shafts; 3 large spotted sows; a saddle and a site saddle; lot of good fodder; lot of good baled hay; about 60 barrels of corn in crib; lot of blue grass seed and other things too numerous to mention. Household and kitchen furniture: 4 dressers; 1 wardrobe; 1 chest of drawers; 9 wash tables; 6 rocking chairs; 6 bedsteads; 1 set walnut parlor chairs; 1 set of dining chairs; lot of old chairs; 1 side board; 1 safe; 1 sugar chest; an extension table; 1 breakfast table; a heating stove; 7 carpets and a lot of rugs; a Selma Range, good new; kitchen cabinet; lot of cook tables; 4 tubs; 2 washboards; tin boiler; a cast boiler; a shotgun.

Terms made known on day of sale.

L. D. TODD,
Representing himself of J. J. Todd.
Jesse Cobb, Auctioneer.

Commissioner's Sale!

Josiah Stocker's Heirs, &c., Plffs. vs Josiah Stocker's Heirs, &c., Dfs.

Under and by virtue of a judgment rendered at the February, 1913, Term of the Madison Circuit Court in the above styled action, the undersigned Master Commissioner of said court, will on

THURSDAY, MARCH 27th 1913,

On the premises at 11 a. m., sell at public auction the highest and best bidder the following described property, viz:

Beginning at a point in the center of the farm of Silver Creek plant two stone pointers, one on each side of pike; thence with the center of pike N 89° 15' E 95.5 chains; thence leaving the pike S 89° E 2.80 chains to a stake; thence up a hollow S 85° E 10.71 chains to the center of the drain; thence up a ridge S 43° E 7.6 chains to a locus; thence S 2° E 10.13 chains to a vine; thence N 77° W 34 chains to the beginning, containing 201 1-2 acres and being the same land conveyed to Josiah Stocker by his late wife, the price of the same being \$100.00, the price of the same being \$100.00, the price of the same being \$100.00.

Terms—A 4 per cent. will be sold on credit of 6 months, the price of the same being \$100.00, the price of the same being \$100.00, the price of the same being \$100.00.

TERMS—Said property will be sold on credit of 6 months, the price of the same being \$100.00, the price of the same being \$100.00, the price of the same being \$100.00.

TERMS—Said property will be sold on credit of 6 months, the price of the same being \$100.00, the price of the same being \$100.00, the price of the same being \$100.00.

TERMS—Said property will be sold on credit of 6 months, the price of the same being \$100.00, the price of the same being \$100.00, the price of the same being \$100.00.

TERMS—Said property will be sold on credit of 6 months, the price of the same being \$100.00, the price of the same being \$100.00, the price of the same being \$100.00.

TERMS—Said property will be sold on credit of 6 months, the price of the same being \$100.00, the price of the same being \$100.00, the price of the same being \$100.00.

TERMS—Said property will be sold on credit of 6 months, the price of the same being \$100.00, the price of the same being \$100.00, the price of the same being \$100.00.

TERMS—Said property will be sold on credit of 6 months, the price of the same being \$100.00, the price of the same being \$100.00, the price of the same being \$100.00.

TERMS—Said property will be sold on credit of 6 months, the price of the same being \$100.00, the price of the same being \$100.00, the price of the same being \$100.00.

TERMS—Said property will be sold on credit of 6 months, the price of the same being \$100.00, the price of the same being \$100.00, the price of the same being \$100.00.

TERMS—Said property will be sold on credit of 6 months, the price of the same being \$100.00, the price of the same being \$100.00, the price of the same being \$100.00.

TERMS—Said property will be sold on credit of 6 months, the price of the same being \$100.00, the price of the same being \$100.00, the price of the same being \$100.00.

TERMS—Said property will be sold on credit of 6 months, the price of the same being \$100.00, the price of the same being \$100.00, the price of the same being \$100.00.

TERMS—Said property will be sold on credit of 6 months, the price of the same being \$100.00, the price of the same being \$100.00, the price of the same being \$100.00.

TERMS—Said property will be sold on credit of 6 months, the price of the same being \$100.00, the price of the same being \$100.00, the price of the same being \$100.00.

TERMS—Said property will be sold on credit of 6 months, the price of the same being \$100.00, the price of the same being \$100.00, the price of the same being \$100.00.

TERMS—Said property will be sold on credit of 6 months, the price of the same being \$100.00, the price of the same being \$100.00, the price of the same being \$100.00.

TERMS—Said property will be sold on credit of 6 months, the price of the same being \$100.00, the price of the same being \$100.00, the price of the same being \$100.00.

TERMS—Said property will be sold on credit of 6 months, the price of the same being \$100.00, the price of the same being \$100.00, the price of the same being \$100.00.

TERMS—Said property will be sold on credit of 6 months, the price of the same being \$100.00, the price of the same being \$100.00, the price of the same being \$100.00.

TERMS—Said property will be sold on credit of 6 months, the price of the same being \$100.00, the price of the same being \$100.00, the price of the same being \$100.00.

TERMS—Said property will be sold on credit of 6 months, the price of the same being \$100.00, the price of the same being \$100.00, the price of the same being \$100.00.

TERMS—Said property will be sold on credit of 6 months, the price of the same being \$100.00, the price of the same being \$100.00, the price of the same being \$100.00.