

The Wenatchee World

Published Daily Except Sunday by the
World-Advance Publishing Company.
Main Office—Business and Editorial.
Columbia Valley Bank Building.
Wenatchee, Wash. Farmers Phone
1131.

RUFUS WOODS.....Manager
FRED SIMPICH.....Editor

Entered as second-class matter at
the postoffice at Wenatchee Wash.

SUBSCRIPTION RATES.
One Year, by mail, in advance...\$5.00
Six Months, by mail, in advance...\$2.50
Delivered by carrier, per week...10

THURSDAY, AUGUST 22, 1907.

THE MURDERER.

In a cell at the court house is a man who has committed one of the worst possible offenses against society, that of taking away the right to live, which the Creator has given to every human being. Sentenced to twenty years hard labor because of the crime, this man who was brought up in the free out door life of old Kentucky will spend nearly all of the remaining years of his life with no individuality save a number, without the companionship and loving sympathy of those he loves, in narrow quarters where no sound of the busy and progressive outside world will reach, with every man's hand against him and stigmatized with one of the worst epithets in our vocabulary, that of murderer.

How comes it, that this man, who is in his prime, at an age when man physically and mentally should be at his best, is in these dire straits. Is it because Davis is without moral sensibility? This cannot be. A man who can admire flowers and nature and feel the refining touches of sentiment such as he has displayed upon several occasions is not a brute. Is it because of inherent criminal instincts? We doubt that too. The only conclusion we can arrive at then is that he was, according to the testimony given in the court, delicious with whisky, when he extinguished the spark of life in his victim. Davis little thought that he was observed when he fired the fatal shot. There was no one present at that dramatic moment. But the eye of a Power higher than man's was fixed upon him and the tragedy was witnessed. He little thought that the eye of his God, which does not permit even a sparrow to fall without His notice was watching his movements, and that sooner or later he would pay the penalty of his outraged Creator.

Soon the closing act in the drama will be completed. The curtain will close upon the scene and the actor remove his mask showing a face lined with regret for the past, and sorrow for the future. The wife and relatives of the prisoner will pursue their various paths in life without him, and he will be as a member that has been lost from the family circle, to be always alluded to as one that is dead, in tones tinged with sorrow, but above reproach. Davis will soon pass from our midst, but the tragic picture his life presents to us will be hard to forget.

—O—

JUSTICE PALMER

A BENEFIT TO MAN

It was long and green,
With a curly stem—
An' a justice brought it in
'Twas raised too in the valley,
For the appetites of men.

From "Kipling."

This morning as the humble scribes, the busy editors, and industrial typographical workers and office force gathered around to start the day at the headquarters of Wenatchee's news factory they were surprised to see a singular figure entering through the door leading into the business office.

At first it was thought that a wandering minstrel down on his luck, or a strolling player with more wit than material goods was about to make a touch, or that a tourist printer had become imbued with strange passions for agricultural achievements. Then a moment later they saw their mistake, for behind the queer combination of green and white they saw the smiling countenance of Justice Palmer, Wenatchee's impartial administrator of justice to humanity's drifting wood on the stream of life. And in his hands he had a monster watermelon. There will be a cutting this afternoon. Plates will be laid for paid up subscribers.

The Ladies' Aid Society, of the Methodist Episcopal church will serve ice cream and cake in the basement of the church next Friday evening. A good attendance will be appreciated.

DOUGLAS COUNTY NEWS

Wilson Creek Items.

Mrs. F. C. Smalley spent Monday and Tuesday with her parents here, Mr. and Mrs. D. Ranzahn. She left Wednesday morning with her husband for Hamilton, where Mr. Smalley will spend a few weeks on business, after which time they will go to Seattle to make their future home.

Mrs. A. A. McIntyre left Wednesday for the coast after spending a few weeks in this city.

W. E. Southard of Seattle left Wednesday for the coast after spending a few days in the city a guest at the home of his brother and family, Mr. and Mrs. T. B. Southard.

A. J. O'Leary and E. H. Overman made a business trip to Waterville last week, returning Saturday night.

Mr. and Mrs. Fred Decker are the happy parents of a baby boy, born Sunday morning. Dr. J. H. Compton is the attending physician.

Miss Nina Benson spent Saturday and Sunday at Krupp.

Mrs. J. P. Schroed and her mother, Mrs. Hedrick spent Saturday at the home of Mr. and Mrs. Chas. Mitchell near Krupp.

Mrs. Z. Finney was a guest of Mrs. Chas. Mitchell of near Krupp, Saturday and Sunday.

A son arrived at the home of Mr. and Mrs. S. McPherson Friday. Mother and child are doing well under the care of Dr. H. Mitchell.

Chas. Tichacek of Moses Lake was in town Saturday. Mr. Tichacek has a fine fruit ranch at the lake and brought in some fine grapes.

Dr. J. H. Compton reports Mr. and Mrs. Joe Kirehner rejoicing over the arrival of a baby girl at their home last Friday.

Mrs. J. J. Bryant returned from her trip to Spokane this week.

R. J. Armstrong returned Tuesday from Spokane where he had spent several days with his family.

Mrs. C. T. Sanders and children returned Tuesday night from an extended trip to their old home at St. Paul, Minn. Mr. Sanders went up to Spokane Monday night to meet his family and accompanied them home.

Al Heck, night yard man for the G. N., made a business trip to Spokane Saturday, returning the same day.

Mr. and Mrs. J. O. Cunningham returned this week from Krupp, where Mr. Cunningham has been engaged in erecting several new residences and a warehouse.

Quite a large crowd attended the dance given in the McDonald & Mc Bain warehouse at Krupp Saturday night. All report a most enjoyable time.

Soap Lake Items.

Miss May and Grace Turney of Seattle are visiting with their father, who has been at the lake for some time.

Mrs. Sapp of Quincy, returned to her camp after a few days visit at home. Mrs. Sapp's camp neighbors were glad to have her back.

Mr. Kidder, who has been ill, is much better.

Mrs. James Pierce and Mrs. Dr. Johnson of Ephrata were Soap Lake visitors Tuesday.

The county surveyors are surveying the west side lake shore road.

Late arrivals at the Soap Lake Sanitarium are L. A. Hanis, Everett; Laura Richardson, Wenatchee; Miss Jessie Fernie, Seattle; Mrs. Blum, Wenatchee; H. Swinney, Monfort; C. A. Holmes, Spokane; Mrs. Hicks, Spokane; C. A. Bradford.

Jensen villa campers of Soap Lake are Mr. Turner, Seattle; M. A. J. Legendie, Seattle; Mr. Chas. Chamber, F. Roeburge of Seattle; Mr. Williams Overville; William Smith, Skykomish; Mr. Wanas, Silver Lake, Minn.; Mr. Luquish, Wilson Creek; Mrs. Johnson, Wenatchee; Mr. Crabb, Lynden; Edward Bassinger, Skykomish; P. Nelson, Arlington; Mr. Wagner, Winchester; Swan Neelson, Monroe; Mr. Leggett, Snohomish; Carl Christensen, Leavenworth; Mrs. Danson, Monroe; Mr. Engelbrethson, M. Johnson, Seattle; W. M. Cockle, Ore.; E. Shattuck, Fort Townsend; Mr. and Mrs. Balbridge and son; Mr. and Mrs. Anderson of Spokane; Mr. and Mrs. Stuart, Miss Stuart, Mrs. Goldsmith and children of Wilson Creek; Mr. and Mrs. Geo. Anderson, Quincy; Mr. and Mrs. Moody, Everett; Mr. and Mrs. Miles, Spokane; Mr. and Mrs. Adams, Bellingham; Mrs. Harsh and daughter, Bellingham.

Mr. Lawson, colored, of Everett, died alone in his tent about 10 o'clock. As the operators have gone on strike his friends could not be notified. They will bury him at Soap Lake.

Mrs. Tillie Hicks has gone to Spokane to spend the winter.

Mr. Turney made a business trip to Harrington Friday.

Mr. Oskar Burgen of Ephrata is spending a few days at the lake.

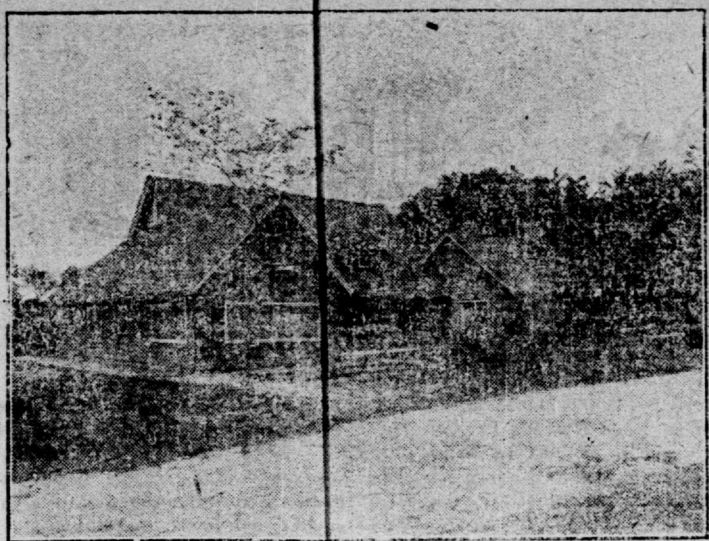

IRON SHOPS AT THE JAMESTOWN EXPOSITION
This is one of the buildings that will be visited by the Winner of the World-Advance Contest.

ONLY THREE DAYS MORE

Miss Mable Simmons Now Leads the Contest.

Today's count places Miss Mable Simmons in the lead once more, making the big jump by turning in 114,000 votes this morning. Miss Garton and Miss Cushing promise a good and exciting race with her and that's not all—look for surprises later on. Miss Anne Davis of Leavenworth came from the bottom of the list up to fifth place today.

A free trip to Jamestown Exposition is not picked up every day and the work entailed upon winning, while not hard, has nevertheless been done to gain an end.

Candidates who have subscriptions promised them should begin to gather them in so as to avoid as much as possible the rush of the closing day. The last day of the contest will be exciting enough as it is and those who desire to turn in subscriptions should do so in plenty of time so as not to be hampered at the last moment.

Very little can be told from the published list of votes how the contest really stands. Many of the contestants are holding a heavy reserve till Saturday when they will be dumped in by the thousands.

The only way to win is to "keep busy"—get all the votes you possibly can. Keep at it—don't give up.

All votes must be deposited with contest manager at the World office before 9 o'clock Saturday evening—so be on time. Don't wait until the last moment to see what the other fellow is going to do.

Following is the list of contestants as they stand today:

| | |
|--------------------------------|---------|
| Mable Simmons, R. F. D. No. 1 | 135,338 |
| Estelle Garton, Wenatchee | 34,920 |
| Madge Cushing, Wenatchee | 14,847 |
| Winifred Lyons | 10,802 |
| Anne Davis, Leavenworth | 13,775 |
| Vida Van Cleve, R. F. D. No. 1 | 690 |
| Ruby Burge, Winchester | 346 |
| Perl Whisman, Wenatchee | 285 |
| Gertrude Cowan, Entiat | 223 |

Change in places and votes can be noted in each list and shows that the contest is to be a spirited, good-natured battle for prizes we offer. Subscriptions are what bring the votes, so hustle!

Following is the list of prizes offered by the World to the successful ones:

- GRAND PRIZE—Trip to Jamestown Exposition and Return.
- SECOND PRIZE—One Scholarship in Wenatchee Business College, worth \$60.00
- THIRD PRIZE—One Scholarship in Wenatchee Business College Night School, worth \$45.00.
- FOURTH PRIZE—Six Months' Scholarship in Acme Business College of Everett, Washington.
- FIFTH PRIZE—Mandolin with Case, Instruction Book, Book of Music, Picks and Strings and Also an Ocarina now on exhibit at the Chas. Piano House, worth \$25.00.

LOOK AT THIS!

This Coupon is Good For

10 VOTES

Fill in the name of the lady you wish to vote for.

Miss _____

This Coupon is not good after Friday, Aug. 30, 1907

Big Peach Yield.

Seven Early Hale peach trees on the J. A. Gellatly orchard adjoining town, which were planted two years ago, yielded 35 boxes of fruit. Two trees bore eight boxes each. Considering the fact that these trees were so young that they are not considered old enough to bear, this was a record. He received 60 cents per box.

MAKES A RECORD AT PACKING FRUIT

Mrs. P. E. Wise Packs Ninety Boxes in Nine Hours Yesterday at Millerdale.

Mrs. P. E. Wise made a record yesterday when she packed ninety boxes of peaches in nine hours time. The day before she packed sixty boxes up till two o'clock. She made a remark to that effect and her statement was questioned. Accordingly she started in yesterday morning and by night had a big stack of fruit of ninety boxes.

Friday she will endeavor to make a record pack in one hour's time.

Representative of Art Millinery.

Miss Julia Mahoney has returned from Seattle where she went for the purpose of buying the newest and most approved ideas in the art of millinery from the eastern and foreign markets and will open a millinery store in the rear of Marshall's. Miss Mahoney expects to have her opening in a short time.

Loading Cars.

On Tuesday and Friday of each week I will load cars for Bellingham Commission Company at Bellingham and on Mondays and Saturdays will load for A. N. Herritt, Seattle.

All consignments to us will receive prompt attention and prompt returns. References, First National Bank, Bellingham, Washington Trust Company, Seattle.

S-31 GEO. D. BRYAN, Wenatchee.

Teachers.

Watch the Want Ad columns of the World for rooms and board.

Classified Advertisements

WANTED TO BUY—One to four acres, bearing fruit and 7 room house in Wenatchee. Address "J" World, Wenatchee. 1f

LOST—A gold watch in front of the Chewawa Cafe. Return to M. W. Moore, Chewawa Cafe. 1f

TWO FURNISHED ROOMS—At 217 south Mission street, reasonable. S-7

BOARD AND ROOMS FOR TEACHERS at 246 Poplar Avenue cor. of F street. Good service and moderate prices. Call or write. George Bosworth. 9-7

FOR SALE—Horse and two-seated hack. Phone 376.

FINE OLD VIOLIN FOR SALE cheap, call at room 9 Rosenberg block between 6 and 9 p. m. S-29

FURNISHED ROOMS—New, modern well furnished, electric light, bath. Enquire 228 North Chelan street.

FINE \$350 PIANO FOR SALE cheap party wishes to leave town. Address "H" care of World. S-29

WANTED—Woman to assist in restaurant. Apply Depot Restaurant.

FOR SALE—A young driving and saddle horse. Apply to—J. J. O'Connor's stable. E. A. Wyman.

FOR SALE OR TRADE—A small house and four lots close in. Small payment and easy terms on balance. Must sell in 30 days. Address P. O. box 594 or phone 1613. 1f

BARN FOR RENT—Close in. Phone 3511 or see J. W. Card, R. F. D. 2. S-30

HOUSEKEEPING ROOMS wanted every little while. If you have any to rent here is the place to advertise them in the want column.

FOR RENT—Building ne. corner of Wenatchee avenue and Yakima street. Wenatchee Realty & Investment Co., or by owners Reeves & Reeves. 1f

HELP WANTED at the cannery to begin tomorrow.

MODERN FURNISHED room to let. Mrs. Geo. Watts, 239 N. Mission street. 1f

MONEY TO LOAN—Several sums of local money on city and farm security; long time loans on irrigated farms; monthly payment plan on city residences only. Call at John A. Gellatly's office.

PRIVATE BOARD and room. 28 North Mission.

FOR RENT—Four room cottage, all furnished. Inquire at 529 Orondo avenue.

FOR SALE or trade—Good mare and colt. See Jack O'Connor. S-31

FOR SALE—Bids will be received at the clerk's office until Saturday, Sept. 7, at 2 p. m., for the purchase of the old Lewis-Clarke school building to be removed immediately from the grounds. The board reserves the right to reject any or all bids. Per order of School Board of Dist. 46. H. C. Littlefield clerk. 9-7

TYPEWRITER FOR SALE—Smith Premier No. 4. Good condition. Metal cover. \$40.00. W. W. Gray. S-6

WANTED—A few women or girls. Wenatchee Canning Co. S-29

MAN WANTED at home kiln. Steady employment to right party. Wages \$2 a day and board. Inquire G. R. Wilson. Phone 294. 1f

FOR RENT—First Creek irrigated ranch on Lake Chelan, adjoining school. Two dwellings, barn, large cellar, evaporator, store house, 2 orchards, fish pond, berries, grapes alfalfa land, free telephone, fuel, range, etc. Cash or improvement lease. Address Vollmer Bros., Lakeside.

TEACHERS COMING SOON—Rooms wanted at reasonable prices. List your rooms at once with A. L. Brown, Superintendent.

PROFESSIONAL CARDS

PHYSICIANS

DR. FRANK CULP, Office in G eggs Block, phone 115, residence phone 175.

DR. J. W. STRATTON, Osteopath. Bower block. Phone 475. Scientific cures. Pleased to diagnose case

DR. CAMERON, Dentist, Rosenberg Block, Wenatchee, Washington.

DR. MOAD, Office in Rosenberg bld. Office phone Frs. 503. Res. ph. 483.

DR. A. T. KAUPP, Office 4 and 5 First National Bank building. Office phone 456. Residence phone, 1441 1f

DR. KING, office over Wenatchee Furniture Co. Farmers phone 981.

DENTISTS

DR. HUTCHINSON, dentist, over Wenatchee Furniture Co. Phone Frs. 981.

UNDERTAKERS

C. G. HALL, Undertaker and funeral director. Mrs. C. G. Hall, lady assistant.

E. F. SPRAGUE, Professional funeral director and licensed embalmer. A graduate by years of experience. Farmers Phone 224. P. S. phone 23. Wenatchee, Wash.

ATTORNEYS

REEVES & REEVES, Lawyers Wenatchee Drug Co. building. Phone 222.

THOMAS & MARSH, Lawyers. Suite 2, Postoffice building.

CORBIN & KEMP, Lawyers. Over Farmers Bank. Both phones.

CIVIL ENGINEERS

C. C. WARD, Civil Engineer and Surveyor. Irrigation work a specialty. Office Rosenberg block. Wenatchee, Wash.

J. W. SUSSEX, Civil Engineer and architect. Columbia Valley Bank Building. Irrigation, hydraulics, mining and architecture. Wenatchee, Wash.

WARREN & LITTLETON—Civil Engineers, maps, surveys. Estimates furnished. Mining work a specialty. Deputy mineral surveyor. Office W. R. Powell, Mission St., Wenatchee, Washington.

BLACKSMITHS

ROSS BROS. Wagon work, rubber tires a specialty. Band sawing.

CONTRACTORS

E. GAUNT, carpenter and builder. Plans and estimates furnished. 125 Methow street.

PAINTERS

H. W. RUSSELL, for wall paper, paints and oils, painting, paper hanging and signs.

FRATERNAL NOTICES

A. O. U. W., No. 83. Meets at Bower hall every 2nd and 4th Friday of each month.

H. Dennis, W. M.

H. W. Stockton, Recorder.

I. O. O. F., Wenatchee Lodge, No. 157 meets at Sprague hall every Saturday night. J. H. AUVIL, N. G.; T. C. NIELSON, V. G.; P. H. SHERBURNE, Secretary.

MACCABEES OF THE WORLD, Wenatchee Tent No. 56 meets every 2nd and 4th Tuesday at Bower hall.

J. H. Dahling, Commander.

C. A. Battles, Record Keeper.

G. A. R., Daniel McCook Post No. 105, Department 61 Washington and Alaska meets 3rd Saturday of each month at Odd Fellows hall. M. O. MERRILL, Commander; J. B. PALMER, Adjutant.

F. & A. M., Riverside Lodge, No. 112, meets every 2nd and 4th Thursday of each month at Bower Hall. R. E. THAYER, W. M.; R. H. NOWLAN, Secretary.

MODERN WOODMEN OF America meets every Wednesday evening in Bower hall. Visiting Woodmen cordially invited. FRANK BAGGOTT, clerk; R. L. BARTLETT, Counsel.

BROTHERHOOD OF AMERICAN Yeomen. Columbia Homestead No. 682, meets 1st and 3rd Wednesday of each month at Sprague hall. For information see U. F. Lake, Deputy. CARL RAY, Foreman; C. W. JORGENSEN, Correspondent.

ROYAL NEIGHBORS OF AMERICA meets every Tuesday evening in Sprague Hall. Visiting neighbors cordially invited. Grace Woodruff, Recorder. Jennie L. Bartlett, Oracle. 1f