# LOCAL SOCIAL EVENTS

**Coming for Holidays**

Mr. and Mrs. James H. Baker and children, Jimmy and Anne Margaret, will arrive here next week from their home at Worchester, Mass., to be the holiday guests of Mr. and Mrs. Harry B. Clark at Peacedale Farm. They are former residents of this city.

• • • •

**Coming Next Week**

Miss Carol Powell, who teaches music in a Baltimore school, will arrive here the latter part of next week to spend Christmas with her mother, Mrs. Myrtle Carroll Powell, at her home on Gaston avenue.

• • • •

**Returns Home**

Miss Helen Aaron of Altoona, Pa., who was the guest of Miss Mona Simon at the home of her parents, Mr. and Mrs. A. D. Simon on Maple avenue, returned yesterday to her home.

• • • •

**Covered Dish Supper.**

A covered dish supper and a program to follow will feature the meeting of the Ladies' Auxiliary of the Baltimore & Ohio Veterans' Association to be held at 7 o'clock tomorrow evening at the Knights of Pythias Hall in the American Building. A number of out-of-town guests will be present for the meeting and will include the following: C. W. Galloway, vice president of the B. & O.; Miss Jane Warrington, Baltimore; Mrs. S. M. Howard, grand president of the auxiliary, and Mrs. Walburg, Newark, Ohio; J. M. Scott and Mr. and Mrs. J. M. Garby of Wheeling and a number of people from Connellsville and Grafton.

An interesting program has been arranged in connection with the supper. Oyster soup will be served to everybody, and the members who attend will take a covered dish.

The program is as follows: Violin solo, Miss Charlene Davis; solo, Frank Jordan. Irish jig, Miss Louise Fletcher; piano solo, Eugene Reynolds; duet, Miss Margaret Frischkon and C. H. Bloom; piano solo, Miss Norma Hecker; songs and jokes, Douglas Fleming. Oriental dance, Miss Jane Warrington; duet, Miss Frischkon and Mr. Bloom.

• • • •

**Benefit Luncheon.**

The Daughters of the American Revolution will give a benefit luncheon at their chapter house on Ritter Hill in Huntington next Saturday at 1 o'clock. Reservations can be made by calling Mrs. Charles Wellington Watts. This affair promises to be one of the principal social events of the week.—Huntington Herald-Dispatch.

• • • •

**Issue Invitations.**

Mr. and Mrs. Max Mathews have issued invitations to the wedding of their daughter, Miss Margaret May Mathers, to George Milton Barrick, on December 25, at 2:30 o'clock in the St. Francis de Sales Church. A reception will be given immediately after the ceremony at the home of Mr. and Mrs. Mathers at 194 Park street.—Morgantown Post.

**Class Meets**

The Winona Bible Class will meet this evening with Mr. and Mrs. W. P. Fleming at their home on Fenimore street. Carl Riggs will be the teacher.

• • • •

**Will Have Exchange**

Dent Hive of the Ladies of the Maccabees will hold a bake sale Saturday morning in the Knight show windows in the Professional Building. They will also have for sale a choice line of hand made fancy articles.

• • • •

**Dance Postponed**

The dance to be given by the Masonic Club during the Christmas season, has been postponed from December 28, to January 2.

• • • •

**G. A. R. Circle Meets.**

Officers will be elected at the meeting of the G. A. R. Circle which will be held at 2 o'clock tomorrow afternoon in the old Normal School Building in Fairmont avenue.

• • • •

**Returns From School**

Miss Jane Spedden, daughter of Mr. and Mrs. W. H. Spedden, returned yesterday from Stauton, Va., where she is a student at Mary Baldwin Seminary. She will spend the holiday here at her home on Gaston avenue.

• • • •

**Splendid Dinner**

Persons to the number of 350 were served with a sumptuous and bountiful turkey dinner at the First M. E. Church with the Ladies Aid Society of the church as hostesses. Turkey, roasted to a turn, with everything that goes to make up an excellent menu, was served, piping hot. The serving rooms were beautiful in their festive decorations, typical of the Christmastide. White crepe paper, cut rhodendron, poinsettias, Christmas trees and candles were used with artistic effect about the room and on sale were a large number of attractively-made fancy articles, which had ready sale. Quantities of delicious candy also met with ready sale.

• • • •

**Officers Elected.**

An election of officers and plans for the packing of a Christmas box were the two important phases of the business meeting held by the Fairmont Post, Ladies' Auxiliary, of the American Legion last night. It was decided during the session that a meeting will be held at 7 o'clock Monday night in the organization rooms on Cleveland avenue. The purpose of the meeting will be to pack a Christmas box for twenty-four West Virginia boys who are patients at Walter Reed Hospital in Washington, D. C.

A solicitation of candy, cake, cigars, cigarettes, fruit or money, is being made by the members to assist them in sending a well-filled box. The West Virginia boys in the hospital, with their ward numbers, are as follows: Harper E. Burnet, 31; Richard Bill Myre, 17; Ray E. Boggs, 35; Ollie G. Davis, 55; Otis Cooper, 45; Isaac D. Edmonson, 17; Marshall J. Foster, 45; Cecil C. Harless, 33; Jacob Matysovitz, 53; Atie E. Messenger, 33; William H. Morgan, 71; Chester A. Morrison, 53; Harry S. Morrison, 14; John M. Nelson, 35; George L. Plues, 14; Okie W. Post, 71; Edward R. Reese, 65; Marion M. Rice, 55; George Rimmy, 17; Carl B. Sanders, 17; Andrew J. Scott, 17; Harold C. Wiggins, 72; George L. Hazlett, second floor.

The new officers of the auxiliary for next year, as elected at last night's meeting, are Mrs. O. C. Ankrom, president; Miss Ruth Wilson five vice-president; Leona Zundell, second vice president; Mrs Paul Amos, recording secretary; Mrs. Frank Stanhagen, corresponding secretary; Mrs. Julian Stealey, treasurer; Mrs. Minnie Horan, historian; Mrs. Austin Wilson, chaplain; Miss Ruth Snoderly, sergeant-at-arms.

• • • •

**Girl Scout Party.**

Mountain Laurel Troop No. 1 of the Girl Scouts will hold a party this evening in the social rooms of the Presbyterian Church. Miss Myrtle Eldridge, captain of the troop, will be in charge of the entertainment and the guests will include members of the other six troops of the city.

• • • •

**To Entertain Fathers.**

The Junior Loyal Boys Class of the Central Christian Church will entertain their fathers this evening in the social rooms of the church. Miss Pearl Monroe, teacher of the class, will have charge of the program.

• • • •

**To Address League.**

Walter Millard of Cincinnati, Ohio, field secretary of the proportional representative league, will deliver an address in this city the evening of January 3. This was decided upon at a meeting of the organization held last evening at the Y. W. C. A.. Mrs. N. R. C. Morrow presided at the meeting. It was decided to ask the members of the Rotary, Kiwanis, Quota and the Woman's Club and the Business and Professional Women's Club, to be present.

• • • •

**Farmington Woman's Club**

Mrs. U. W. Gallien and Mrs. A. G. Martin were hostesses Tuesday evening to the Women's Club of Farmington at the home of Mrs. Gallien in the Ireland Addition. The feature of the program was the talk on the subject of interior decorating by Mrs. A. Follansbee of Grant Town. Mrs. Follansbee talked and answered questions for more than an hour on the various phases of artistic home decoration, and the meeting was without doubt one of the most interesting and profitable of the winter. After a short business meeting and the lecture by Mrs. Follansbee, delicious refreshments were served.

The next regular meeting of the club will be the second Tuesday in January. A home economics program will be given under the direction of Mrs. A. M. Foose, teacher of home economics in the local high school. The meeting will be at the home of Mrs. J. M. Hagerty, and the hostesses will be Mrs. Hagerty, Miss Mary Hagerty and Miss Frances Hagerty.

The activities of the Women's Club of Farmington will not cease until the second Tuesday in January, however. The organization is always active, and just at present their major attention is taken by the sale of Red Cross Chirstmas seals. The seals have been distributed among the school children and the Women's Club has offered prizes for the student and school which sell the most seals. No definite announcement can be made yet as to the amount of the sales, but the number which has been distributed among the children is very large, and from all indications, the larger part of them will be sold.

• • • •

**Christmas Parties.**

Mr. and Mrs. Clyde E. Hutchinson will entertain at a dance at the Fairmont Country Club on Thursday, December 28, to honor their sons and their wives, who will be guests at Sonnencroft for the holidays. The affair will honor Mr. and Mrs. Bernard Lee Hutchinson of Cincinnati, Ohio, Mr. and Mrs. Brooks S. Hutchinson of Fairmont, Mr. and Mrs. Frank Hutchinson of Logan and Mr. and Mrs. Harold Hutchinson of Montgomery. In the afternoon of that day from 3 to 5 o'clock Mrs. Hutchinson will entertain at tea at Sonnencroft, the guests of honor to be Mrs. Harold Hutchinson, Mrs. Frank Hutchinson, Mrs. Brooks S. Hutchinson and Mrs. Bernard Lee Hutchinson.

Mr. and Mrs. Frank Hutchinson and sons will arrive here Sunday to remain until after the holidays. Mr. and Mrs. Harold Hutchinson will arrive here the day following Christmas, and Mr. and Mrs. Lee Hutchinson will arrive here during the week preceding Christmas. Paul Hutchinson, who attends Yale, and James, who is a student at Peddie Institute, will be here for the holidays, and, with Robert Hutchinson, who is here this winter, will share in the honors of the dance to be given Thursday evening.

• • • •

**To Give Cantata.**

"The Greatest Gift" by Petrie is the subject of a beautiful Christmas cantata which will be sung by the choir of the Grace Lutheran Church on Sunday morning preceding Christmas Day. The cantata will be sung by a choir of fifteen voices under the direction of Mrs.

(Continued on page seven)

In making out your Christmas list remember that the women of Christ Church are revising and enlarging their Cook Book, which will be on sale at Hartley's, Fortney's, H. & H. Drug and Martin's Book Store.


**Bitter Sweet**

Beautiful red berry with yellow husk in graceful grape shaped clusters.

**Hauge's Flower & Plant House**

Ridgley off Locust

Phone 541

Preliminary Showing of

Christmas Flowers

and foliage plants at Weber's Friday and Saturday

Many Novelties in Baskets, Bowls and other pottery.

All Kinds of Xmas Decorations

— F. T. D. —

Xmas Flowers by Wire the World Around

WEBER'S

118 Main St. Phone 838

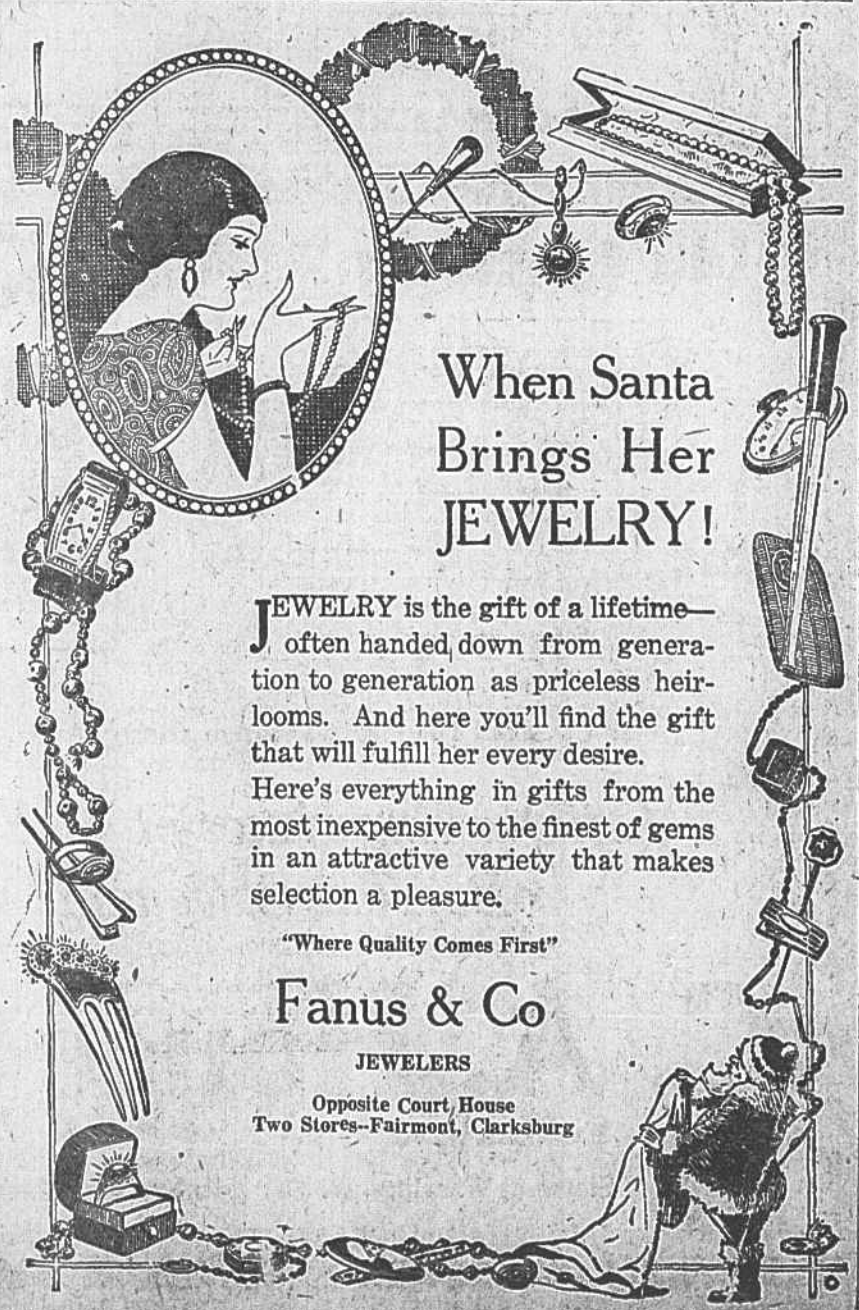

When Santa Brings Her JEWELRY!

JEWELRY is the gift of a lifetime—often handed down from generation to generation as priceless heirlooms. And here you'll find the gift that will fulfill her every desire.

Here's everything in gifts from the most inexpensive to the finest of gems in an attractive variety that makes selection a pleasure.

"Where Quality Comes First"

Fanus & Co

JEWELERS

Opposite Court House

Two Stores--Fairmont, Clarksburg

*Postmaster John Scott Says Get Your Christmas Packages Off Now*

# A City of Dolls, A City of Toys

—a city whose inhabitants run into the hundreds and hundreds and comprise all classes of Dolls, from the stately queen to the poor little rag doll. Was there ever such Dolls? Dolls that can walk, talk and go to sleep. Madam Hendren Dolls, Horseman Dolls, Kid Body Dolls, Cupy Dolls, the little girls jump for joy when they see them.

In Tos there is almost everything-swiftly moving trains, both mechanical and electric, mysterious looking moving picture machines, fire engines, that make ready in a jiffy real steam engines, wagons sleds, blackboards and goodness knows what. Fathers and mothers should come straight to Hartley's where greatest assortments of Toys and Dolls are found.

4th Floor

## Gayly Certain is Lady Winsome

—that everybody approves her new fur coat. And wouldn't you be certain if you had a coat of natural muskrat with such an enveloping smartness? Natural muskrat coats, $139.50, Bay Sable with grey squirrel collar and cuffs, $165. 45—inch Hudson Seal with skunb collar and cuffs, $450. Natural Coney coats for young girls-black, grey and brown $50.

## All Bundled Up With Lots of Places to Go

—for Christmas. They'll get a warm welcome, too, these are all wool plaid Blankets, they do their share in spreading warmth and comfort around. They've everything to recommend them as wise, practical gifts for the home that is old or new. Prettily plaided in a variety of colors, $10.

## Her Dressing Table

—will be a bit of an aristrocrat if it holds an ivory toilet set like this—after Christmas Really Elizabeth Jane is hoping and hoping that it will hold one, in fact she expects it too. As sketched above, $15.

## A Glove Tip---Choose Them at Hartley's

Only gloves of dependability are safe to give as Christmas gifts, so choose them wisely. In choosing them there all doubts of their quality and fitness as gifts are dispelled the moment you enter our glove section. Fine French Kid, wrist strap gauntlet style, $2.50 Double silk gauntlets with fancy cuffs, $2.25. Short African Cape gloves, $3 Suede gauntlets, $5 African cape gloves, pique sewn, washable, 8-button length, $5.

## Christmas Candy

—it's amazing how fast it goes. All the company coming and going—that explains somewhat. Mirror candy is as pure and delicious as the very best, which it is at least its good as any made. Our special Christmas boxes of mixed chocolates will prove well nigh irresistible, 40c, 75c, $1.50, $2.25, $3.00, $4.50, $5.00 and $7.00 Hard candy for the children, 35c lb.

## Who is to Get the Thermos Bottle?

Of course somebody in the family should get one-maybe the boys who go out hiking or mother who has the responsibility for putting up the lunches. And that brings up a splendid suggestion for Dad's gift—a good looking Carafe for the table in his den. Thermos bottle $2.50 up. A brightly enameled Icy-Hot Carafe with two glases and tray, $12.

## Silk Hosiery---Yes

—but what kind? When she opens the dainty holly box it is the little touches of distinction such as beautiful embroidery or handsome clox that will make the gift out of the ordinary. The many styles in black and colors afford opportunities for the shopper in selecting attractive gifts, $2.75 and $3.

## Records Are Gifts Almost Anybody Will Welcome

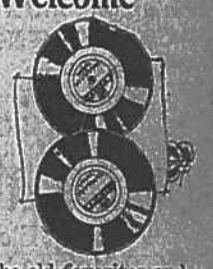

Nearly every home has a phonograph, but none ever has too many records. Scores of records here—the list is almost endless. Records for dancing, band records, special Christmas records, educational records, records by all the famous Victor artists, both the old favorites and the latest records out. A Victrola or Cheney Phonograph would make a royal gift and one to be cherished. By choosing now you will have a full line of models to select from, but if you wait too long the selection will be limited. All prices from $25 to $350.

4th Floor

## Fascinating Christmas Jewelry

It isn't to be expected that any woman or girl wouldn't welcome a piece of jewelry—a pair of pretty ear rings, a finger ring, a bracelet, brooch or pendant—any of these will please. Many of these pieces of jewelry have settings of Golconda Diamonds—pure crystal white cut stones. They are easy to buy too, there is such a satisfying range of prices, they are all the way from 50c to $10.

Hartleys