

NOTICE TO CONTRACTORS.

NOTICE IS HEREBY GIVEN, That sealed bids will be considered by the Board of Commissioners of Dawson County, at ten o'clock, A. M., May 1st, 1915, for the purpose of erecting a concrete jail, at Glendive, Dawson County, Montana, said jail to be 18x24 feet in size, with 8 in. walls of solid reinforced concrete, as per plans and specifications on file in the office of the County Clerk and Recorder, at Glendive, Montana; and to be filed with R. L. Wyman, County Clerk and Recorder, on or before the time for the opening of said bids. The Board reserves the right to reject any and all bids.

Dated at Glendive, Montana, this 13th day of April, A. D. 1915.

R. L. WYMAN,
County Clerk of Dawson County.
(First Publication April 15, 1915.—3t.)

NOTICE FOR PUBLICATION

Coal Land, Election Filed.
Serial No. 03404
Department of the Interior, U. S. Land Office at Miles City, Montana, April 12, 1915.

Notice is hereby given that Charles R. Brubaker, of Glendive, Montana, who on May 26, 1908, made Homestead Entry, No. 03404, for the W½ NE¼, and W½ SE¼, Section 18, Township 16N., Range 52E., M. P. Meridian, has filed notice of intention to make Five Year Proof, to establish claim to the land above described, before T. Cato, U. S. Commissioner, at Glendive, Montana, on the 4th day of June, 1915.

Claimant names as witnesses: E. A. Chalmers, William Rigby, Earl Atwood, B. Martin, William Rigby, Earl Atwood, B. Martin, all of Glendive, Montana.

A. KIRCHER, Register.
(First Publication April 15, 1915.)

NOTICE FOR PUBLICATION

Coal Land, Election Filed.
Serial No. 04262
Department of the Interior, U. S. Land Office at Miles City, Montana, April 12, 1915.

Notice is hereby given that Emma Johnson, of Bloomfield, Montana, who on April 26, 1908, made Homestead Entry, No. 04262, for the NW¼, Section 2, Township 15N., Range 52E., M. P. Meridian, has filed notice of intention to make Five Year Proof, to establish claim to the land above described, before T. Cato, U. S. Commissioner, at Glendive, Montana, on the 4th day of June, 1915.

Claimant names as witnesses: Nancy Wold, Ludwig Field, George Brendel, Theo. J. Johnson, all of Bloomfield, Montana.

A. KIRCHER, Register.
(First Publication April 15, 1915.)

NOTICE FOR PUBLICATION

Coal Land—Serial No. 014262, No. 018684.
Department of the Interior, U. S. Land Office at Miles City, Montana, April 7, 1915.

Notice is hereby given that Blanche Laitman, formerly Blanche Roberts, of Intake, Montana, who, on April 9, 1912, June 2, 1913, made Homestead Entry, No. 014262, No. 018684, for the NE¼, Section 26, Township 15N., Range 52E., M. P. Meridian, has filed notice of intention to make Three Year Proof, to establish claim to the land above described, before T. Cato, U. S. Commissioner, at Glendive, Montana, on the 2nd day of June, 1915.

Claimant names as witnesses: George McCone, of Burns, Montana, A. J. James, Myrl Gaynor, Fred Nepper, all of Intake, Montana.

A. KIRCHER, Register.
(First Publication April 15, 1915.)

NOTICE FOR PUBLICATION

Coal—Act 6-22-10. Serial No. 08606
Department of the Interior, U. S. Land Office at Miles City, Montana, April 7, 1915.

Notice is hereby given that Grace A. Mann, formerly Grace A. Graves, of Glendive, Montana, who, on April 26, 1910, made Homestead Entry, No. 08606, for the South-Half of Section 20, Township 16N., Range 52E., M. P. Meridian, has filed notice of intention to make Five Year Proof, to establish claim to the land above described, before T. Cato, U. S. Commissioner, at Glendive, Montana, on the 24th day of May, 1915.

Claimant names as witnesses: Frank Muhlke, Sr., of Glendive, Montana, Chester Richards, of Glendive, Montana, George W. Handy, Lindsay, Montana, Sam McGrauer, of Glendive, Montana.

A. KIRCHER, Register.
(First Publication April 15, 1915.)

NOTICE FOR PUBLICATION

Coal-Election Filed. Act 6-22-10
Serial No. 04152, No. 012440
Department of the Interior, U. S. Land Office at Miles City, Montana, April 3, 1915.

Notice is hereby given that Hattie Handley, of Glendive, Montana, who, on April 12, 1909, and June 7, 1911, made Homestead Entries, No. 04152, No. 012440, for NW¼, and NE¼, Section 14, Township 15N., Range 52E., M. P. Meridian, has filed notice of intention to make Five Year Proof, to establish claim to the land above described, before T. Cato, U. S. Commissioner, at Glendive, Montana, on the 20th day of May, 1915.

Claimant names as witnesses: Frank Reynolds, James Reynolds, John Loeken, Joseph Loeken, all of Glendive, Montana.

A. KIRCHER, Register.
(First Publication April 8, 1915.)

NOTICE FOR PUBLICATION

Coal—Act 6-22-10. Serial No. 012902
Department of the Interior, U. S. Land Office at Miles City, Montana, March 30, 1915.

Notice is hereby given that Sarah C. Hogg, of Intake, Montana, who, on July 10, 1911, made Homestead Entry, No. 012902, for the North-East Quarter, Section 23, Township 18N., Range 56E., M. P. Meridian, has filed notice of intention to make Three Year Proof, to establish claim to the land above described, before T. Cato, U. S. Commissioner, at Glendive, Montana, on the 21st day of May, 1915.

Claimant names as witnesses: Howard Roby, Jessie E. Tripp, Harry M. Caldwell, Earl W. Bailey, all of Intake, Montana.

A. KIRCHER, Register.
(First Publication April 8, 1915.)

NOTICE FOR PUBLICATION

Coal Land, Act 6-22-10—Serial No. 014518
Department of the Interior, U. S. Land Office at Miles City, Montana, April 2, 1915.

Notice is hereby given that Daniel C. McCabe, of Glendive, Montana, who, on May 6, 1912, made Homestead Entry, No. 014518, for NE¼, Section 10, Township 16N., Range 54E., M. P. Meridian, has filed notice of intention to make Three Year Proof, to establish claim to the land above described, before T. Cato, U. S. Commissioner, at Glendive, Montana, on the 29th day of May, 1915.

Claimant names as witnesses: Harry N. Dion, Dan J. Donohue, Frank Healy, E. A. Martin, all of Glendive, Montana.

A. KIRCHER, Register.
(First Publication April 8, 1915.)

For Sale

A Prosperous General Store in Eastern Montana. Well Stocked, Up-to-date and Doing Good Business. Will Sell Reasonable for Cash or Time on Satisfactory Terms. Good Reasons for Selling. Write "Editor, the Monitor", Glendive, Mont.

NOTICE TO PAINTERS AND DECORATORS

Sealed proposals for the painting of the walls of the New Washington School, will be received by the Clerk of School District No. 1, Glendive, Dawson County, Montana, until 7:00 o'clock P. M., May 18th, 1915, at which time the bids will be opened.

Specifications can be had from Henry Dion, Chairman.

The Board reserves the right to reject any or all bids.

By order of the Trustees of School District No. 1, Glendive, Dawson County, Montana.

FRED J. GOULDING, Clerk.
Dated April 20th, 1915. 10-4t

By order of the Trustees of School District No. 1, Glendive, Dawson County, Montana.

Serial No. 07945, No. 021339.
Department of the Interior, U. S. Land Office at Miles City, Montana, April 21, 1915.

Notice is hereby given that Walter Sorenson, of Glendive, Montana, who, on April 6, 1910, and March 11, 1914, made Homestead Entries, No. 07945, and No. 021339, for Lots 1, 2, 3, 4, SE¼ NW¼, NE¼ SW¼, Lots 5, 6, section 34, Township 15N., Range 55E., M. P. Meridian, has filed notice of intention to make Three Year Proof, to establish claim to the land above described, before T. Cato, U. S. Commissioner, at Glendive, Montana, on the 9th day of June, 1915.

Claimant names as witnesses: William F. Stutz, D. L. Pope, Fred A. Nelson, Frank Matias, all of Glendive, Montana.

A. KIRCHER, Register.
(First Publication April 29, 1915.)

NOTICE FOR PUBLICATION

Coal Land, Act 6-22-10—Serial No. 013321
Department of the Interior, U. S. Land Office at Miles City, Montana, April 20, 1915.

Notice is hereby given that James Reynolds, of Glendive, Montana, who, on October 11, 1911, made Homestead Entry, No. 013321, for SW¼, Section 32, Township 15N., Range 54E., M. P. Meridian, has filed notice of intention to make Three Year Proof, to establish claim to the land above described, before T. Cato, U. S. Commissioner, at Glendive, Montana, on the 8th day of June, 1915.

Claimant names as witnesses: Alac Murphy, Joseph Loeken, John Loeken, Fay Handley, all of Glendive, Montana.

A. KIRCHER, Register.
(First Publication April 29, 1915.)

NOTICE FOR PUBLICATION

Non-Coal—Serial No. 014324, No. 017451.
Department of the Interior, U. S. Land Office at Miles City, Montana, April 24, 1915.

Notice is hereby given that Chester R. Darling, of Glendive, Montana, who, on April 18, 1912, and March 7, 1913, made Homestead Entries, No. 014324, and No. 017451, for S¼ NE¼, E¼ SE¼, Section 18, Township 15N., Range 55E., M. P. Meridian, has filed notice of intention to make Three Year Proof, to establish claim to the land above described, before T. Cato, U. S. Commissioner, at Glendive, Montana, on the 17th day of June, 1915.

Claimant names as witnesses: George J. Gajewski, Harry Deyer, B. F. Dawson, E. C. Leonard, all of Glendive, Montana.

A. KIRCHER, Register.
(First Publication April 29, 1915.)

ALIAS SUMMONS

In the District Court of the Seventh Judicial District of the State of Montana, in and for the County of Dawson. Blodgett Loan Company, a corporation, Plaintiff, vs. Wencil Bezapalez, and J. Case Threshing Machine Company, Defendant.

The State of Montana to the above named Defendant, GREETING:

You are hereby summoned to answer the complaint in this action which is filed in the office of the Clerk of Court, a copy of which is herewith served upon you, and to file your answer and serve a copy thereof upon the plaintiff's attorney within twenty days after the service of this summons, exclusive of the day of service; and in case of your failure to appear or answer, judgment will be taken against you by default, for the relief demanded in the complaint, and the said action is brought for the purpose of obtaining a decree and judgment of court, adjudging that defendant Wencil Bezapalez is indebted to plaintiff on certain promissory notes for Two Hundred Twenty dollars (\$220.00) and costs, and interest, the sum due is secured by a mortgage on real estate to-wit: The North Half of the Northeast Quarter, and the North Half of the Northwest Quarter, and Southwest Quarter of the Northwest Quarter, and the Northwest Quarter of the Southwest Quarter of Section Twenty-six, Township Nineteen, North of Range Fifty-one East, M. P. Meridian, and estate be ordered sold by the sheriff and the amount secured by said sale be applied on costs of sale, and amount found due together with costs and disbursements.

WITNESS my hand and the seal of said Court this 22nd day of April, A. D. 1915.

F. A. PARRETT, Clerk.
By R. A. CARPENTER, Deputy Clerk.
L. A. FISHER, Glendive, Montana, Attorney for Plaintiff.
(First Publication April 29, 1915.—4t)

NOTICE OF CONTEST

Department of the Interior, United States Land Office, Miles City, Montana, April 10th, 1915.

To Vern Yallup of Glendive, Montana, Contestee:

You are hereby notified that Toller Froiland who gives Glendive, Montana, as his post-office address, did on April 10th, 1915, file in this office his duly corroborated application and contest and request the cancellation of your Homestead Entry, No. 018349, Serial No. 018349 made May 7th, 1913, for N¼ NW¼, SE¼ NW¼, NE¼ SW¼, Section 34, Township 14, Range 55E., M. P. Meridian, Principal Meridian and as grounds for his contest he alleges that the Entryman has not resided on the land or cultivated the same since he filed but has wholly abandoned the same and that his absence is not due to his employment in the United States Army, Navy, or Marine Corps in any capacity in time of war or otherwise.

You are, therefore, further notified that the said allegations will be taken by this office as having been confessed by you, and your said entry will be cancelled thereunder without your further right to be heard therein, either before this office or on appeal, if you fail to file in this office within twenty days after the FOURTH publication of this notice, as shown below, your answer, under oath, specifically meeting and responding to these allegations of contest, or if you fail within that time to file in this office due proof that you have served a copy of your answer on the said contestant either in person or by registered mail. If this service is made by the delivery of a copy of your answer to the contestant in person, proof of such service must be either the said contestant's written acknowledgment of his receipt of the copy, showing the date of its receipt, or the affidavit of the person by whom the delivery was made stating when and where the copy was delivered; if made by registered mail, proof of such service must consist of the receipt of the person by whom the copy was mailed stating when and the post-office to which it was mailed, and the affidavit must be accompanied by the postmaster's receipt for the letter.

You should state in your answer the name of the postoffice to which you desire future notices to be sent to you.

A. KIRCHER, Register.
JENS RIVINGS, Attorney for Contestant.
Date of first publication April 15, 1915
" " second " " 22, "
" " third " " 29, "
" " fourth " May 6, "

TIME FOR PEACE

An Italian military expert makes the estimate that the total number of men lost by all nations in the war is 9,950,000 and that the sum of \$8,400,000,000 has been expended. He says further that a complete military victory for either side is not possible, but that nine or ten months more of war will exhaust the resources and the reserves of men of all the countries, and that Russia will suffer least from this exhaustion.

This expert's figures may be close to the truth or far from it. But it is certain that, whatever the actual loss thus far has been, it is enough. And the view that the only result that can come from a continuance of the war is mutual exhaustion is probably correct. It is hoped that there is sound basis for the growing expectation that peace is not far off. The horrors of war have lasted long enough.—Anacanda Standard.

INVESTIGATING AS TO TURTLE BAY

Washington, April 17.—"No report had been received late today from Commander Noble E. Irwin of the cruiser New Orleans, detailed by Admiral Howard of the Pacific fleet to investigate reports stating that Japanese warships had established a base in Turtle Bay, Lower California.

"I telegraphed Admiral Howard, said Secretary of the Navy Daniels today, "the substance of what the press had said concerning the Japanese warships and asked him to make a report. We did not tell him to do anything but to pay a visit of courtesy and report what he found."

Officials manifested great interest to learn exactly what the activities of Japanese vessels have been in Lower California. While believing nothing of a permanent character is being established by the Japanese, American naval officials have no doubt that the big warships have made rendezvous of the quiet waters of Turtle Bay while engaged in scouring the seas for German vessels. The bay, it was said, is large enough for them to anchor outside the three-mile territorial limit and still enjoy the protection of the jutting land.

The cruiser New Orleans was due at Turtle Bay today and a radio report is expected tomorrow.

TOO BROKE TO GO

The following is a contribution from our friend Joe, and is descriptive of that lonesome feeling that overtakes a man when he deserts the Treasure State for the effete East:

When you're longing for the hills,
For the mountains gray and white;
When your heart just brims and fills
With hunger for the sight
Of a peak whose jagged crest
Stabs the clear sky of the west—
Well, it hurts, it hurts to know,
That you're broke—too broke to go!
When your very lungs are keen
For a breath of Western air,
Blowin' cool and sharp and clean
From the snow-topped ranges there;
When your whole soul fairly cries
For the Western sun and skies,
Well, your eyes will mist and blur
When you're broke—too broke to stir.
Man, I'm fairly sick for home,
Sick to see the hills again,
(Craggy peaks as white as foam),
Sick for Western ways and men,
I'm so tired of bud and bloom,
I want barrenness—and room,
And it's hell, it's hell to know,
That I'm broke—too broke to go.

—Joe Thompson.

NOTICE OF SALE OF SCHOOL BONDS

Notice is hereby given that the Trustees of School District No. 65, of Dawson County, Montana will on the 15th day of May, 1915, between the hours of 2 P. M. and 4 P. M. of said date at the residence of Alois A. Hafele in Glendive, Montana, sell bonds in the sum of \$1,000.00, payable in ten years, redeemable in eight years, bearing not to exceed six per cent interest, for the purpose of purchasing a school lot and building a school house thereon, and furnishing the same.

The said Trustees reserve the right to reject any or all bids and sell the said bonds at private sale if they deem such action for the best interests of said district.

Dated at Glendive, Dawson County, Montana, this 14th day of April, 1915.

Peter P. Russ,
Joseph Fetterhof,
Herman Bohlsen, Trustees.

Alois A. Hafele, Clerk.
Schol District No. 65, Dawson County, Montana.

(First Publication, April 15, 4t.)

REWARD

For information leading to the arrest and conviction of any party or parties stealing, shooting or molesting horses or cattle running on the range belonging to

HARVEY BROTHERS,
J. C. THOMPSON.
p-11-15,

"JOE" AULD DIES

Death of Prominent Citizen Yesterday Afternoon—Funeral Services Tomorrow Afternoon.

Though the dread summons that was served upon our friend and neighbor yesterday had sent its messenger, ahead, the call was no less sudden, for in the gradual return to health and strength after the first warning, there grew, in his friends, the belief that there might be some mistake, and that sentence had not yet been written. But the Hand of Fate severs the thread of existence at the appointed time, and it is left for those who remain, to mourn for what they know not, nor can ever know, save by treading the same road themselves. Think as we may, no one of us can realize, that the man who shared with us all the doubts of this clouded existence yesterday morning, had, before sundown entered into the full understanding of our brief sojourn here upon earth. It is human to mourn for him; to miss him and to feel sorrow in our hearts because he is gone, but it is the indication of being more than human, to think and feel that all is well with him, as it will be with us, when the bony finger of Death beckons.

Joseph C. Auld, a much respected citizen of Miles City for the past thirteen years, and a resident of Montana for over thirty years, died at his home at 1417 Palmer street yesterday afternoon, following a sudden collapse on returning from a leisurely trip up town, meeting and greeting old friends who were in attendance at the stockmeeting. Depleted of strength and energy by an attack of paralysis that was experienced some weeks ago, he had been gradually regaining in these respects, and for some days past had been taking outdoor exercise. Yesterday as usual he came up town, but feeling that he was becoming tired he started for home in an auto, but failed rapidly on the short journey, and a short time after reaching his home he relapsed in unconsciousness from which condition he never rallied and died at 4:30. Early in the winter Mr. Auld was stricken with paralysis and it was only within a few weeks past that he has been able to come up town. The trip of yesterday was one of several that he has made since the weather grew more warm and his condition improved.

Joseph Auld was born in Boothby Harbor, Me., September 16, 1856, and was the son of John and Mary A. Auld of that place, who were of Revolutionary stock. Shortly after completing his school days, he went to Boston and secured a place as clerk in a wholesale boot and shoe store in that city, and was afterwards employed in the dry goods trade in the same city.

In the year 1878, he removed to Greenfield, Iowa, where he spent the next three years farming and early in 1882 he moved to Montana, which remained his home until his death. He located at Glendive, and for a time worked on a cattle ranch, homesteaded near Glendive and later went into the general mercantile business in Glendive with Douglas & Mead.

In 1886, Mr. Auld was elected county treasurer of Dawson county and re-elected serving six years in all. While in office he conducted a drug store which he purchased a year after his first election. He afterwards engaged in ranching for a time. In 1894 he was elected to the Fourth legislative assembly as joint representative of Custer and Dawson counties and two years hence was elected state senator from Dawson county. 1897 he resigned from this office, to accept an appointment on the United States mineral land commission, to examine lands within the Northern Pacific land grant, continuing in that capacity for four years.

After engaging in the coal business in Helena for two years, he removed to Forsyth and became cashier of the State bank of that place. In 1903 he was appointed receiver of the United States land office in this city and took up his residence here, serving as receiver for nearly nine years. Following his terms as receiver, he opened an office for real estate, insurance and land attorney business.

August 20, 1886, Mr. Auld was married to Miss Lillian A. Chapin of Kentucky, the daughter of Joshua L. and Fanny Low Chapin, natives of Massachusetts, who, with one son, Philip, survives him.

Among other surviving relatives are four sisters: Della, the wife of Charles P. Gilbert of Greenfield, Iowa; Sarah the widow of Freeman Hodgdon, of Boothby Harbor; Mary E., wife of Arthur L. Hayden, of Milrose, Massachusetts; Harriet W., wife of James B. Austin, of Pittsburg, Massachusetts. For thirty years "Joe" Auld was a resident of Montana and for much of that time was prominently identified with the growth of the state. His life was an active one and his activities made for him a wide circle of friends and acquaintances, not only in his own section but all over the state. His life as a public official and as a private citizen was an open one, and he was highly respected by friends

and business associates. The news of his death yesterday was received with universal regret and he will be greatly missed in the business life of the community.

Funeral services will be held from the residence tomorrow at two o'clock. —Yellowstone Journal, April 22.

BIG ORDERS FOR MISSOURI MULES

Kansas City, April 17.—Orders for 80,000 mules for use in the British army have been placed with local livestock dealers by agents of the British government according to announcements made public today. The orders are for delivery covering the next six months.

The animals are to be assembled at Grand Island, Neb., and shipped from there to the seaboard in Canada, it was asserted.

British remount officers announced that inspection headquarters would be moved temporarily from Kansas City to Denver. This will be done, it was pointed out, that buyers may invade the range territory while farmers in this section are using their animals for harvesting purposes.

NEW SCHEDULE OF RATES, RULES & REGULATIONS FOR ELECTRIC SERVICE & STEAM HEATING HAVE BEEN APPROVED BY THE PUBLIC SERVICE COMMISSION OF MONTANA TO BECOME EFFECTIVE OCT. 1st, 1914. ALL SCHEDULES MAY BE SEEN AT THE OFFICE OF THE GLENDIVE HEAT, LIGHT AND POWER CO.

SCHEDULE "A"				
GENERAL RATE FOR ELECTRIC SERVICE IS AS FOLLOWS:				
First	25 K.W. Hours	used per month	15 cents	per K.W. hour.
Next	25 K.W. Hours	used per month	14 cents	per K.W. hour.
Next	25 K.W. Hours	used per month	13 cents	per K.W. hour.
Next	25 K.W. Hours	used per month	12½ cents	per K.W. hour.
Next	50 K.W. Hours	used per month	12 cents	per K.W. hour.
Next	50 K.W. Hours	used per month	11½ cents	per K.W. hour.
Next	100 K.W. Hours	used per month	11 cents	per K.W. hour.
Next	100 K.W. Hours	used per month	10½ cents	per K.W. hour.
Next	100 K.W. Hours	used per month	9½ cents	per K.W. hour.
Next	500 K.W. Hours	used per month	8½ cents	per K.W. hour.
Next	1000 K.W. Hours	used per month	7 cents	per K.W. hour.
Next	3000 K.W. Hours	used per month	6 cents	per K.W. hour.
Additional K.W. Hours used per month 5 cents per K.W. hour.				

The above subject to a discount of five (5) percent if paid at the Company's office within ten days of date of bill.

Minimum monthly charge \$1.10 subject to a discount of ten cents if paid at the Company's office within ten (10) days from date of bill.

If the connected load exceeds 1000 Watts, the minimum charge shall be increased to the extent of five cents for each 50 watt lamp equivalent or empty socket in excess of 1000 watts.

The Company reserves the right to not install a meter when no more than 120 watts are connected for use from dusk until midnight only. The charge for such lighting will be \$1.25 per month net for each 60 watts installed.

THE GLENDIVE HEAT, LIGHT & POWER CO.

THE HUB

W. F. STUTZ, Prop.

Nothing But The Best Goods Handled

Sunny Brook, Pickwick Rye, Fitzgerald Whiskies.
Pure Wines, and Cigars, that Smoke.

Cozy Parlors and Courteous Treatment

F. B. WHETHAM

Feed and Sale Stable

Prompt Automobile Service, Calls Answered Day or Night.
Boarding Horses a Specialty.

Kendrick Ave. and Towne Sts. Stable Phone 124. House, 23R.

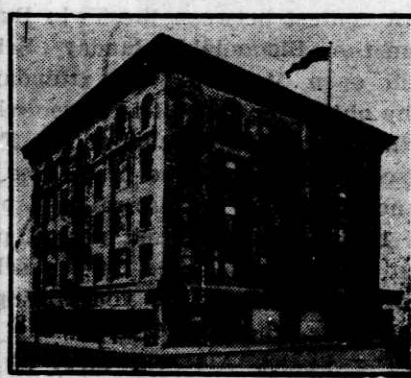

Reserve Your Rooms

for the big

Exposition

\$1.00 to \$2.00 a day

ADDRESS

Hotel Thomas

Next Door to Everything in San Francisco

971 Mission Street

Near Sixth

ON DIRECT CAR LINES TO THE EXPOSITION AND DEPOTS.

San Francisco, Cal.

Take Universal Bus or Taxi to Hotel at Our Expense.