MARCHING ON!

Constantly advancing in public favor, throughout the United States, the British Colonies and Spanish America, and needing no

Flourish of Trumpets

to proclaim its success, that standard article,

CRISTADORO'S HAIR DYE,

is now far ahead of any preparation of its class. People of Fashion, at length thoroughly understand the terrible consequences entailed by the use of metallic and caustic preparation and admit the superiority of this famous vegetable Dye, Manufactured by J. CRISTADORO, 6 Astor House, New York. Sold by Druggists. Applied by all Hair-Dressers

CONTAGEOUS DISEASES.

Water must be adapted to the nature of the fish, or there will be no increase; and the human body must contain impurities, or there will be no sickness. The man whose bowels and blood have been cleansed by a few

BRANDRETH'S PILLS

may walk through infected districts without fear. "The life of the flesh is in the blood." To secure health we must USE BRANDRETH'S PILLS, because we cannot be sick but from unhealthy accumulations in the bowels or the blood, which Brandreth's Pills remove; this method is following nature, and is safe, and has stood the test of time. See B. Brandreth in white letters in the Government stamp Sold by all Druggists.

Invigorate the Responsible Organ.

The stomach is the responsible organ of the system If the indigestion is imperfect, every member, every gland, every muscle, every nerve and fibre is more or less out of order. All the fluids are depraved. The brain is clouded. The spirits are depressed. All dyspeptics know this to be the truth. It is not, however, half the truth. Columns would be required to enumerate the pains and penalties of dyspepsia, nor could any pen do them justice. Tens of thousands FEEL them; no man can DESCRIBE them.

Can they be prevented? Can they be relieved: Can they be banished at once and forever? Unquestionably they can. No dyspeptic has ever taken HOSTETTER'S STOMACH BITTERS in vain. Believe no one who says the complaint is incurable. This Great Vegetable Stomachic will eradicate it—is eradicating it in thousands of cases over which medical practitioners have shaken their heads ominously, saying, "Nothing can be done."

The faculty has its fallacies. One of them is that Indigestion is the most difficult of all the ordinary ailments of mankind to combat and subdue. This is a mistake. Nothing can be easier than to conquer it if the TRUE SPECIFIC be administered. This vegetable combination which has become famous throughout the civilized world as HOSTETTER'S STOMACH BITTERS is an antidote to the disease which has never been known to fail, and fortunately it is everywhere procurable. If you wish to rout with the dyspepsia, try the pharmacopœla prescriptions. If you want to ROOT IT OUT and prevent its recurrence, take the Bitters daily. There is no discount on the testimony in its favor. If there is a man or woman who has ever tried it for Indigestion without being benefitted, the fact has not transpired. Universal, uncontradicted praise avouches its wonderful tonic virtues.

A HUMBUG.

HOW OFTEN WE HEAR THIS EXPRESSION from persons reading advertisements of Patent Medicines, and in nine cases out of ten they may be right. It is over 19 years since I introduced my medicine, the VENITIAN LINIMENT, to the public. I had no money to advertise it, so I left it for sale with a few druggists and storekeepers through a small section of the country, many taking it with reluctance, but I told them to let any one have it, and if it did not do all I stated on my pamphlet, no one need pay for it. In some stores two or three bottles were taken on trial by persons present. I was, by many, thought crazy, and that would be the last they would see of me. But I knew my medicine was no humbug. In about two months I began to receive orders for more Liniment, some calling it my valuable Liniment, who had refused to sign a receipt when I left it at their store. Now my sales are millions of bottles yearly, and all for cash. I warrant it superior to any other medicine for the cure of Croup, Diarrhœa, Dysentery, Colic, Vomiting, Spasms, and Sea-sickness, as an internal remedy. It is perfectly innocent to take internally, see oath accompanying each bottle,—and externally for Chronic Rheumatism, Headache, Mumps, Frosted Feet, Bruises, Sprains, Old Sores, Swellings, Sore Throats, &c., &c. Sold by all the Druggists. Depot, 56 Cortlandt Street, New York.

Ayer's Cherry Pectoral.

FOR THE RAPID CURE OF

Coughs, Colds, Influenza, Hoarseness, Croup, Bronchitis, Incipient Consumption, and for the relief of Consumptive Patients in advanced stages of the disease.

SO wide is the field of its usefulness and so numerous are its cures, that in almost every section of the country are persons publicly known, who have been restored by it from alarming and even desperate diseases of the lungs. When once tried, its superiority over every other expectorant is too apparent to escape observation, and where its virtues are known, the public no longer hesitate what antidote to employ for the distressing and dangerous affections of the pulmonary organs incident to our climate. While many infedior remedies thrust upon the community have failed and been discarded, this has gained friends by every trial, conferred benefits on the afflicted they can never forget, and produced cures too numerous and too remarkable to be forgotten.

We can assure the public, that its quality is carefully kept up to the best it ever has been, and that it may be relied on to do for their relief all that it has ever done.

Great numbers of Clergymen, Physicians, Statesmen, and other eminent personages, have lent their names to certify the unparalleled usefulness of our remedies, but space here will not permit the insertion of them. The Agents below named furnish gratis our American Almanac in which they are given, with also full descriptions of the complaints our remedies cure.

Those who require an Alterative Medicine to purify the blood will find AYER'S COMP. EXT. SARSAPARILLA the one to use. Try it once, and you will concede its value.

Prepared by DR. J. C AYER & Co., Lowell, Mass., and sold by all Druggists and dealers in medicines everywhere.

ERRORS OF YOUTH.

A Gentleman who suffered for years from Nervous Debility, Premature Decay, and all the effects of youthful indiscretion, will, for the sake of suffering humanity, send free to all who need it, the recipe and directions for making the simple remedy by which he was cured. Sufferers wishing to profit by the advertiser's experience, can do so by addressing

JOHN B. OGDEN,
No. 13 Chambers St., New York.—[1yjy8

THE CONFESSIONS AND EXPERIENCE OF AN INVALID.

Published for the benefit and as a Caution to Young Men and others, who suffer from Nervous Debility, Premature Decay of Manhood, &c., supplying at the same time the means of Self-Cure. By one who has cured himself after undergoing considerable quackery By enclosing a post-paid addressed envelope, single copies, free of charge, may be had of the author.

NATHANIEL MAYFAIR, Esq.,
1yspJy30 Brooklyn, Kings Co., N. Y.

STRANGE, BUT TRUE.

Every young lady and gentleman in the United States can hear something much to their advantage by return mail (free of charge,) by addressing the undersigned. Those who have fears of being humbuged will oblige by not noticing this card. All others will please address their obedient servant,

THOS. F. CHAPMAN,
831 Broadway, New York.—[1yjy8

TO CONSUMPTIVES.

The advertiser, having been restored to health in a few weeks by a very simple remedy, after having suffered for several years with a severe lung affection, and that dread disease, Consumption—is anxious to make known to his fellow-sufferers the means of cure.

To all who desire it, he will send a copy of the prescription used (free of charge), with the directions for preparing and using the same, which they will find a SURE CURE for Consumption. Asthma, Bronchetis, Coughs, Colds, and all Throat and Lung Affections. The only object of the advertiser in sending the Prescription is to benefit the afflicted, and spread information which he conceives to be invaluable, and he hopes every sufferer will try his remedy, as it will cost them nothing, and may prove a blessing.

Parties wishing the prescription, FREE, by return mail, will please address

REV. EDWARD A. WILSON,
Williamsburgh, Kings Co., New York.—[1yjy8

MANHOOD:

HOW LOST, HOW RESTORED. Just published, a new edition of Dr. CULVERWELL'S Celebrated Essay on the radical cure (without medicine) of Spermatorrhœa, or seminal Weakness, Involuntary Seminal Losses, Impotency, Mental and Physical Incapacity, Impediments to Marriage, etc.; also Consumption, Epilepsy, and Fits induced by self-Indulgence or sexual extravagance.

*** Price, in a sealed envelope, only 6 cents.

The celebrated author in this admirable essay clearly demonstrates, from a thirty years' successful practice, that the alarming consequences of self-abuse may be radically cured without the dangerous use of internal medicine or the application of the knife—pointing out a mode of cure at once simple, certain, and effectual, by means of which every sufferer, no matter what his condition may be, may cure himself cheaply, privately, and radically.

*** This lecture should be in the hands of every youth and every man in the land.

Sent, under seal, in a plain envelope, to any address, post paid, on receipt of six cents, or two post stamps. Address the publishers,

CHAS J. C. KLINE & CO.,
127 Bowery, New York, Post Office box 4,586

THE POTTER COUNTY JOURNAL

Coudersport, Tuesday Evening Jan. 1, 1866.

The Herald of Health.

FOR JANUARY, 1867.

This number of THE HERALD OF HEALTH if we think, one of the best issued. The New York Tribune says: "This magazine descrves a kindly welcome as an efficient aid to the progress of popular educatio..." The January number, among fifty other articles, contains one from HENRY WARD BEECHER, on the importance of selecting healthy companions for husbands and wives if we would rear healthy children; also a lecture by L. N. Fowler, as readable as any novel, on "How to Train Up a Child."

$2 a Year—20 cents a number.

A Wheeler & Wilson Sewing Machine, worth $55, for 30 subscribers and $60.

MILLER, WOOD & Co.,
15 *Laight Street, New York,*

New York Tea Company at Wellsville.

C. H. SIMMONS,
PARTNER AND SOLE AGRNT,

Fellow Citizens: Knowing that there exists Great American Humbug Tea Companies, and through their extensive advertising are fooling the people of this section, I have made extensive arrangements for Jobbing Teas, as well as Flour, Clothing and Dry Goods, and will sell you by the chest, from 5 pounds to 50, at a saving of nearly 20 per cent from any New York House of the same quantity, 80c to 146c.

Send in your orders. Prices and quality guaranteed to suit, subject to be returned and money refunded in every case.

C. H. SIMMONS,
Empire Regulators.
Wellsville, Jan. 1, 1886 3w

A Paper for every Family.

And we mean not only every family, but single people as well, when we commend to all, the *American Agriculturist*—the most valuable and the cheapest journal in the world. We have received the first number of the new Volume, which begins the second Quarter Century and find it of unexampled excellence and beauty, while the publishers announce still greater things to come. Mr. Cliff, one the most popular and practical writers of the country, is to join the already large ane strong editorial force of the *Agriculturist*, and regular contributions are promised from the well known "Timothy Bunker, Esq." the "Down East Farmer."—The *Agriculturist* is a marvel of value and cheapness. Each number has 36 to 40 large double octave pages, containing 25 to 35 or more costly, beautiful and instructive Engravings, and is packed full of useful, reliable information. The publishers promise to expend the present year at least $10,000 in engravings alone, and $15,000 in procuring and preparing sterling reading matter, adapted to the work of the the Farm, the Garden, and the Household including an entertaining and instructive department for Children and youth. Nothing less than a circulation of over 150,000, which reduces the expenses to a small sum each, could enable the publsshers to furnish such a journal, for only $1.50 a year.—We again advise every person to subscribe for the *Agriculturist*. It is adapted to City, Village and country. Orange Judd & Co., Publishers, 41 Park Row, N. Y. City.

The Holidays.

The gayest season of the entire year is now approaching but whilst we are enjoying this festive season let us not forget that in time of health we must always be prepared for disease. Coughs, colds, sore throat, croup asthma, and whooping cough are speedily cured by Coe's Cough Balsam. Whilst dyspepsia, constipation sick headache, sour stomach, indigestion—the most prolific source of ill health, is certainly cured by the timely use of Coe's Dyspepsia cure.

A NEW BOOK BY MRS EMMA D. E. N. SOUTHWORTH.—T. B. Peterson & Brothers, Philadelphia, have in press and will publish on Saturday, December 15th, a new book by Mrs. E. D. E. N. Southworth, entitled "The Bride of Llewellyn," which will beyond all doubt prove to be the most popular and successful work that has ever been written by her, for she is beyond all question the most powerful female writer in America, if not in the world. No one ever read a chapter of one of her works, without wishing to read the whole book, and none ever read one of her books without admiring the rare genius of its author, and wishing that she might soon write another. Her scenes are life pictures her incidents are founded on facts, and her sentiments are characterized by a singular purity both of conception and expression. She has the rare faculty of saying what she means, and of saying it in such a manner that her meaning cannot be misinterpreted. In short she possesses in an eminent degree those qualifications which are the peculiar prerogatives of a good writer; and while she delights the reader's imaginotion with her descriptive beauty, she applies home truths to his understanding with the force of rational conviction. The "Bride of Llewellion" will be welcomed by all such readers especially, and those who have never read the works of this gifted woman should not fail to buy and read this new novel by this gifted American authoress.

AYER'S AMERICAN ALMANAC is now ready for delivery gratis, by the druggists to all who call for it.

Among the Problems of high Science which the Doctor presents in it, is the startling assertion that the friction of the tides upon its surface, retards the earth's revolution upon its axis, or holds it back with a force of 6000 millions of of horse powers. Hence it is easy to see that without some counter force, the globe must rotate slower and slower, until its revolutions wholly cease, then with perpetual night on one side, and a degree of cold far below any now known, we should have on the other a "fervent heat" from the sun, which would melt the rocks and make the mountains run like water. But we need feel no alarm. He shows a counter poise which nearly balances this resistance, and will maintain substantially, the present mundane condition, through ages upon ages yet to come.

OUR SCHOOLDAY VISITOR.—The January number of this young people's periodical has been received. This Magazine bids fair to become of the most elegant, entertaining, and elevating periodicals published. It contains thirty-two large octavo, double column pages handsomely illustrated with new attractive designs, and has an array of contributors of which the publishers may well be proud, among whom are Mrs. C. H. Gildersleeve, Alice Cary, Rev. John Todd, Emily Huntington Miller, James Barron Hope, Luella Clark, Virginia F. Townsend, Nellie Eyster, Sophie May, Edward Eggleston, &c.

The following are the list of contents for January: White Stockings and Red, A New Years Story of a hundred years ago—with illustrations; A Stranger in School; Entomology, two illustrations; Filling the Stockings; Killed with Kindness, a School Dialogue; What does it cost The Adverse Queue; Home from school; The Schoolmaster's Stories, with illustration: The Wishing Fcmily; The Marble Group; Our Little Folks, with two illustrations; What I did with it; The Rat and the File; "Our Stairway," comprising exercises in the sciences—Enigmas, Puzzles, Rebuses, &c., &c., and a charming piece of music entitled "Happy be the year to thee."

We know of no Magazine which we would recomend to our young people, parents or teachers, before Our Schoolday visitor. The Music in this number is worth more than one-fourth of the subscription price for the whole year. Sample numbers furnished for 10 cents $1.25 a year To clubs at $1.00 each, Published by J. W. Daughaday & Co., 1308 Chestnut Street, Philadelphia, Pa.

—A Maine gentleman in Boston inhaled gas for a bronchial complaint, and almost died. He says he wont try it again.

☞ As winter is rapidly approaching and fires will become more numerous, see to it that your buildings are insured. Call at the JOURNAL OFFICE AGENCY. Policies issued in the best Companies of the country at fair rates.

☞ Farmers who have large barns with their summers' crop in them, will do well to see that they are Insured. No one who exercises common discretion will refuse to insure at this season of the year. Don't wait until it is too late, and then say: "I meant to be insured." Procrastination not only steals time, but very often both time and money.

MARRIED:

At the Methodist Parsonage Dec. 24, by Rev. L. A. Stevens, Mr. ALFRED V. HIGLEY, of Hebron township, and CATHERINE E CAMPBELL, of the same place.

At Coudersport, Dec. 25, by the Rev. L. A. Stevens, ALBERT L. BOYCE, of Smithville, Chenango county, N. Y., and Miss LOIS A. DINGMAN, of Homer, Potter county, Pa.

NOT A HUMBUG!

I am authorized to sell Doty's Clothes and Wool Washer in the county, and having used one for three months I say, unqualifiedly, they are just what they promise—a good thing. A strong man or woman can wash as much in two hours as a woman can wash on a common wash board in eight hours. A fair test will convince any one that it is no humbug.

I will sell them at a profit of ONE DOLLAR on each Machine. Correspondence invited.

I also sell the Universal Clothes Wringer with cogs. Any Wringer will answer that will work on a tub.

Usual price of a Washer,	$14 and $16	
" " Wringer,	8 50	10 and $12

I will sell considerably less, my object being chiefly to introduce a useful article. L. BIRD.

Brookland, Pa., Dec. 26, 1866.

STALL'S UNRIVALLED Piano and Furniture Polish!

JUST INTRODUCED, and being adopted by all leading houses in the manufacture of Pianos, Organs, Billiard Tables, Furniture, &c., &c. Every one who has a Piano should have a bottle of this Polish. Send for Circulars, and we will give full particulars and directions. It is put up in bottles at 30 cents and 50 cents, and where half a dozen are ordered at once, we will forward prepaid by Express. Applications for Territory and Agencies received by

BROWN & PERKINS,
General Agents fort he United States,
Jan. 1—3 mos. No. 420 Broome St., N. Y.

FINE FANCY FURS!

CHAS. A. HERPICH,
No. 497 Broadway, and 37 Maiden Lane, New York,
Importer, Manufacturer and Shipper of

FURS,

Offers his large and well assorted stock of Fine Furs, in all styles, at lowest Manufacturers' prices.
Highest price paid for SHIPPING FURS.
☞ Send for Circular.

If you want

CLOTHING,

GO TO

P. A. Stebbins & Co's.

JOUVEN'S KID GLOVE CLEANER

ESTABLISHED 12 YEARS.

This article has been used in Paris for many years, and is what the manufacturers of gloves use to impar to them the delicate finish after they have left the hands of the sewers. It was introduced into this country over 12 years ago, and it is at this day the ONLY REALLY GOOD KID GLOVE CLEANER. It is perfectly inodorous, and the glove can be cleaned with it while upon the hand, and worn immediately. One bottle costing 35 cents will clean 35 pairs; thus for one cent a pair, any lady can clean her gloves in a few moments and have them looking like new. Most dealers in Fancy Goods keep it for sale, but when they do not and will not send for it, ladies may club together for a dozen bottles and send us $2 50, and we will send them the dozen packed in a wooden box. This is our lowest wholesale price to dealers. Address,

JOUVEN'S KID GLOVE CLEANER.
3m Depot, 62 Fulton Street, New York.

PROPOSALS.

NOTICE is hereby given that the Commissioners of Potter County will receive proposals for building a fence around the Court House square in Coudersport. The contract will be given to the lowest and best bidder, on the 15th day of January next, at which time plans and specifications can be seen at the Commissioners' Office. At the same time the rails of the old fence will be sold to the highest and best bidder.

By order of the Commissioners.
Attest: L. B. COLE, Clerk.

HAY *for sale* HAY

29 Tons at Jas. Ives', on Genesee Forks of Pine Creek.
20 Tons near John L. Wilbur's, in Hector.

LUCIEN BIRD.
Brookland, Pa., Dec. 17, 1866. t.f.

THE MASON & HAMLIN CABINET ORGANS.

Forty different styles, adapted to sacred and secular music, for $80 to $600 each. FIFTY ONE Gold or Silver Medals, or other first premiums awarded them. Illustrated Catalogues free. Address, MASON & HAMLIN, or MASON & HAMLIN, New York.

If you want

GROCERIES, such as TEAS, COFFEES,
WHITE and BROWN SUGARS,
SYRUPS and MOLASSES, SPICES,

GO TO

P. A. Stebbins & Co's.

*** Don't be foolish."—You can make Six Dollars from Fifty Cents. Call and examine an invention urgently needed by everybody. Or a sample sent free by mail for 50 cents, that retails easily for $6, by R. L. Wolcott, 170, Chatham Square, New York.

If you want

SHEETINGS & SHIRTINGS,

GO TO

P. A. Stebbins & Co's.

COUDERSPORT PRICE CURRENT.

Reported every Tuesday by

P. A. Stebbins & Co.,

Dealers in Groceries and Provisions,
Coudersport.

Apples, green per bushel	$ 1 00 to	1 50
" dried, "	2 50	3 00
Beans, "	2 00	2 50
Beeswax, per lb.,	30	35
Beef, "	10	12
Berries, dried, per quart,	22	35
Buckwheat, per bushel,	62	75
Buckwheat Flour,	3 50	4 00
Butter, per lb.,	30	35
Cheese, "	20	25
Cloverseed, "	9 00	10 00
Corn, per bushel,	1 00	1 25
Corn meal, per cwt.,	3 00	3 50
Eggs, per dozen,		20
Flour, extra, per barrel.	14 00	15 00
" superfine, "	10 00	12 00
Hams, per lb.,	22	25
Hay, per ton,	8 00	10 00
Honey, per lb.,	15	20
Lard,	20	25
Maple Sugar, per lb.,	15	18
Oats, per bushel,		50
Onions, "	1 25	1 50
Pork, per bbl.,	20 00	25 00
" " lb.,	12	18
" in whole hog, per lb.,	12	12
Potatoes, per bushel,	37	50
Peaches, dried, per lb.,	30	35
Poultry, per lb.,	10	15
Rye, per bushel,	1 00	1 50
Salt, per bbl.,	4 50	5 00
" sack,	15	20
Timothy Seed	4 50	5 50
Trout, per half bbl.,	8 00	9 00
Wheat, per bushel,	2 00	2 00
White Fish, per half bbl.,	8 00	9 00

NATIONAL HOTEL,

(LATE VAN BUREN HOUSE,)
WELLSVILLE, N. Y.

THE undersigned would respectfully inform their friends and the traveling public generally, that they have leased the above Hotel, (formerly known as the Van Buren House), and will at all times be ready to furnish them with first class accommodations on reasonable terms. An omnibus will run to and from the House meeting each train. Passengers taken to and from the Hotel, free of charge.

Regular line of Stages to and from Coudersport, Pa., and Whitesville, leave the Hotel daily.

BONES & BURT, Proprietors.

COUDERSPORT AND SHIPPEN STAGE ROUTE.

MESSRS. GLASSMIRE & WHITE'S daily line of stages will leave Coudersport, until further notice, at 8 o'clock in the morning, arriving in Shippen about 4 o'clock in the afternoon, and will leave Shippen on the arrival of the morning train, at 10:30, arriving in Coudersport about 5 o'clock, P. M.

Travelers are refered to the Time-Table of the Philadelphia & Erie Railroad, which will be found advertised in this paper, for further particulars about the advantages of this route. New York passengers will

SAVE 30 MILES TRAVEL AND 5 HOURS TIME

by taking this route in preference to that of the Erie Railway. NO CHANGE OF CARS BETWEEN SHIPPEN AND NEW YORK. Fine, new, comfortable wagons and good teams are kept on the Stage Route. Packages and Express business attended to with care.

D. F. GLASSMIRE,
MILES WHITE, Proprs
Coudersport, Pa., Oct. 9, 1865.

If you want

SEASONABLE GOODS of all Kinds,

GO TO

P. A. Stebbins & Co's.

Lyon's Periodical Drops!

The Great Female Remedy for Irregularities. These drops are a scientifically compounded fluid preparation, and better than any Pills, Powders or Nostrums. Being liquid, their action is direct and positive, rendering them a reliable, speedy and certain specific for the cure of all obstructions and suppressions of nature. Their popularity is indicated by the fact that over 100,000 bottles are annually sold and consumed by the ladies of the United States, every one of whom speak in the strongest terms of praise of their great merits They are rapidly taking the place of every other Female Remedy, and are considered by all who know aught of them, as the surest safest, and most infallible preparation in the world, for the cure of all Female complaints, the removal of all obstructions of nature, and the promotion of health regularity and strength. Explicit directions stating when they may be used, and explaining when and why they should not, nor could not be used without producing effects contrary to nature's chosen laws, will be found carefully folded around each bottle, with written signature of JOHN L. LYON, without which none are genuine.

Prepared by Dr. JOHN L. LYON, 195 Chapel Street, New Haven, Conn., who can be consulted either personally or by mail, (enclosing stamp,) concerning all private diseases and female weaknesses.

Sold by all Druggists everywhere. Price $1.50 per Bottle. C. G. CLARK & CO.,
1ysp General Agts for United States and Canadas.

YEAMEN PATENT STRAW-CUTTER.

THE undersigned having purchased the right for Potter County, is now prepared to furnish the farmrrs of the county with this excellent Machine. Where it has been tested it has proved itself to be one of the best Straw-cutters in use. Is cheap, durable, does not get out of repair easily, and is warranted to give satisfaction.

Persons desirous to purchase or examine this Cutter, can do so by calling at P. A. Stebbins & Co's., Coudersport, Pa.

JAMES FRANCIS.
Dec. 18, 1866.—2 mos.

A NEW PERFUME FOR THE HANDKERCHIEF.

Phalon's "Night Blooming Cereus."
Phalon's "Night Blooming Cereus."
Phalon's "Night Blooming Cereus."
Phalon's "Night Blooming Cereus."
Phalon's "Night Blooming Cereus."

A most exquisite, delicate, and fragrant Perfume, distilled from the rare and beautiful flower from which it takes its name.

Manufactured only by

PHALON & SON, New York.

BEWARE OF COUNTERFEITS.
ASK FOR PHALON'S—TAKE NO OTHER.

Notice.

GERMANIA, Potter Co., Pa., Aug. 1, 1863.

NOTICE is hereby given that Charles Bushor, now or late of this county, holding the following described property, has not yet paid any consideration whatever for the same, and all persons are hereby warned not to purchase any of said property of the said Bushor before the decision of the Court is given in this case and C. Bushor has paid to me the consideration money therefor.

The following is the property:

1st. A certain tract of land near the Germania Mill, in warrant 5075, Abbott township, Potter county, Pa., containing 100 acres.—Also 25 acres in warrant 5078 and adjoining the above.

2nd. A certrin tract of land, with Mill and improvements thereon, near Kettle Creek, in warrant 5819, in Stewartson township, Potter county, Pa., containing about 204 acres.

C. Bushor holds also *in trust* warrant no. 2501, in Gaines township, Tioga county, Pa., on the road leading from Germania to Gaines, containing 850 acres.

tf WM. RADDE.

If you want

ALL KINDS OF
HARDWARE, such as IRON, NAILS
CUTLERY, PLOUGHS,
BLACKSMITH'S TRIMMINGS,
&c., &c., &c.

GO TO

P. A. Stebbins & Co's.

GROVESTEEN & CO.,

Piano-Forte Manufacturers.
499 Broadway, New York.

THE attention of the public and the trade is invited to our New Scale Seven Octavo Rosewood Piano-Fortes, which for volume and purity of tone are unrivalled by any hitherto offered in this market They contain all the modern improvements, French grand action, harp pedal, iron frame, over-strung bass, etc., and each instrument being made under the personal supervision of Mr. J. H. Grovesteen, who has had a practical experience of over thirty years in their manufacture, is fully warranted in every particular.

THE "GROVESTEEN PIANO-FORTE"

Received the highest award of merit over all others at the Celebrated World's Fair!

Where were exhibited instruments from the best makers of London, Paris, Germany, Philadelphia, Baltimore, Boston, and New York; and also at the American Institute for five successive years, the gold and silver medals from both of which can be seen at our ware-rooms.

By the introduction of improvements we make a still more perfect Piano-Forte, and by manufacturing largely, with a strictly cash system, are enabled to offer these instruments at a price which will preclude competition.

PRICES.

No. 1, Seven Octave, round corners, Rosewood Plain Case $300
No. 2, Seven Octave, round corners, Rosewood Heavy Moulding $325
No. 3. Seven Octave, round corners, Rosewood Louis XIV, style $350

TERMS—NET CASH IN CURRENT FUNDS.
Descriptive Circular sent free,

DOBBINS' Electric Soap

SAVES TIME!
SAVES MONEY!
SAVES LABOR!
SAVES CLOTHES!
SAVES WOMEN!

AND ALL GROCERS SELL IT.

It is used by cutting into small shavings and dissolving in hot water, then soak the clothes five to ten minutes, and a little hand rubbing will make them as clean as hours of hard machine rubbing would do, with ordinary soap, and the most delicate fabric receive no injury. We can refer to thousands of families who are using it, and who could not be persuaded to do without it.

DOBBINS' ELECTRIC SOAP,
SOLD BY ALL LEADING GROCERS
THROUGHOUT THE STATE.
Manufactured only by

DOBBINS & LOVE,

WHOLESALE OFFICE:
107 South Fifth Street, Philadelphia.

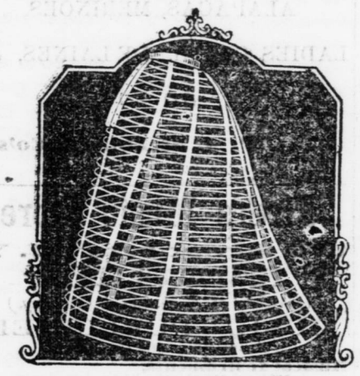

THE SILVER SKIRT,

Patented March 7, 1865.

MORE DURABLE,
MORE GRACEFUL,
MORE ELASTIC,
And will keep its shape and retain its place better than any other Skirt.

This new and beautiful style of Skirt was awarded by the GREAT AMERICAN INSTITUTE FAIR, held in New York City, October, 1865, a

A Silver Medal!

THE HIGHEST PREMIUM EVER GIVEN FOR A HOOP SKIRT.

The Steel Springs are wound with a fine plated wire (in place of a cotton covering) which will not wear off or become soiled, and the whole Skirt may be WASHED WITHOUT INJURY or fear of rusting and will be as good as new.

THE COMBINATION SILVER SKIRT

This invention combines with the ordinary cotton Skirt the advantages of our Silver Skirt; the bottom hoops are the same as those used in the Silver Skirt the covering of which cannot wear off, while the upper ones are covered with cotton. No lady having once worn one of our Skirts will be willing to wear any other, as the lower hoops of all other kinds are soon injured and soiled.

The best materials are used in their construction and from their durability and neatness, they are destined to become

A FAVORITE SKIRT!

For Sale

In Coudersport, by P. A. STEBBINS & CO., D. E. OLMSTED, CHARLES S. JONES, and N. M. GLASSMIRE.
At Roulet, by O. R. WEBB.

H. S. Burbank, Traveling Ag't.,
Aug. 13.—6m 32 Courtlandt St. N. Y.

AT

H. J. OLMSTED'S

STORE can always be found the best of Cooking, Box and Parlor

STOVES

Also, TIN and SHEET IRON WARE, POTS, KETTLES, SPIDERS, SCOTCH BOWLS FRYING-PANS, SAP-PANS, and CAULDRONS. Also,

Agricultural Implements,

such as PLOWS, SCRAPERS, CULTIVATORS, CORN-SHELLERS, HORSE-RAKES, DOG-POWERS, &c.

HIS WORK

is well made and the material good. Good and substantial EAVES-TROUGHS put up in any part of the County—Terms easy. Ready Pay of all kinds, including Cash, seldom refused.

Store on Main Street opposite the Old Court House, Coudersport. Aug. 1, 1863.—50

THE

BUCKEYE STRAW-CUTTER

PATENTED, JULY, 1864, BY PORTER & SMITH

THOUSANDS of these Machines are being made and sold, and give more

Universal Satisfaction

than any other

Straw or Stalk-Cutter

in market. It has no castings about it and can be made or repaired in any country town.

The Knife is stationary—Box vibrates—feeds itself—cuts on top of the knife—cuts everything square off any length you wish, and you cannot make ragged work of it even with a dull knife.

Price, $12.

Samples of Machines can be seen at shop of the undersigned. Manufactured and for sale by

N. H. GOODSELL.
Coudersport, Pa., Oct. 2, 1865.

BOSTON CLOTHING HOUSE!

THE subscriber respectfully informs the citizens of Coudersport and the public in general, that he has opened a

READY MADE CLOTHING STORE,

IN

GILLETT'S BLOCK

WELLSVILLE,
ALLEGANY CO., N. Y.

One door below

ANDERSON & DOOLITTLE'S HARDWARE STORE,

Where will be found at all times, a Complete Assortment, and latest styles of

CLOTHING,
HATS,
CAPS,
FURNISHING GOODS,
TRUNKS &C.

Our motto is:

Cheap for Cash, Quick Sales Small Profits, But One Price.

New Goods received every week.

Call and examine our Goods and Prices before going elsewhere.

October 22 tf H. K. OPP.

1866 1866

Philadelphia & Erie Railroad.

THIS great line traverses the Northern and Northwest counties of Pennsylvania to the city of Erie on lake Erie. It has been leased and is operated by the PENNSYLVANIA RAILROAD COMPANY.

Time of passenger trains at EMPORIUM.

LEAVE EASTWARD.

Erie Mail Train ..... 4 32 P. M.
Erie Express Train ..... 12:24 A. M.

LEAVE WESTWARD.

Erie Mail Train ..... 11:58 A. M.
Erie Express Train ..... 2:13 A. M.

Passenger cars run through on the Erie Mail and Express trains without change both ways between Philadelphia and Erie.

NEW YORK CONNECTON.

Leave New York at 9.00 A. M., arrive at Erie 9 30 A. M.
Leave Erie at 4 45 P. M., arrive at New York 4.10, P. M.

ELEGANT SLEEPING CARS on all Night trains

For information respecting Passenger business, apply at Corner of 30th and Market streets, Philadelphia

And for Freight business of the Company's Agents

S. S. Kingston, Jr., Cor. 13th and Market streets, Philadelphia.
J. W. Reynolds, Erie.
Wm. Brown, Agent, N. C. R. R., Baltimore.
H. H. HOUSTON, General Freight Agt. Philada.
H. W. GWINNER, General Ticket Agt. Philada
A. L. TYLER, General Sup't, Erie.

CASH PAID FOR HIDES.

The Highest Market Price Paid

FOR

HIDES,

AT THE

COUDERSPORT TANNERY,

Wm. Shear.

Oct. 23. 1866-3m

FOUTZ'S CELEBRATED Horse and Cattle Powders.

This preparation long and favorably known, will thoroughly reinvigorate broken-down and low-spirited horses, by strengthening and cleansing the stomach and intestines. It is a sure preventive of all diseases incident to this animal, such as LUNG FEVER, GLANDERS, YELLOW WATER, HEAVES, COUGHS, DISTEMPER, FEVERS, FOUNDER LOSS OF APPETITE AND VITAL ENERGY, &c. Its use improves the wind, increases the appetite—gives a smooth and glossy skin—and transforms the miserable skeleton into a fine-looking and spirited horse.

To keepers of Cows this preparation is invaluable. It increases the quantity and improves the quality of the milk. It has been proven by actual experiment to increase the quantity of milk and cream twenty per cent. and make the butter firm and sweet. In fattening cattle, it gives them an appetite, loosens their hides, and makes them thrive much faster.

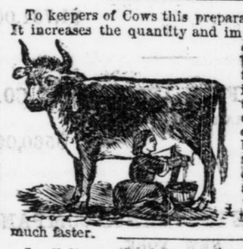

In all diseases of Swine, such as Coughs, Ulcers in the Lungs, Liver, &c., this article acts as a specific. By putting from one-half a paper to a paper in a barrel of swill the above diseases will be eradicated or entirely prevented. If given in time, a certain preventive and cure for the Hog Cholera.

Price 25 Cents per Paper, or 5 Papers for $1.

PREPARED BY

S. A. FOUTZ & BRO.,
AT THEIR
WHOLESALE DRUG AND MEDICINE DEPOT,
No. 116 Franklin St., Baltimore, Md.

For Sale by Druggists and Storekeepers throughout the United States.

Sold by P. A. STEBBINS & CO., Coudersport, Pa.