The Blackstone School for Girls

Has since 1894 given "Thorough instruction under positively Christian influences at the lowest possible cost."

RESULT: It is to-day with its faculty of 32, its student body of 403, and its plant worth $125,000

The Leading Training School for Girls in Virginia

$150 pays all charges for the year, including table board, room, lights, steam heat, laundry, medical attention, physical culture, and tuition in all subjects except music and elocution. For catalogue and application blank address

JAMES CANNON, Jr., M. A., Principal, Blackstone, Va.

Lace Curtains!

Seasonable Goods at Bargain Prices.

Having just received a big consignment of Lace Curtains direct from the factory we will offer for the next 10 DAYS some remarkable values. They consist of Nottingham, Irish Point, Brussels, Net, Renaissance and Tombora two-toned effect. Note the low prices:

$1 Value for..... 75c	$2.50 Value for.....$1.98
$1.25 Value for..... 98c	$3 Value for.....$2.25
$1.75 Value for.....$1.25	$3.50 Value for.....$2.98
$2 Value for.....$1.59	$6 Value for.....$4.50
$2.25 Value for.....$1.68	

EXTRA WIDE and FULL LENGTH.

J. T. Lowery & Co.

- A Wilson Heater -

Will Save 40 Per Cent. Of Your Fuel Bill - - -

The celebrated Hot-Blast Down-Draft creates perfect combustion, the gases and fumes (40 per cent. of the heating power of wood), ordinarily escaping unburned up the chimney in other stoves, are all consumed and turned into heat in the WILSON. The Wilson is the only heater in the world, which actually burns all of the fuel put into it. The WILSON is air-tight, heat can be regulated to any degree, and will hold a fire for 36 hours. What you save on fuel will pay for a WILSON HEATER in one season. Burns Wood

FOR SALE BY

GEO. W. HEFLIN.

Fredericksburg, Va.

TIMBERLAKE'S

July Hummer!

About 50 pieces of the celebrated Arnold Opalescent Silks, from the big Arnold auction sale. These goods have always been considered good value at 50c per yard, but will offer these goods for July at the ridiculously low price of 19c per yard.

The styles consist of a large range of plaids and stripes, but you must be quick. Mail orders promptly attended to.

G. Frank Timberlake

Fredericksburg, Va.

Rawlings & Son.

Just received another car of the celebrated

Piedmont One and Two-Horse Wagons.

Grain Drills, Disc and Smoothing Harrows, the Majestic Washing Machines

Also Winter Seed Oats, Seed Rye, Timothy Seed, Clover Seed, Orchard Grass Seed.

A nice line of GROCERIES, in fact anything needed by the farmer and housekeeper

RAWLINGS & SON.

FREDERICKSBURG COLLEGE.

A High-grade Classical School for Young Ladies and Young Men. Preparatory Classes for Boys and Girls. Terms moderate. A growing school. 1905-6, 164 students. 1906-7, 197 students. 1907-8 204 students. Musical Department under direction of experienced director. Write for catalogue.

Rev. John R. Rosebro,

Acting President, Fredericksburg

B. J. MARSHALL

The Largest Wholesale Grocer in Fredericksburg

Nearly everything bought in car load lots and

Special Inducements Offered Town and Country Merchants

Dealer in Lime, Cement, Plaster, and in fact everything needed by the farmer, merchant or mechanic. Also, Buyer of Wool and Grain. Remember the name and place—B. J. MARSHALL, King & Co.'s old stand, just south of the depot.

John W. Kern of Indiana

Bryan's Running Mate One of Democracy's Most Valiant Champions—A Man of High Ideals and Sterling Worth. Excellent Campaigner—A Stump Speaker Second to None in the Hoosier State.

By GEORGE H. PICARD.

JOHN WORTH KERN, the man who has been chosen by the Denver convention to be the running mate of William J. Bryan, is known as one of the most valiant champions of Democracy in the Hoosier State. It is true that in the majority of the political contests in which he has figured he has been on the losing side, but that has not had the effect of lessening his popularity or relegating him into the obscurity which is the usual fate of the oft defeated candidate for political honors.

It is admitted by all of those who are at all conversant with the political situation in Indiana that Mr. Kern is far and away the most popular Democrat in the state. This fact has been made apparent on numerous occasions. He has been twice honored by his party with the nomination for governor and has also been the Democratic candidate for United States senator.

It is not by his political associates alone that Mr. Kern is held in high repute. Men of all political creeds have learned to like him and to appreciate his sterling worth. Although ever since his entry into political life he has been accounted an extreme party man, he has never permitted himself even during the heat of a political campaign to indulge in personalities or descended to the abuse of any of his political antagonists. He is esteemed throughout the state as a man of high ideals and pure motives.

In 1900 Mr. Kern received the nomination for governor, but he went down to defeat with Mr. Bryan. Again in 1904 he was given another opportunity, but the sorry political fortune of the previous campaign was repeated. Although he was regarded as one of Mr. Bryan's staunchest friends, he was the first Indiana man of any especial prominence to come out for Judge Alton B. Parker, whom he supported loyally without in any way endangering his friendship for the man from Nebraska. Thus it is that he is today one of Mr. Bryan's closest friends and admirers.

Mr. Kern is a native son of the Hoosier State, born in Howard county near Kokomo, in 1849. He is of southern extraction, his father having emigrated from Virginia in 1836 and becoming one of the pioneers of Howard county, where he practiced medicine for several years. When John was five years of age his parents decided to remove to Iowa, and the family remained in that state until the lad was fifteen. Soon after the Kerns had returned to their old home their son entered the State Normal school and after a short period of preparation became a district school teacher in Howard county. After he had succeeded in saving a little money he entered the University of Michigan as a member of the freshman class.

His means were not sufficient to admit of regular attendance at the university, and he was obliged to take several long intermissions in order to earn the money necessary to complete his course. But he was resolute in the determination to obtain an education, and he permitted no hardship to turn him from his purpose. When he was graduated he carried off all the honors to which he was eligible, and his record was most gratifying of any member of the class.

Successful at an Early Age.

At a very early age Kern had decided to enter the legal profession, and when he returned home from college he set about the achievement of his heart's desire without delay. As soon as he was admitted to the bar he hung out his shingle in Kokomo and began business on his own hook. From the very first day he was a pronounced success in obtaining business, and his luck in bringing his cases to a favorable conclusion soon became proverbial. In an incredibly short time he established a business second to none in the prosperous county town, and his prospects were exceedingly bright.

He came by his political creed very naturally. His father was a so called Democrat of the old school, having imbibed his political ideas in the atmosphere of Monticello, near which he was born. Thomas Jefferson was the elder Kern's political ideal, and he made a point of training his clever son in the same faith. Outside of his immediate home circle young Kern received little sympathy in his political predilections, for Howard county was overwhelmingly Republican, and a follower of any other party was in a hopeless minority. Thus it was that the young lawyer traveled a rather hard political road in his early days.

A Man of Nerve.

This preponderance of Republican sentiment in his immediate vicinity, however, did not discourage him. He realized that he was fortunate in having established a reputation for ability and uprightness in a community which was so opposed to him in political views, and he accepted the situation and devoted himself to the task of building up his business. It was not long until he had arrived at a legal eminence which seemed to him sufficient to warrant a flight into the political field. With this end in view he came out as a candidate for the legislature and at once entered on a vigorous campaign. Although the circumstances of the case did not seem to justify the experiment and all his friends were opposed to the venture, he actually came within a few votes of securing the election. He carried the city in which he lived, but could not secure the country districts. It was actually a great triumph for the young Democratic lawyer, and it added immensely to his reputation as a man of nerve without in any way detracting from his character.

In 1878 Kern was elected city attorney of Kokomo, and when his term expired he was accorded a re-election. While serving in this capacity he made an excellent record. During his two terms law and order were dominant, and it became a current saying in Kokomo that there was no necessity to bolt the door as long as Kern was on the watch.

In the state election of 1884 Mr. Kern was elected reporter of the supreme court on the Democratic ticket. In this responsible position he proved most efficient and conscientious and won many powerful friends. At the close of his term he settled in Indianapolis and soon became closely identified with the business interests and policies of that growing capital. He was elected to the state senate in 1892 and did admirable service in the legislature. From 1897 to 1901 Mr. Kern was city attorney of Indianapolis under Mayor Tom Taggart, the national chairman of the Democratic party. He took a very prominent part in the great political battle of 1896 and was identified with the fortunes of Mr. Bryan in the state of Indiana.

Redhot Campaigner.

The gubernatorial campaign of 1901, into which Mr. Kern was practically drafted by party demands, left him in an impaired physical condition, and he was obliged to relinquish his business activities for some time and go away from home to recuperate. He conducted a whirlwind campaign that year, making a great number of speeches and traveling over a greater part of the state. He is regarded as a redhot campaigner and is an orator of force and eloquence. He was the friend of Hendricks and Voorhees and served with those great political lights in many well fought battles.

Mr. Kern is above the middle height, of slight build and active nervous temperament. An able constitutional lawyer, he arraigns the present Republican administration severely for usurpation of power and the state administration for its enactment of the so called "tripper" bill, which he claims was used for partisan purposes by the Republican governor. Mr. Kern is dark haired and has a crop of flowing whiskers and is a most impressive personality generally.

Family Socially Prominent.

The Kern family is prominent socially in Indianapolis. Mrs. Kern is a brilliant woman, endowed with a lively wit, and the Kern home is the center of a refined circle composed of the most intellectual people of the notably intellectual capital of Indiana.

It is no secret that the Kern boom has been the particularly pet hobby of the Democratic chairman, Tom Taggart, who announced to his friends on the eve of his departure for Denver that he should never return unless John Kern were given the nomination for the vice presidency. It has long been known in Indiana political circles that Taggart has always considered his friend to be first class presidential timber, and he saw no especial reason why he should not be given first place on the ticket if the Nebraska man failed to make good. Taggart's determination to promote the advancement of his friend was the cause of much merriment at Denver, although those who are personally acquainted with the nominee are of the opinion that Kern is big enough to justify the chairman's admiration.

When His Aim Was Poor.

A story illustrative of Kern's disposition to grow restive under disappointment comes from Indianapolis. When he was a member of the state legislature he introduced a bill which was defeated. It was a matter in which he felt a great personal interest, and when the vote was counted against it he rose in his place, accused the speaker in no unbecoming terms of killing his bill, and, hurling a bulky typewritten copy of the measure at the head of the presiding officer, shouted, "If you won't pass it, eat it!" Fortunately for everybody the irate legislator's aim was defective and the ponderous missile went wide of the mark. The speaker saw the humor of the situation and was disposed to make a joke of it. So it happened that the hasty legislator did not suffer from the consequences of his indiscretion. It is altogether to his credit that a short time for reflection convinced him that he had been an offender and he lost no time in making the proper apology.

The friendship between Taggart and Kern is really something out of the ordinary. At the St. Louis convention the latter might have been considered seriously as a vice presidential candidate but for his determination to put no obstacle in the way of Taggart's candidacy for the national chairmanship. When the party leaders went to Kern and almost importuned him to permit them to use his name in connection with the vice presidency he declared that he would not be mentioned for the place because he wanted Indiana's share of the glory to go to Taggart, who was a man that deserved all he could get. He even went to New York to urge Judge Parker to stand for Taggart for the chairmanship. He obtained a proxy from a western member of the committee, and he it was who placed Taggart in nomination at the meeting in New York at which his friend was made chairman.

A Free Silver Champion.

Perhaps the most telling charge which will be made against Kern is the coming campaign is his more or less sudden conversion from an ardent advocate of gold coinage into a champion of free silver at 16 to 1. It will be remembered that at the outset he was a gold advocate, speaking at a public meeting in Indianapolis in 1896 against what he they termed the "free silver craze." The leaders of the gold movement remembered Kern's "desertion," as they were pleased to term it, and when he ran for governor they withheld from him many of the votes which he might otherwise have controlled.

But in spite of his somewhat mixed political tendencies Mr. Kern is certain to find many warm friends in Indiana among the members of all parties. Personally he is liked by almost everybody.

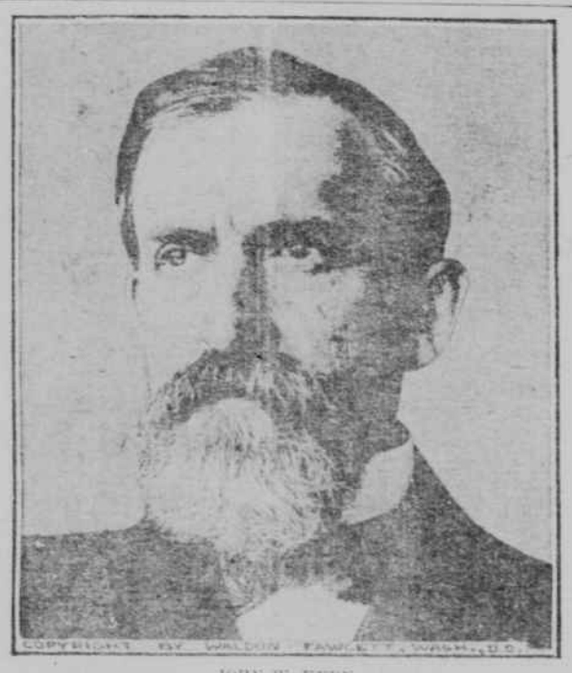

JOHN W. KERN.

I CARRY THE LARGEST AND MOST COMPLETE STOCK OF

Building Material

in Fredericksburg. Six buildings, not including sheds, all full. I carry in stock dressed N. C. and Georgia pine, flooring, ceiling, partition, casings and boards any length. Also sash, doors, blinds, mouldings, mantles, columns, brackets, balusters and everything for interior and exterior finish. Laths, lime, plaster, cement and hair, paints, oils, glass, fire clay, sewer pipe, builders' hardware and saw-mill supplies. Prospective buyers and contractors will do well to examine my stock and

GET MY PRICES

before buying. Correspondence solicited.

O. D. FOSTER

NATIONAL BOULEVARD.

1,000 Tons of Sumac WANTED

For which the Highest Cash Price will be paid.

John G. Hurkamp Co.

Southern Railway

N. B.—Following schedule figures published as information, and are not guaranteed.

Schedule effective Apr. 12th, 1908.

Trains leave Washington from New Union Station

8.15 a. m. Daily—Local for Warrenton Danville, and way stations.

7.50 a. m. Daily—Local for Harrisonburg, Va.

8.15 a. m. Daily—United States Fast Mail. First-class coaches and drawing-room, sleeper to New Orleans. Dining car service.

4.10 p. m. daily—Washington and Florida Limited. Through coaches and sleeper to Columbia, Savannah and Jacksonville. Sleeper to Augusta. Dining car service. Tourist to California tri-weekly.

4.15 p. m. Week Days—Local for Harrisonburg and way stations on Manassas Branch.

4.55 p. m. Daily—Local for Warrenton and Charlottesville.

10.45 p. m. Daily—New York and Memphis Limited (via Lynchburg)—First class coach and sleeping car to Roanoke, Knoxville, Chattanooga, Birmingham and Memphis; sleeper to New Orleans. Dining-car service.

11.00 p. m. Daily—New York and New Orleans Limited—All Pullman trains, club and observation cars to New Orleans; sleeper to Asheville, Atlanta, Birmingham, New Orleans. Sleeper to Charlotte. Dining-car service.

Through trains from the South arrive Washington 8.45 a. m., 9.05 a. m., daily; 9.00 p. m., and 11.30 p. m. daily. Harrisonburg 12.25 p. m. week days and 2.50 p. m. daily. From Charlottesville, 8.10 a. m. and 9.00 p. m.

Tickets, sleeping-car reservations, and detailed information can be had at ticket office, 705 15th st., 905 F st nw and New Union Station. Baggage checked through from hotels and residences. Cab service.

C. H. ACKERT, V. P. and Gen. Man.
S. H. HARDWICK, Pass. Traffic Mgr.
W. H. TAYLOE, Gen. Pass. Agent.
L. S. BROWN, General Agent.
Washington, D. C.

John F. Scott.

HARDWARE

AND HARDWARE SPECIALTIES

Main St., one door below Chas. Wallace & Bro. Full line of

General Hardware.

Barb Wire, Guns, Pistols, Razors, Knives, etc., will be sold at reduced prices to suit the times. Money can be saved by purchasing at Scott's hardware store.

HOMER CASTLE INDICTED

Prohibitionist Charged With Fraud In Organizing Trust Company.

Philadelphia, July 14.—True bills of indictment, charging conspiracy in making, printing and circulating false financial statements of the Standard Title & Trust company, of this city, were returned by the grand jury against Homer L. Castle, of Pittsburg, at one time Prohibition candidate for governor, and his associates in the promotion of the trust company, which never opened for business.

Those indicted with Castle include Charles Hunter, Philadelphia; D. C. Massington, of Collingswood, N. J.; Arthur F. Williams, of Chicago, and H. F. Aspinwall, of Freeport, Ill.

It is claimed by stockholders of the trust company that about $20,00 is due them for money paid in, and the indictments are the result of an effort made through receivers to recover that amount from the promoters of the company.

SET SICK BABY AFIRE

Father, a Prisoner, Said to Have Confessed, Then Made Denial.

Yonkers, N. Y., July 14.—Mundie Dehunoc, thirty-three years old, of 7 Seymour street, was arrested on suspicion of having tried to burn his two-months-old daughter alive because it was sick and its crying annoyed him.

The child was found asleep in a crib which had been set afire. Neither Dehunoc nor his wife was at home at the time.

According to the police, Dehunoc at first denied knowledge of the fire, then broke down and said that the child was sickly and that he wanted to get rid of it, and then said again that he did not know who set the fire.

The child was badly burned. The coroner has taken charge of the case, and Dehunoc is being held to await the result of her injuries.

Petition, Attacking Postmaster, Stolen.

Kearney, N. J., July 14.—Charged with the larceny of a petition addressed to President Roosevelt, and asking for the removal of Postmaster James Freeman, of the Arlington section of this town, Edward L. Mulligan, a prominent political worker, is under arrest. It is alleged that Mulligan sent his fourteen-year-old son to the house of Charles O'Corron Irwin, in Arlington, July 8, to get the petition by representing himself to be a messenger from Mr. Irwin. The latter's wife gave up the paper, which was signed by about seventy residents of Arlington. Mulligan denies the charge, but it is said that the police have obtained a statement from the latter's son incriminating him. The appeal against Freeman recites facts from court records, it is said, detrimental to the character of the postmaster.

Heirs Win Battle For Estate.

Lancaster, Pa., July 14.—Heirs of Frederick John Kramph, of this city, by a decision of Judge Smith, in the orphans' court, will get nearly $38,000, for which factions of the Swedenborgian faith have been contesting. When the academy of the new church at Bryn Athyn attempted to get possession of the fund, which the testator intended should be used toward the erection of a university of the New Jerusalem society, of Philadelphia, the opposing faction charged immorality in the teaching of the Bryn Athyn school on the relationship of the sexes. The academy contended that if any immorality were taught it is in the doctrine of the founder of the church. Kramph died fifty years ago. In the decision handed down Judge Smith finds the general conference is not entitled to the fund because it does not meet the requirements of the will.

Wedding Ring Nearly Caused Death.

New York, July 14. — Mrs. Louise Haushausler's wedding ring caught in a bolt of a car seat as she alighted at Nostrand and Gates avenues, Brooklyn, to go to her home at 619 Woodbine street. She was thrown, bruised, cut and narrowly escaped death, and was held prisoner until Ambulance Surgeon Myersburg, of the German hospital, filed off the ring.

Still Works For Uncle Sam at 93.

Washington, July 14.—Mrs. Annie E. Philpott, strong, keen of eyesight and ninety-three years old, has completed a third of a century's service in the government bureau of engraving. She comes from a revolutionary family of Pennsylvania, and wants to die in the harness. Her duty is to keep the offices of the officials clean.

Torpedoes Rattlers Out of Berry Patch

Port Jervis, N. Y., July 14.—Barrett Litz, an experienced berry picker of this place, takes a box of torpedoes and two fox terriers when he picks huckleberries. The dogs warn him of rattlesnakes, and he torpedoes the patch to drive them out. Last week he killed nine rattlers, five copperheads and thirteen blacksnakes.

NUGGETS OF NEWS

Rear Admiral Charles M. Thomas, U. S. N., who died in California, was buried at Newport, R. I., with full naval honors.

The Carpenter Steel works and the puddling departments of the Reading Iron company, at Reading, Pa., resumed after an idleness of some weeks.

Thomas M. Allen, postmaster at Cassville, near Jopkin, Mo., was arrested by a postoffice inspector, charged with opening mail addressed to S. R. Reynolds.

A nervous wreck, Thomas R. Martin, once a prominent real estate dealer of Washington, pleaded guilty to charges of embezzlement and forgery and was sentenced to two years in the penitentiary at Moundsville, W. Va.

For Over Sixty Years.

Mrs. Winslow's Soothing Syrup has been used for over sixty years by millions of mothers for their children while teething, with perfect success. It soothes the child, softens the gums, allays all pains, cures wind colic, and is the best remedy for Diarrhoea. It will relieve the poor little sufferer immediately. Sold by Druggists in every part of the world. Twenty-five cents a bottle. Be sure and ask for "Mrs. Winslow's Soothing Syrup," and take no other.

Guaranteed under the Food and Drugs Act, June 30th, 1906. Serial Number 1098.

BEWARE OF OINTMENTS FOR CATARRH THAT CONTAIN MERCURY,

as mercury will surely destroy the sense of smell and completely derange the whole system when entering it through the mucous surfaces. Such articles should never be used except on prescriptions from reputable physicians, as the damage they will do is ten fold to the good you can possibly derive from them. Hall's Catarrh Cure, manufactured by F. J. Cheney & Co., Toledo, O., contains no mercury, and is taken internally, acting directly upon the blood and mucous surfaces of the system. In buying Hall's Catarrh Cure be sure you get the genuine. It is taken internally and made in Toledo, Ohio, by F. J. Cheney & Co. Testimonials free.

Sold by Druggists. Price, 75c. per bottle.

Take Hall's Family Pills for constipation.

RIPANS.

There is scarcely any condition of ill health that is not benefited by the occasional use of a RIPANS Tabule. For sale by druggists. The Five-cent packet is enough for an ordinary occasion. The family bottle, 60 cents, contains a supply for a year.

Maryland, Delaware and Virginia Railway Company, Rappahannock River Line.

Schedule in Effect March 22, 1908.

BALTIMORE TAPPAHANNOCK FREDERICKSBURG

Leave Baltimore Pier 2 Light Street, weather permitting, Sunday 12 noon, Tuesday and Thursday 4:30 p. m., for *Westland, North End, Mill Creek, White Stone, Irvington, Weems, Millenbeck, Merry Point, Ottoman, Moran, Burhan, Urbanna, Monaskon, Water View, Wheelton, *Bay Port, Sharp, Bowler, Ware, Wellford, Tappahannock, 9:30 a. m., Naylor's Hole, Blandfield, Carter, Layton, †Leedstown, Saunders, Wilmont, Greenlews, Port Royal, Port Conway, Hay Mount, Hop Yard, Ratcliffe, Fredericksburg.

*Steamer leaving on Sunday does not stop. †On Mondays steamer will leave Leedstown at 12 noon.

BALTIMORE TAPPAHANNOCK

Leave Baltimore Pier 2 Light Street, weather permitting, Wednesday and Friday 4:30 p. m., for *North End, Mill Creek, *White Stone, Irvington, Weems, Millenbeck, *Burhan, *Burton, Urbanna, Monaskon, *Wheelton, Water View, *Sharp, *Tappahannock. *Steamers leaving Baltimore on Wednesday will only stop at landings marked*

TAPPAHANNOCK NORFOLK

Leave Tappahannock, weather permitting, Saturday p. m., stopping at Wellford, Ware, Bowler, Sharp, Bay Port, Wheelton, Water View, Monaskon, Urbanna, Burton, Burhan, Millenbeck, Merry Point, Ottoman, Moran, Weems, Irvington, White Stone, Mill Creek, North End Westland.

Returning, steamer will leave Norfolk Monday 3 p. m., weather permitting, for Tappahannock, stopping at landings as above, except Merry Point, Ottoman, Moran and Bay Port, stopping at Bowler, Ware and Wellford on return trip to Baltimore on Tuesdays. Freight will not be received in Norfolk after 2 p. m. on sailing days.

FREDERICKSBURG TAPPAHANNOCK BALTIMORE

Leave Fredericksburg Sunday, Tuesday and Thursday 2 p. m., tide and weather permitting, for Ratcliffe, Hop Yard, Hay Mount, Port Conway, Port Royal, Greenlaw, Wilmont, Saunders, Leedstown 4 a. m., Layton, Carter, Blandfied, Naylor's Hole, 6:30 a. m., Tappahannock 7:30 a. m., Wellford, Ware, Bowler, Sharp 9:30 a. m., Bay Port, Wheelton, Water View, Monaskon, Urbanna 12:30 p. m., Burhan, Millenbeck, Merry Point 2:30 p. m., Ottoman, Moran, Weems, Irvington, White Stone, Mill Creek 5:30 p. m., North End 6 p. m., Westland. Arrive Baltimore Tuesday, Thursday and Saturday mornings.

TAPPAHANNOCK BALTIMORE

Leave Tappahannock, weather permitting, 7:30 a. m., Tuesday, Thursday, stopping at Wellford, Ware, Bowler, Sharp, *Bay Port, Wheelton, Water View, Monaskon, *Urbanna, Burton, Burhan, Millenbeck, Weems, Irvington, White Stone, Mill Creek, North End. Arriving Baltimore Wednesday morning. *Steamer to Baltimore on Thursday will not stop at Urbanna and Bay Port.

This time-table shows the times at which boats may be expected to arrive and depart from the several wharves, but their arrival or departure at the times stated is not guaranteed, nor does the company hold itself responsible for any delay or any consequences arising therefrom.

Freight received at Baltimore until 4 p. m. on sailing days.

W. D. Scott, Agent, Fredericksburg, Va.

WILLARD THOMSON, Gen. Man. T. MURDOCH, Gen. Frt. & Pass. Agt.
Baltimore, Md., March 10, 1908.

What Do You Want?

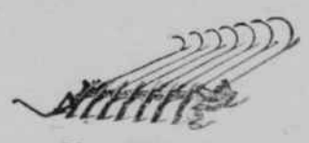

What Have You Been Looking For?

WHY! It's a Perfect Pea Harvester and Thresher, and they are now in our land. Soon a perfect pea thresher will be brought to your demand. Of which sizes are to your desire? but first you want a perfect pea harvester and here is the Port Huron Lifters and Windrowers, formerly called the American Pea Harvester, which was patented 11 years ago. While enormous sales have been made in the Northern and Western States the first one was brought to Virginia on Sept. 10th, 1907, and, as it proved its great success, to many people of Caroline county, nearly one hundred have been sold from April first until this time. Take special notice, that with this attachment there is provided a wheel which takes off all weight, from cutter bar, allows you to elevate your knives high enough to even harvest bedded peas, and still avoid cutting into the ground. If you want the world's most successful and complete Pea Harvester attachment get the Port Huron, with one year guarantee with your order.

RAY L. PARKER, State Agent,
Lock Box 18, Bowling Green, Va.

SPECIAL SALE

—OF THE FAMOUS—

Leonard Cleanable Refrigerator

Instead of waiting until time to store these goods away to cut the price, we have decided to slash the price now. This is the season for Refrigerators. Every housekeeper should take advantage of this sale of the famous Leonard Cleanable Refrigerators and buy while this special sale is on.

NOTE THE SALE PRICES:

$10.00	Leonard	Cleanable	Refrigerators,	Sale	Price	$ 6.90
12.50	"	"	"	"	"	9.25
15.50	"	"	"	"	"	11.95
18.75	"	"	"	"	"	14.25
22.00	"	"	"	"	"	17.45
25.00	"	"	"	"	"	19.50
28.00	"	"	"	"	"	22.00
33.00	"	"	"	"	"	24.75

Remember we guarantee every Leonard Refrigerator we sell and if not satisfactory in every respect your money will be refunded.

W. A. BELL & BRO.

The Furniture and Carpet House

THE LARGEST STOCK OF

GOOD SHOES

EVER SHOWN HERE

Walk-Overs For Men.

Queen Quality For Women.

Try Us For Shoes and You'll Be Satisfied

BROWN & CRISMOND

This Is a Good Time To Buy

AN ORGAN

We offer great values and give our personal guarantee with everyone sold.

Visit Our Music Room and See What We Offer You.

Adams' Book Store