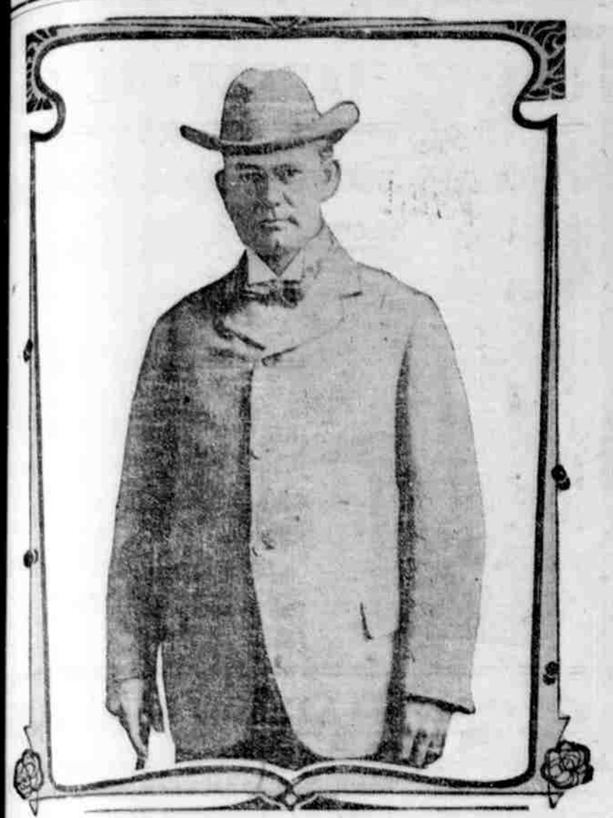

JOSEPH M. HUSTON.

Mr. Huston is architect of the new Pennsylvania state capitol. He figures the charges of graft in connection with its construction and is one of thirteen officials, contractors, etc., who were placed under arrest and afterward admitted to bail. Mr. Huston's bail bond was fixed at $[illegible].

Warning

Notice is hereby given that any person or persons found discharging firearms in or into the pastures of any of the undersigned, situated in Miami valley, will be prosecuted to the full extent of the law.

ED ARHELGER,
CHAS. W. SLACK,
M. J. McLANE,
JOHN KISER.

Notice

Mr. Will Feland being no longer employed by this corporation, parties having business with him for us will please call up Telephone 441 or see us over Bowers's store.

GILA COUNTY ABSTRACT CO.

COURTS CORRUPT IN NEW MEXICO

WILL BE IMPOSSIBLE TO GET A FAIR TRIAL OF ALLEGED GRAFT CASES—SENSATIONAL CHARGE BY ASSISTANT ATTORNEY.

SANTA FE, N. M., October 22.—The democrats of New Mexico will have good campaign material to offer to the people in the next campaign in the remarks made by Assistant United States Attorney General McHarg before Judge McFie in the matter of issuing attachments for certain witnesses wanted by the government from the state of New Jersey.

dlu.JffdFCcf v onkPc gBpoyaffifiGzy

McHarg apparently became excited and let out a warmer "roast" than has ever been administered to republican officials by any newspaper or political convention in the territory.

McHarg intimated that he was not caring much for the court or anybody around the territory; that he was here to see that the laws were enforced and that they would be, even if it was for the grst time in these courts.

He declared that the courts in New Mexico were run by the politicians and that jury manipulators were a part of the machinery.

He insisted that the workings of the present jury would be kept secret "despite the efforts to get information."

The democrats are naturally taking every advantage of the charge.

No democratic newspaper or orator has ever given the republican party in New Mexico such a mauling as it received in the courtroom from McHarg.

The proceedings before the court were lively. Catron, Hawkins and Spiess appeared to resist the motion of the United States for an attachment against the persons of three women witnesses summoned from the state of New Jersey. It appeared that one witness was too far advanced in age to make the journey, and that another was too ill. Assistant to the Attorney General McHarg wanted attachments issued for at least two of them, but the court refused upon the showing made, but did grant an attachment for one, a negro woman.

During the arguments the attorneys developed such bitterness, McHarg insisted that a statement offered by Spiess was not true and Spiess promptly called him a falsifier. McHarg then made a statement to the court to the effect that ahe had known nothing of the refusal of these witnesses to attend until Saturday afternoon preceding the hearing, but Hawkins forced him to admit that he had been in telegraphic communication with the department before that time on the very matter.

It is already known that the democrats will incorporate the McHarg charges in their next platform. According to McHarg, the courts of the territory are corrupt and the practice is to manipulate the juries in the interests of the politicians in power.

HEADS SUFFRAGISTS OF IOWA

Rev. Eleanor E. Gordon Is Elected to the Presidency

DES MOINES, Iowa, October 22.—Rev. Eleanor E. Gordon, secretary of the Iowa Unitarian association and assistant pastor of the Unitarian church in Des Moines, was unanimously elected to the presidency of the Iowa Equal Suffrage association today. The program this afternoon included addresses by Mrs. Blanche Reid of Oskaloosa on "The Financial Dependence of Women," and Mrs. Hallaa of Sioux City on "The Wage Earning Woman and the Ballot."

Brown's big cost sale of all millinery is now on.

AMENDMENT OF ARTICLES OF INCORPORATION OF THE GLOBE BANK AND SAVINGS COMPANY

BE IT REMEMBERED, that at a meeting of the stockholders of THE GLOBE BANK AND SAVINGS COMPANY, a corporation, regularly and legally called and held at the office of said corporation, in the City of Globe, County of Gila, Territory of Arizona, at four o'clock p. m., on the 21st day of October, A. D. 1907, at which meeting were present in person and voting stockholders owning and holding a majority of the capital stock of said corporation, it was determined by resolution passed and adopted by the affirmative vote of a majority of the stock of said corporation, and duly recorded, to amend, in the particulars as hereinafter set forth, the Articles of Incorporation of said THE GLOBE BANK AND SAVINGS COMPANY, heretofore, on the 2nd day of April, 1907, filed and recorded in the office of the County Recorder of Gila County, Territory of Arizona, by amending Article V. of said Articles of Incorporation, so that said Article V. shall read as follows:

ARTICLE V.

The affairs of this corporation shall be conducted by a Board of Directors consisting of not less than three nor more than seven stockholders thereof; and the officers of this corporation shall be a President, a Treasurer and Cashier who shall be ex-officio Secretary, and such other officers as may from time to time be provided for by the By-Laws of this corporation. The By-Laws of this corporation shall provide for the election of the Board of Directors of this corporation until the annual meeting of the stockholders, which shall be held at the principal place of business of this corporation on the third Monday in March, 1908, and annually thereafter. At each annual meeting of the stockholders a Board of Directors shall be elected, who shall hold their offices as such, unless sooner removed by the stockholders by a majority vote of the stock, until their successors are duly elected and qualified; and the Board of Directors shall chose from their number the officers of this corporation. E. F. KELLNER,
President of the Globe Bank and Savings Company.
Attest: B. J. KELLNER, Secretary.

IN WITNESS WHEREOF, the said THE GLOBE BANK AND SAVINGS COMPANY, has caused its corporate name to be subscribed to these presents and its corporate seal to be hereunto affixed by its President, and these presents to be atested by its Secretary, this 21st day of October, A. D. 1907.

THE GLOBE BANK AND SAVINGS COMPANY, By E. F. Kellner, President.
(Seal)
Attest: B. J. Kellner, Secretary.

TERRITORY OF ARIZONA,
County of Gila, ss.

On this 22nd day of October, 1907, before me, Cullen A. Little, a Notary Public in and for the County of Gila, Territory of Arizona, personally appeared E. F. Kellner, President of THE GLOBE BANK AND SAVINGS COMPANY, personally known to me to be the person who signed and executed the foregoing AMENDMENT OF ARTICLES OF INCORPORATION of THE GLOBE BANK AND SAVINGS COMPANY, as President thereof, and acknowledged to me that he executed the same, for the purposes and consideration therein expressed, as the free act and deed of said corporation, and that the same was by him voluntarily executed.

Given under my hand and seal of office, this 22nd day of October, 1907.

CULLEN A. LITTLE,
(Seal) Notary Public.
My commission expires February 1d. 1911.

MINERAL APPLICATION No. 279. United States Land Office, Phoenix, Arizona, August 12, 1907. Notice is hereby given that M. McCarthy, of Globe, Arizona, as attorney in fact for Globe-Boston Copper Mining Company, has made application for patent to the Ruth, Giant Cactus and Bryan lode mining claims, Survey No. 2298, situated in the Globe Mining District, Gila County, Arizona, in sections 13 and 14, Tp. 1 N., R. 15 E., G. & S. R. B. & M., and described as follows: Ruth—Beginning at Cor. No. 1, whence the E. ¼ Cor. of Sec. 14, Tp. 1 N., R. 15 E., G. & S. R. B. & M., bears N. 71 deg. 13 min. E. 969.1 feet; thence S. 32 deg. 26 min. E. 600 feet to Cor. No. 2; thence S. 51 deg. 51 min. W. 1500 feet to Cor. No. 3; thence N. 32 deg. 26 min. W. 600 feet to Cor. No. 4; thence N. 51 deg. 51 min. E. 1500 feet to Cor. No. 1, the place of beginning. Giant Cactus—Beginning at Cor. No. 1, whence the E. ¼ Cor. of Sec. 14, Tp. 1 N., R. 15 E., G. & S. R. B. & M., bears S. 61 deg. 18 min. E. 55.1 feet; thence S. 32 deg. 26 min. E. 600 feet to Cor. No. 2; thence S. 67 deg. 48 min. W. 930.9 feet to Cor. No. 3; thence N. 32 deg. 26 min. W. 576.8 feet to Cor. No. 4; thence N. 66 deg. 23 min. E. 926.1 feet to Cor. No. 1, the place of beginning. Conflict with Red Cloud claim, Survey No. 2299, containing 1.379 acres, is excluded. Bryan—Beginning at Cor. No. 1, whence the E. ¼ Cor. of Sec. 14, Tp. 1 N., R. 15 E., G. & S. R. B. & M., bears S. 61 deg. 18 min. E. 55.1 feet; thence N. 51 deg. 27 min. E. 1487.8 feet to Cor. No. 2; thence S. 32 deg. 26 min. E. 600 feet to Cor. No. 3; thence S. 51 deg. 27 min. W. 1487.8 feet to Cor. No. 4; thence N. 32 deg. 26 min. W. 600 feet to Cor. No. 1, the place of beginning. Conflict with Pinal claim, Survey 819, containing .392 acre, is excluded. Location notices are recorded in Records of Mines, County Recorder's office, said Gila County, as follows: Ruth—Original, book 3, page 94; amended, book 8, page 368. Giant Cactus—Original, book 6, page 29; amended, book 8, page 368. Bryan—Original, book 6, page 273; amended, book 8, page 357. Adjoining and conflicting claims are Arizona-Michigan, Iron Mask No. 1, Iron Mask No. 2 and Contact on the northwest; Barney and Pinal on the northeast; Pinal, Stallo & Moody, Red Cloud and Arizona-Michigan No. 2 on the southeast; and Arizona-Michigan No. 3 on the southwest. LYMAN W. WAKEFIELD, Register.

First publication August 16, 1907.
324

MINERAL APPLICATION No. 276. United States Land Office, Phoenix, Arizona, August 8, 1907. Notice is hereby given that the Arizona-Hancock Copper Company by its Vice President Alfred C. Seiboth, whose postoffice address is Florence, Arizona, has made application for patent for the Columbia lode, the Roosevelt No. 1, lode, the Roosevelt No. 2 lode and the Roosevelt Extension lode, Survey No. 2381, situated in the Pioneer Mining District, Pinal County, Territory of Arizona, described as follows:

COLUMBIA LODE: Beginning at corner No. 1 whence U. S. L. M. No. 2381 bears S. 3 deg. 03 min. E. 539.8 feet. Thence S. 76 deg. 6 min. W. 600 feet to Corner No. 2. Thence south 29 deg. 22 min. E. 750 feet to corner No. 3. Thence S. 13 deg. 38 min. E. 750 feet to corner No. 4. Thence N. 76 deg. 6 min. E. 600 feet to corner 5. Thence N. 13 deg. 38 min. W. 750 feet to corner 6. Thence N. 29 deg. 22 min. W. 750 feet to corner No. 1, the place of beginning.

ROOSEVELT No. 1 LODE: Beginning at corner No. 1, whence U. S. L. M. No. 2381 bears S. 3 deg. 3 min. E. 539.8 fet. Thence N. 76 deg. 6 min. E. 539.8 feet, Thence N. 76 deg. 6 min. E. deg. 22 min. E. 750 feet to corner No. 3. Thence S. 13 deg. 38 min. E. 750 feet to corner No. 4. Thence S. 76 deg. 6 min. W. 600 feet to corner No. 5. Thence N. 13 deg. 38 min. W. 750 feet to corner No. 6. Thence N. 29 deg. 22 min. W. 750 feet to corner No. 1, the place of beginning.

ROOSEVELT No. 2 LODE: Beginning at corner No. 1, whence U. S. L. M. No. 2381 bears S. 3 deg. 3 min. E. 539.8 feet. Thence N. 76 deg. 6 min. E. 600 feet to corner No. 2. Thence N. 45 deg. 38 min. W. 750 feet to corner No. 3. Thence N. 32 deg. 39 min. W. 750 feet to corner No. 4. Thence S. 76 deg. 6 min. W. 600 feet to corner No. 5. Thence S. 32 deg. 39 min. E. 750 feet to corner No. 6. Thence S. 45 deg. 38 min. E. 750 feet to corner No. 1, the place of beginning.

ROOSEVELT EXTENSION LODE: Beginning at corner No. 1, whence U. S. L. M. No. 2381 bears S. 3 deg. 3 min. E. 539.8 feet. Thence S. 76 deg. 6 min. W. 600 feet to corner No. 2. Thence N. 45 deg. 38 min. W. 750 feet to corner No. 3. Thence, N. 32 deg. 39 min. W. 750 feet to corner No. 4. Thence N. 76 deg. 6 min. E. 600 feet to corner No. 5. Thence S. 32 deg. 39 min. E. 750 feet to corner No. 6. Thence S. 45 deg. 38 min. E. 750 feet to corner No. 1, the place of beginning.

The locations of the above described lodes are reported as follows: The Columbia Mining Claim in Book 21 of Mines at Page 482; The Roosevelt No. 1 Mining Claim in Book 20 of Mines at Page 385; The Roosevelt No. 2 Mining Claim in Book 20 of Mines at Page 386; and the Roosevelt Extension Mining Claim in Book 20 of Mines at Page 386, all records of mines in the office of the County Recorder in the County of Pinal, Territory of Arizona. Claims bounded on all sides by U. S. lands. LYMAN W. WAKEFIELD, Register.

First publication Aug. 13, 1907. 319

DELINQUENT

McMILLEN SILVER MINING COMPANY. Location of principal place of business, Santa Rosa, Sonoma county, California; location of works, McMillen, Gila county, Arizona.

Notice.—There are delinquent upon the following described stock on account of Assessment No. 11, levied on the 7th day of August, A. D. 1907, the several amounts set opposite the names of the respective shareholders, as follows:

	No. Cert.	Number Shares	Amt.
Fore, Thomas	773	30	$ 90
Fore, Amenia	1033	10	30
Hall, Mrs. M. O.	2577	25	75
Hall, J. E.	2586	25	75
Holman, E. J.	1778	100	3.00
Holman, E. J.	2562	100	3.00
Holman, Margaret	2563	100	3.00
Holmes, E. M.	2553	500	15.00
Hood, Frank B.	103	10	30
Hood, Frank B.	2582	135	4.05
James, M. R.	1674	50	1.50
James, M. R.	2208	50	1.50
Mock, Frank	895	50	1.50
Purrinton, F. Trustee	2527	100	3.00
Rodgers, J. R.	1036	30	90
Rodgers, J. R.	1039	40	1.20
Rodgers, J. R.	1115	10	30
Rodgers, J. R.	1116	10	30
Rodgers, J. R.	1153	10	30
Rainey, Mrs. M.	959	25	75
Wheeler, Jacob	2585	1600	48.00
Welch, Jesse J.	874	50	1.50
Welch, Jesse J.	875	50	1.50
Welch, Jesse J.	876	25	75
Welch, Jesse J.	877	25	75
Welch, Jesse J.	878	25	75
Welch, Jesse J.	897	100	3.00
Wilson, W. Y.	864	50	1.50
Wright, S. B.	2378	20	60

And in accordance with law and order of the Board of Directors made on the 7th day of August, A. D. 1907, so many shares of each parcel of such stock as may be necessary will be sold at public auction at the office of the company in the Savings Bank of Santa Rosa, corner of Fourth street and Exchange avenue, Santa Rosa, Sonoma county, California, on MONDAY, the twenty-eighth (28th) day of October, A. D. 1907, at the hour of 2 o'clock P. M., of said day, to pay said delinquent assessment thereon, together with costs of advertising and expenses of the sale.

CHARLES A. HOFFER, Secretary.
Office: Savings Bank of Santa Rosa, corner of Fourth street and Exchange avenue, Santa Rosa, Sonoma county, California.

MINERAL APPLICATION No. 294. MINERAL SURVEY No. 2372. United States Land Office, Phoenix, Arizona, October 2, 1907. NOTICE IS HEREBY GIVEN that the Tri-Bullion Smelting & Development Company, a corporation organized under the laws of the Territory of Arizona, by its attorney in fact, C. E. Moorman, of Solomonville, Arizona, has made application for a patent for the Kelley, Erie, Will-Ryan, Nettie, Corliss, Grand-Central, Star-Light, Nellie, Helen, Oregon, and Olympia Lodes, Mineral Survey No. 2372, in Stanley-Butte Mining District, in Graham County, Territory of Arizona (approximately in Twp. 4 S., Range 20 E., G. & S. R. B. & M.) described as follows, to-wit:

KELLEY LODE: Beginning at cor. No. 1, whence the 19th Mile Stone, on amended south boundary of the White Mountain Indian Reservation, bears S. 57 deg. 14 min. W. 2168.6 ft.; thence N. 46 deg. W. (Var. 13 deg. 5 min. E.) 1500 ft., to cor. No. 2; thence N. 44 deg. E. (Var. 14 deg. 5 min. E.) 600 ft., to cor. No. 3; thence S. 46 deg. E. (Var. 13 deg. 40 min. E.) 1500 ft. to cor. No. 4; thence S. 44 deg. W. (Var. 13 deg. 30 min. E.) 600 ft. to cor. No. 1, the place of beginning.

ERIE LODE: Beginning at cor. No. 1, whence the 19th Mile Stone on the amended south boundary of the White Mountain Indian Reservation, bears S. 62 deg. 11 min. W. 1590.5 ft.; thence N. 46 deg. W. (Var. 13 deg. 20 min. E. 1500 ft. to cor. No. 2; thence N. 44 deg. E. (Var. 13 deg. 55 min. E.) 600 ft. to cor. No. 3; thence S. 46 deg. E. (Var. 13 deg. 40 min. E.) 1500 ft. to cor. No. 4; thence S. 44 deg. W. (Var. 13 deg. 5 min. E.) 600 ft. to cor. No. 1, the place of beginning.

WILL-RYAN LODE: Beginning at cor. No. 1 whence the 19th Mile Stone on amended south boundary of the White Mountain Indian Reservation bears S. 72 deg. 35 min. W. 1037.5 ft.; thence N. 46 deg. W. (Var. 13 deg. 35 min. E.) 1500 ft. to cor. No. 2; thence N. 44 deg. E. (Var. 13 deg. 30 min. E.) 600 ft. to cor. No. 3; thence S. 46 deg. E. (Var. 13 deg. 30 min. E.) 1500 ft. to cor. No. 4; thence S. 44 deg. W. (Var. 13 deg. 20 min. E.) 600 ft. to cor. No. 1, the place of beginning.

NETTIE LODE: Beginning at cor. No. 1, whence the 19th Mile Stone, on amended south boundary of the White Mountain Indian Reservation, bears N. 78 deg. 4 min. W. 585.8 ft.; thence N. 46 deg. W. (Var. 13 deg. 30 min. E.) 1500 ft. to cor. No. 2; thence N. 44 deg. E. (Var. 13 deg. 30 min. E.) 600 ft. to cor. No. 3; thence S. 46 deg. E. (Var. 13 deg. 30 min. E.) 1500 ft. to cor. No. 4; thence S. 44 deg. W. (Var. 13 deg. 35 min. E.) 600 ft. to cor. No. 1, the place of beginning.

CORLISS LODE: Beginning at cor. No. 1, whence the 19th Mile Stone, on the amended south boundary of the White Mountain Indian Reservation, bears S. 57 deg. 14 min. W. 2168.6 ft.; thence N. 44 deg. E. (Var. 13 deg. 5 min. E.) 600 ft. to cor. No. 2; thence S. 46 deg. E. (Var. 13 deg. 30 min. E.) 1389 ft. to cor. No. 3; thence S. 44 deg. W. (Var. 13 deg. 30 min. E.) 600 ft. to cor. No. 4; thence N. 46 deg. W. (Var. 13 deg. 55 min. E.) 1389 ft. to cor. No. 1, the place of beginning.

GRAND-CENTRAL LODE: Beginning at cor. No. 1, whence the 19th Mile Stone, on amended south boundary of White Mountain Indian Reservation, bears S. 62 deg. 11 min. W. 1590.5 ft.; thence N. 44 deg. E. (Var. 13 deg. 5 min. E.) 600 ft. to cor. No. 2; thence S. 46 deg. E. (Var. 13 deg. 5 min. E.) 1389 ft. to cor. No. 3; thence S. 44 deg. W. (Var. 13 deg. 55 min. E.) 600 ft. to cor. No. 4; thence N. 46 deg. W. (Var. 13 deg. 30 min. E.) 1389 ft. to cor. No. 1, the place of beginning.

STAR-LIGHT LODE: Beginning at Cor. No. 1, whence the 19th Mile Stone, on amended south boundary of the White Mountain Indian Reservation, bears S. 72 deg. 35 min. W. 1037.5 ft.; thence N. 44 deg. E. (Var. 13 deg. 35 min. E.) 600 ft. to cor. No. 2; thence S. 46 deg. E. (Var. 13 deg. 20 min. E.) 1389 ft. to cor. No. 3; thence S. 44 deg. W. (Var. 13 deg. 30 min. E.) 600 ft. to cor. No. 4; thence N. 46 deg. W. (Var. 13 deg. 25 min. E.) 1389 ft. to cor. No. 1, the place of beginning.

NELLIE LODE: Beginning at cor. No. 1, whence the 19th Mile Stone, on amended south boundary of the White Mountain Indian Reservation bears N. 78 deg. 4 min. W. 585.8 ft.; thence N. 44 deg. E. (Var. 13 deg. 30 min. E.) 600 ft. to cor. No. 2; thence S. 46 deg. E. (Var. 13 deg. 35 min. E.) 1389 ft. to cor. No. 3; thence S. 44 deg. W. (Var. 13 deg. 25 min. E.) 600 ft. to cor. No. 4; thence N. 46 deg. W. (Var. 13 deg. 45 min. E.) 1389 ft. to cor. No. 1, the place of beginning.

HELEN LODE: Beginning at cor. No. 1, whence the 18 and ½ Mile Stone on amended south boundary of the White Mountain Indian Reservation bears S. 54 deg. 14 min. W. 741.2 ft.; and 19th Mile Stone on amended south boundary of the White Mountain Indian Reservation, bears N. 87 deg. 49 min. W. 3166.3 ft.; thence N. 46 deg. W. (Var. 13 deg. 45 min. E.) 474.5 ft. to cor. No. 2; thence N. 44 deg. E. (Var. 13 deg. 55 min. E.) 600 ft. to cor. No. 3; thence S. 46 deg. E. (Var. 13 deg. 30 min. E.) 474.5 ft. to cor. No. 4; thence S. 44 deg. E. (Var. 13 deg. 50 min E.) 600 ft. to cor. No. 1, the place of beginning.

OREGON LODE: Beginning at cor. No. 1, whence the 18 and ½ Mile Stone, on amended south boundary of the White Mountain Indian Reservation, bears S. 89 deg. 31 min. W. 184.6 ft., and 19th Mile Stone on amended south boundary of White Mountain Indian Reservation bears N. 78 deg. 38 min. W. 2802.2 ft.; thence N. 46 deg. W. (Var. 13 deg. 45 min. E.) 474.5 ft. to cor. No. 2; thence N. 44 deg. E. (Var. 13 deg. 30 min. E.) 600 ft. to cor. No. 3; thence S. 46 deg. E. (Var. 13 deg. 46 min. E.) 474.5 ft. to cor. No. 4; thence S. 44 deg. W. (Var. 13 deg. 55 min. E.) 600 ft. to cor. No. 1, the place of beginning.

OLYMPIA LODE: Beginning at cor. No. 1, whence the 18 and ½ Mile Stone, on amended south boundary of the White Mountain Indian Reservation, bears S. 89 deg. 31 min. W. 184.6 ft., and the 19th Mile Stone on amended south boundary of White Mountain Indian Reservation, bears N. 78 deg. 38 min. W. 2802.2 ft.; thence S. 44 deg. W. (Var. 13 deg. 45 min. E.) 600 ft. to cor. No. 2; thence N. 46 deg. W. (Var. 13 deg. 40 min. E.) 474.5 ft. to cor. No. 3; thence N. 44 deg. E. (Var. 13 deg. 25 min. E.) 600 ft. to cor. No. 4; thence S. 46 deg. E. (Var. 13 deg. 30 min E.) 474.5 ft. to cor. No. 1, the place of beginning.

The location notices of the said claims are recorded in the office of the County Recorder of Graham County, Territory of Arizona, Books of Records of Mines as follows: Kelley Lode, Original, Book 14, page 1; amended, Book 18, page 552; Erie Lode, Original, Book 14, page 5; amended, Book 18, page 553; Will-Ryan Lode, Original, Book 13, page 301, amended, Book 18, page 556; Nettie Lode, Original, Book 14, page 6; amended, Book 18, page 557; Corliss Lode, Original, Book 14, page 2, amended, Book 18, page 558; Grand-Central, Original, Book 14, page 4, amended, Book 18, page 559; Star-Light Lode, Original, Book 13, page 300, amended, Book 18, page 560; Nellie Lode, Original, Book 14, page 7, amended, Book 18, page 561; Helen Lode, Original, Book 14, page 10, amended, Book 18, page 562; Oregon Lode, Original, Book 14, page 3, amended, Book 18, page 563; and Olympia Lode, Original, Book 14, page 8, amended, Book 18, page 564.

The only adjoining claims are the claims of W. J. Parks, names unknown, lying south of the Nellie and Olympia Lodes.

The area in conflict with the Victoria Lode is not claimed and is excluded from the Kelley, Erie, Will-Ryan and Nettie Lodes; and the area in conflict with the claims of W. J. Parks, names unknown, is not claimed and is excluded from the Nellie and Olympia Lodes. LYMAN W. WAKEFIELD, Register.

First publication, October 18, 1907.

MINERAL APPLICATION No. 292. United States Land Office, Phoenix, Arizona, September 17, 1907. Notice is hereby given that W. H. Butler, of Globe, Arizona, has made application for patent to the Upper Notch lode mining claim, Survey No. 2422, situated in the Globe Mining District, Gila County, Arizona, in Sec. 18, unsurveyed Tp. 1 N., R. 16 E., G. & S. R. B. & M., described as follows: Beginning at Cor. No. 1, whence the E. ¼ Cor. of Sec. 24, Tp. 1 N., R. 15 E., G. & S. R. B. & M., bears S. 54 deg. 59 min. W. 1674.6 feet; thence N. 27 deg. 36 min. W. 605.6 feet to Cor. No. 2; thence N. 54 deg. 32 min. E. 1085.8 feet to Cor. No. 3; thence N. 43 deg. 37 min. E. 10.8 feet to Cor. No. 4; thence S. 27 deg. 36 min. E. 605.6 feet to Cor. No. 5; thense S. 54 deg. 25 min. W. 1096.6 feet to Cor. No. 1, the place of beginning. Conflict with Arizona claim, survey No. 2313, containing 6.889 acres; conflict with Kingston claim, unsurveyed, containing .115 acre, and conflict with Stonewall claim, survey No. 1123, containing .003 acre, are excluded. Location notices are recorded in Records of Mines, County Recorder's office, said Gila County, as follows: Original, book 9, page 189; amended, book 8, page 347; amended, book 12, page 186; amended, book 15, page 65. Adjoining and conflicting claims are Hogeye and Buckeye on the northwest; Badger and Kingston on the northeast; Kingston, Carlos, Stonewall and Arizona on the southeast and Arizona on the southwest. LYMAN W. WAKEFIELD, Register.

First publication September 19, 1907.